

Jul. 2012



# SERVICE MANUAL ADDENDUM

---

## IC-F60V IC-F61V

---

### CONTENTS

REPLACEMENT PAGE .....	7-1 to 7-3
PARTS LIST .....	1
BOARD LAYOUTS .....	14
VOLTAGE DIAGRAM .....	16

## SECTION 7

## MECHANICAL PARTS

## [CHASSIS PARTS]

REF NO.	ORDER NO.	DESCRIPTION	QTY.
J1	6910015630	2682 ANT CONNECTOR <EIK>	1
MP1	8010020920	3060 CHASSIS	1
MP2	8950005512	2403 CONTACT SPRING -2 <MSK>	1
MP3	8930058561	2403 A-MAIN SEAL-1 (TOP)	1
MP4	8930059800	2600 PET SHEET	1
MP5	8930059830	2600 SHEET	1
MP6	8930051500	O-RING (AB)	1
MP7	8930055870	O-RING (AO) (TOP)	1
MP8	8930058550	O-RING (AS)	1
MP9	8830001600	NUT (L)	1
MP10	8830003140	VR NUT (Y)	1
MP11	8850001880	SEALING WASHER (W)	2
MP12	8810009511	PHBT M2 X 4 NI-ZC3 (3.6-4.0)	7
MP13	8810007890	PHB0 M2 X 4 SUS	1
MP14	8810010850	PHBT B0 M2X8 SUS SSBC	2
MP15	8810010191	BIND M2 X4 BLACKSUS SSBC	3
MP18	8930073030	3060 MOTOR PLATE Y1047 [USA-01]	1
	8930073030	3060 MOTOR PLATE Y1047 [EUR-01]	1
	8930073030	3060 MOTOR PLATE Y1047 [EXP-01]	1
	8930073030	3060 MOTOR PLATE Y1047 [CHN-01]	1
	8930073030	3060 MOTOR PLATE Y1047 [USA-02]	1
	8930073030	3060 MOTOR PLATE Y1047 [EUR-02]	1
	8930073030	3060 MOTOR PLATE Y1047 [EXP-02]	1
	8930073030	3060 MOTOR PLATE Y1047 [CHN-02]	1
	8930073030	3060 MOTOR PLATE Y1047 [USA-04]	1
	8930073030	3060 MOTOR PLATE Y1047 [USA-05]	1
	8930073030	3060 MOTOR PLATE Y1047 [EXP-04]	1
	8930073030	3060 MOTOR PLATE Y1047 [EXP-05]	1
MP19	8930068750	SHIELD TAPE (R)	1
MP20	8310070300	3060 PLATE	1
MP21	8930073450	3060 VOL SEAL (TOP)	1
MP22	8930076150	SHIELD SPONGE (CI)	1
MP23	8930071360	FERRITE SHEET (Q) [USA-03]	1
	8930071360	FERRITE SHEET (Q) [USA-04]	1
	8930071360	FERRITE SHEET (Q) [USA-05]	1
	8930071360	FERRITE SHEET (Q) [EXP-03]	1
	8930071360	FERRITE SHEET (Q) [EXP-04]	1
	8930071360	FERRITE SHEET (Q) [EXP-05]	1

## [FRONT UNIT]

REF NO.	ORDER NO.	DESCRIPTION	QTY.
J401*	6510026130	IMSA-9681S-36Y900	1
J402*	6510023831	(G)SM04B-SRSS-TB (LF) (SN)	1
J403*	6510026140	11FH-SM1-TB (LF) (SN)	1
DS401	5030002731	L3-0048TAY-6 <TES>	1
MC401	7700002760	EM6027P-46C33-G-01 <HOR>	1
S401*	2260002840	SKHLLFA010	1
SP401	2510001410	036D0803-1	1
W401	8900016840	OPC-1753 (P0.5N36L70)	1
W402	7030012290	RDS2T0R0	1
W403	7030012290	RDS2T0R0	1
W404	8900017120	OPC-1754 (P0.5N11L35)	1
EP402	8930061530	SRCN-2681-SP-N-W (SHJ)	2
MP401	8210024211	3060 FRONT PANEL ASSEMBLY-1	1
MP404	8930060540	2681 4-2 KEY <SEP>	1
MP405	8210019880	2681 PTT BUTTON	1
MP406	8930060550	2681 PTT PLATE	1
MP407	8930060711	2681 PTT RUBBER-1 (TOT)	1
MP408	8310059540	2681 LCD PLATE	1
MP409	8930060520	2681 LED LENS	1
MP410	8210019890	2681 REFLECTOR	1
MP411	8310069820	2681 WINDOW PLATE (A)	1
MP412	8930060860	2681 WINDOW SHEET	1
MP413	8930059361	2600 RELEASE BUTTON-1	1
MP414	8930063030	2721 RELEASE PLATE	1
MP415	8930056540	PUSH SPRING (AH)	2
MP417	8930055730	2403 CONNECTOR SEAL (OON)	1
MP418	8930055890	2403 CONNECTOR SHEET	1
MP419	8930056430	2403 9-PIN SHEET	1
MP421	8610011380	KNOB N313	1
MP423	8930068980	2905 VENT SHEET	1
MP424	8810009511	PHBT M2 X 4 NI-ZC3 (3.6-4.0)	4
MP425*	8510015660	2681 F-SHIELD PLATE	1
MP426	8930061200	2681 MIC RUBBER (TOT)	1
MP427*	8930061120	SHIELD SPONGE (AA)	2
MP429	8930062240	SPONGE (HM)	1
MP430*	6910014760	OG-503040	1
MP431	8930082241	FERRITE SHEET (AF)-1	1

\*: Refer to "BOARD LAYOUTS" for the location.

Screw abbreviations A, B0, BT: Self-tapping PH: Pan head ZK: Black NI-ZU: Nickel-Zinc SUS: Stainless

**[VR UNIT]**

REF NO.	ORDER NO.	DESCRIPTION	QTY.
W601	8900012341	OPC-1260A <KN>	1

**[CONNECTOR UNIT]**

REF NO.	ORDER NO.	DESCRIPTION	QTY.
J1*	6510026140	11FH-SM1-TB (LF) (SN)	1
MP701	8950005520	2403 9-PIN CONNECTOR <MSK>	1
MP702	8930062140	2682 EARTH SPRING	1
MP703*	8510017841	OG-321610GK	1

**[MAIN UNIT]**

REF NO.	ORDER NO.	DESCRIPTION	QTY.
J1*	6510026130	IMSA-9681S-36Y900	1
J2*	6510021901	BM02B-ASRS-TF (LF) (SN) [USA-01]	1
	6510021901	BM02B-ASRS-TF (LF) (SN) [EUR-01]	1
	6510021901	BM02B-ASRS-TF (LF) (SN) [EXP-01]	1
	6510021901	BM02B-ASRS-TF (LF) (SN) [CHN-01]	1
	6510021901	BM02B-ASRS-TF (LF) (SN) [USA-02]	1
	6510021901	BM02B-ASRS-TF (LF) (SN) [EUR-02]	1
	6510021901	BM02B-ASRS-TF (LF) (SN) [EXP-02]	1
	6510021901	BM02B-ASRS-TF (LF) (SN) [CHN-02]	1
	6510021901	BM02B-ASRS-TF (LF) (SN) [USA-04]	1
	6510021901	BM02B-ASRS-TF (LF) (SN) [USA-05]	1
	6510021901	BM02B-ASRS-TF (LF) (SN) [EXP-04]	1
	6510021901	BM02B-ASRS-TF (LF) (SN) [EXP-05]	1
F1*	5210001160	ERBRE3R00V	1
F2*	5210001100	0467.375NR [USA-01]	1
	5210001100	0467.375NR [EUR-01]	1
	5210001100	0467.375NR [EXP-01]	1
	5210001100	0467.375NR [CHN-01]	1
	5210001100	0467.375NR [USA-02]	1
	5210001100	0467.375NR [EUR-02]	1
	5210001100	0467.375NR [EXP-02]	1
	5210001100	0467.375NR [CHN-02]	1
	5210001100	0467.375NR [USA-04]	1
	5210001100	0467.375NR [USA-05]	1
	5210001100	0467.375NR [EXP-04]	1
	5210001100	0467.375NR [EXP-05]	1
S1*	2260002750	EVQP7M01K	1
MF1	2710000851	QX10A (R5.5X3)3.0V (30MM-1)M5000 [USA-01]	1
	2710000851	QX10A (R5.5X3)3.0V (30MM-1)M5000 [EUR-01]	1
	2710000851	QX10A (R5.5X3)3.0V (30MM-1)M5000 [EXP-01]	1
	2710000851	QX10A (R5.5X3)3.0V (30MM-1)M5000 [CHN-01]	1
	2710000851	QX10A (R5.5X3)3.0V (30MM-1)M5000 [USA-02]	1
	2710000851	QX10A (R5.5X3)3.0V (30MM-1)M5000 [EUR-02]	1
	2710000851	QX10A (R5.5X3)3.0V (30MM-1)M5000 [EXP-02]	1
	2710000851	QX10A (R5.5X3)3.0V (30MM-1)M5000 [CHN-02]	1
	2710000851	QX10A (R5.5X3)3.0V (30MM-1)M5000 [USA-04]	1
	2710000851	QX10A (R5.5X3)3.0V (30MM-1)M5000 [USA-05]	1
	2710000851	QX10A (R5.5X3)3.0V (30MM-1)M5000 [EXP-04]	1
	2710000851	QX10A (R5.5X3)3.0V (30MM-1)M5000 [EXP-05]	1
MP1*	8410002531	2681 PA HEATSINK-1	1
MP2*	8510015520	2681 VCO CASE	1
MP3	8510015510	2681 VCO COVER	1
MP4*	8510018830	3120 A-SHIELD COVER Y1083	1
MP5*	8510018840	3120 B-SHIELD COVER Y1084	1
MP7*	6910014760	OG-503040	1
MP8*	8510015660	2681 F-SHIELD PLATE	1
MP10	8930062950	SHIELD SPONGE (AF)	1
MP12*	8930053490	INSULATION SHEETGH [USA-03]	1
	8930053490	INSULATION SHEETGH [USA-04]	1
	8930053490	INSULATION SHEETGH [USA-05]	1
	8930053490	INSULATION SHEETGH [EXP-03]	1
	8930053490	INSULATION SHEETGH [EXP-04]	1
	8930053490	INSULATION SHEETGH [EXP-05]	1
MP13*	8930077220	SPONGE (KF)	1

**[ACCESSORIES]**

REF NO.	ORDER NO.	DESCRIPTION	QTY.
EP1	(Optional)	BP-227	1
EP2	(Optional)	FA-S27U [USA]	1
	(Optional)	FA-S27U [EUR]	1
	(Optional)	FA-S27U [EXP]	1
	(Optional)	FA-S27U [CHN]	1
	(Optional)	FA-S27U [USA-01]	1
	(Optional)	FA-S27U [EUR-01]	1
	(Optional)	FA-S27U [EXP-01]	1
	(Optional)	FA-S27U [CHN-01]	1
	(Optional)	FA-S27U [USA-02]	1
	(Optional)	FA-S27U [EUR-02]	1
	(Optional)	FA-S27U [EXP-02]	1
	(Optional)	FA-S27U [CHN-02]	1
	(Optional)	FA-S56U [USA-03]	1
	(Optional)	FA-S56U [USA-04]	1
	(Optional)	FA-S56U [USA-05]	1
	(Optional)	FA-S56U [EXP-03]	1
	(Optional)	FA-S56U [EXP-04]	1
	(Optional)	FA-S56U [EXP-05]	1
MP1	(Optional)	MB-98	1
MP2	8210017071	2337 C-PANEL-1	1
MP3	8810010430	TRUSS M3 X 5 SUS SSBC	1

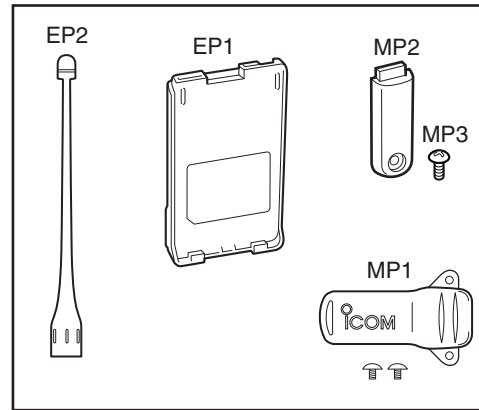

\*: Refer to **"BOARD LAYOUTS"** for the location.

**Screw abbreviations** A, B0, BT: Self-tapping PH: Pan head ZK: Black NI-ZU: Nickel-Zinc SUS: Stainless

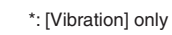



## PARTS LIST

## [FRONT UNIT]

REF NO.	PARTS NO.	DESCRIPTION	M.	H/V LOCATION
IC401	1140010191	S.IC HD64F2268TF20V(EMPTY)	T	23.0/28.0
IC403	1110005340	S.IC NJM12902V-TE1-#ZZZB	T	16.9/42.9
IC405	1110006770	S.IC TDA8547TS/N <RYO>	T	25.8/53.2
IC406	1130011741	S.IC TC7W66FK(TE85LF)	T	8.1/42.4
IC407	1110005330	S.IC NJM12904V-TE1-#ZZZB	T	7.1/31.6
IC408	1110006260	S.IC BD5242G-TR	T	32.0/18.5
IC409	1130016310	S.IC BR24T256FJ-WE2	T	10.1/17.8
IC410	1130011760	S.IC CD4094BPWR	T	40.6/36.3
IC411	1130013240	S.IC TC75S51FU(TE85LF)	T	6.2/21.3
Q401	1550000090	S.FET RSQ035P03TR	T	36.3/43.7
Eqv.	1550000290	S.FET UPA1914TE-T1-AT		
Eqv.	1550000330	S.FET FDC610PZ		
Q402	1590003800	S.TRA KTC811U-GR-RTK/P	T	35.0/39.6
Q406	1590003790	S.TRA KRC404E RTK/P	T	20.9/50.4
Q407	1590003780	S.TRA KRA304E-RTK/P	T	42.0/31.3
Q408	1590003790	S.TRA KRC404E RTK/P	T	26.0/39.2
Q409	1590004480	S.TRA DMA564010R	T	39.2/28.7
Q411	1590003790	S.TRA KRC404E RTK/P	T	29.3/18.8
Q412	1590003780	S.TRA KRA304E-RTK/P	T	14.3/17.6
Q413	1560001330	S.FET RSR025N03	B	32.3/53.0
Eqv.	1560001850	S.FET RQK0303MGDQA		
Q414	1590003790	S.TRA KRC404E RTK/P	T	40.8/41.8
Q415	1530003091	S.TRA 2SC4213-B(TE85RF)	B	23.9/51.1
D401	1750002020	S.DIO DA2S10100L	T	35.4/23.1
D402	1750002020	S.DIO DA2S10100L	T	35.1/18.1
D403	1750002020	S.DIO DA2S10100L	T	15.0/16.0
D404	1750002210	S.DIO DA2S00100L	T	37.0/24.0
D406	1750002020	S.DIO DA2S10100L	T	36.5/36.0
D407	1750002020	S.DIO DA2S10100L	T	9.0/23.1
X401	6050011720	S.XTA CR-764 SMD-49TB 19.6608 MHz <KDS>	T	42.6/18.8
R401	7030007290	S.RES ERJ2GEJ 222 X (2.2K)	T	9.9/44.3
R402	7030005060	S.RES ERJ2GEJ 333 X (33K)	T	8.9/55.3
R403	7030005120	S.RES ERJ2GEJ 102 X (1K)	T	34.3/22.3
R404	7030005120	S.RES ERJ2GEJ 102 X (1K)	T	35.8/20.2
R405	7030007340	S.RES ERJ2GEJ 153 X (15K)	T	9.6/35.1
R406	7030005210	S.RES ERJ2GEJ 822 X (8.2K)	T	10.5/36.4
R407	7030005230	S.RES ERJ2GEJ 334 X (330K)	T	7.4/27.3
R408	7030005090	S.RES ERJ2GEJ 104 X (100K)	T	6.8/36.3
R409	7030005090	S.RES ERJ2GEJ 104 X (100K)	T	36.3/21.4
R410	7030005090	S.RES ERJ2GEJ 104 X (100K)	T	9.8/39.6
R411	7030005090	S.RES ERJ2GEJ 104 X (100K)	T	13.8/20.9
R412	7030005090	S.RES ERJ2GEJ 104 X (100K)	T	29.2/13.9
R413	7030005600	S.RES ERJ2GEJ 273 X (27K)	T	27.3/13.7
R414	7030005600	S.RES ERJ2GEJ 273 X (27K)	T	36.9/13.6
R415	7030005100	S.RES ERJ2GEJ 154 X (150K)	T	39.0/23.4
R416	7030005100	S.RES ERJ2GEJ 154 X (150K)	T	33.4/20.9
R417	7030005170	S.RES ERJ2GEJ 474 X (470K)	T	17.5/19.0
R418	7030005170	S.RES ERJ2GEJ 474 X (470K)	T	5.3/16.3
R420	7030005600	S.RES ERJ2GEJ 273 X (27K)	T	28.7/37.2
R421	7030005090	S.RES ERJ2GEJ 104 X (100K)	T	29.9/36.5
R422	7030005090	S.RES ERJ2GEJ 104 X (100K)	T	30.2/35.6
R423	7030005090	S.RES ERJ2GEJ 104 X (100K)	T	31.5/36.5
R426	7030005160	S.RES ERJ2GEJ 105 X (1M)	T	12.3/35.3
R427	7030005240	S.RES ERJ2GEJ 473 X (47K)	T	14.5/37.8
R428	7030005240	S.RES ERJ2GEJ 473 X (47K)	T	13.8/36.9
R429	7030005040	S.RES ERJ2GEJ 472 X (4.7K)	T	12.3/36.2
R430	7030005050	S.RES ERJ2GEJ 103 X (10K)	T	12.9/40.2
R432	7030005090	S.RES ERJ2GEJ 104 X (100K)	T	14.5/39.6
R433	7030005090	S.RES ERJ2GEJ 104 X (100K)	T	12.2/42.1
R434	7030005000	S.RES ERJ2GEJ 471 X (470)	B	35.0/55.4
R437	7030005120	S.RES ERJ2GEJ 102 X (1K)	T	32.9/38.4
R438	7030005090	S.RES ERJ2GEJ 104 X (100K)	T	34.7/37.7
R439	7030007290	S.RES ERJ2GEJ 222 X (2.2K)	T	36.8/40.2
R440	7030005090	S.RES ERJ2GEJ 104 X (100K)	T	36.1/33.4
R441	7030005070	S.RES ERJ2GEJ 683 X (68K)	T	37.3/33.7
R445	7030004980	S.RES ERJ2GEJ 101 X (100)	B	32.3/55.2
R446	7030005090	S.RES ERJ2GEJ 104 X (100K)	B	30.1/52.1
R455	7030005000	S.RES ERJ2GEJ 471 X (470)	T	43.2/27.8
R456	7030004980	S.RES ERJ2GEJ 101 X (100)	T	43.2/28.7
R457	7030005000	S.RES ERJ2GEJ 471 X (470)	B	45.3/48.5
R458	7030005120	S.RES ERJ2GEJ 102 X (1K)	B	43.9/49.9
R461	7030005110	S.RES ERJ2GEJ 224 X (220K)	T	33.2/32.4
R462	7030005720	S.RES ERJ2GEJ 563 X (56K)	T	32.0/33.2
R463	7030005220	S.RES ERJ2GEJ 223 X (22K)	T	31.1/33.6
R464	7030005220	S.RES ERJ2GEJ 223 X (22K)	T	31.5/34.8
R465	7030005050	S.RES ERJ2GEJ 103 X (10K)	T	33.2/34.7
R466	7030005240	S.RES ERJ2GEJ 473 X (47K)	T	23.9/41.3
R467	7030005240	S.RES ERJ2GEJ 473 X (47K)	T	23.0/41.3
R468	7030005240	S.RES ERJ2GEJ 473 X (47K)	T	21.2/41.3
R469	7030005040	S.RES ERJ2GEJ 472 X (4.7K)	T	18.5/39.0
R470	7030005240	S.RES ERJ2GEJ 473 X (47K)	T	19.7/38.6
R471	7030005110	S.RES ERJ2GEJ 224 X (220K)	T	34.5/24.7
R472	7030005090	S.RES ERJ2GEJ 104 X (100K)	T	33.6/24.7
R473	7030005240	S.RES ERJ2GEJ 473 X (47K)	T	32.7/24.7
R474	7030005220	S.RES ERJ2GEJ 223 X (22K)	T	31.8/24.3
R475	7030005050	S.RES ERJ2GEJ 103 X (10K)	T	35.7/24.8
R476	7030005070	S.RES ERJ2GEJ 683 X (68K)	T	23.3/46.1
R477	7030005070	S.RES ERJ2GEJ 683 X (68K)	T	21.7/46.1
R478	7030005070	S.RES ERJ2GEJ 683 X (68K)	T	21.2/44.6

Eqv.= This component is equivalent to the REF No. component listed above, and may be substituted on parts orders and repairs.

## [FRONT UNIT]

REF NO.	PARTS NO.	DESCRIPTION	M.	H/V LOCATION
R479	7030005070	S.RES ERJ2GEJ 683 X (68K)	T	18.3/46.2
R480	7030005070	S.RES ERJ2GEJ 683 X (68K)	T	12.5/45.0
R482	7030005090	S.RES ERJ2GEJ 104 X (100K)	T	36.5/32.0
R483	7030005090	S.RES ERJ2GEJ 104 X (100K)	T	15.8/21.8
R484	7030005090	S.RES ERJ2GEJ 104 X (100K)	T	15.6/20.9
R485	7030005090	S.RES ERJ2GEJ 104 X (100K)	T	14.2/21.7
R486	7410001130	S.ARR EXB28V102JX	T	13.6/24.7
R487	7030005090	S.RES ERJ2GEJ 104 X (100K)	T	33.9/23.5
R488	7030005090	S.RES ERJ2GEJ 104 X (100K)	T	31.9/31.3
R489	7030005050	S.RES ERJ2GEJ 103 X (10K)	T	32.9/31.2
R490	7030005050	S.RES ERJ2GEJ 103 X (10K)	T	33.8/31.2
R491	7030005530	S.RES ERJ2GEJ 100 X (10)	T	38.5/18.4
R492	7030005160	S.RES ERJ2GEJ 105 X (1M)	T	38.5/20.1
R493	7030008010	S.RES ERJ2GEJ 123 X (12K)	T	37.6/19.3
R494	7030008010	S.RES ERJ2GEJ 123 X (12K)	T	38.4/25.8
R495	7030008010	S.RES ERJ2GEJ 123 X (12K)	T	37.2/20.5
R496	7030005050	S.RES ERJ2GEJ 103 X (10K)	T	11.3/22.5
R497	7030005050	S.RES ERJ2GEJ 103 X (10K)	T	11.9/21.9
R500	7030005090	S.RES ERJ2GEJ 104 X (100K)	T	29.0/21.1
R501	7030005090	S.RES ERJ2GEJ 104 X (100K)	T	28.1/20.3
R502	7030010080	S.RES ERJ2RHD 1003X (100K)	T	38.4/14.3
R503	7030010080	S.RES ERJ2RHD 1003X (100K)	T	39.3/14.3
R506	7030007300	S.RES ERJ2GEJ 332 X (3.3K)	T	7.6/23.9
R507	7030005600	S.RES ERJ2GEJ 273 X (27K)	T	7.6/24.8
R508	7030007290	S.RES ERJ2GEJ 222 X (2.2K)	T	5.0/25.7
R509	7030005050	S.RES ERJ2GEJ 103 X (10K)	T	26.2/18.9
R511	7030005090	S.RES ERJ2GEJ 104 X (100K)	T	9.6/33.2
R512	7030005090	S.RES ERJ2GEJ 104 X (100K)	T	6.2/26.9
R513	7030009290	S.RES ERJ2GEJ 562 X (5.6K)	T	7.7/36.3
R515	7520000270	S.POS PRG21BC4R7MM1RA	T	34.2/46.7
R516	7030007290	S.RES ERJ2GEJ 272 X (2.2K)	T	37.0/38.7
R517	7030008010	S.RES ERJ2GEJ 123 X (12K)	T	31.1/50.8
R518	7030005050	S.RES ERJ2GEJ 103 X (10K)	T	30.7/48.7
R519	7030005050	S.RES ERJ2GEJ 103 X (10K)	T	30.4/53.8
R520	7030005050	S.RES ERJ2GEJ 103 X (10K)	T	30.4/52.2
R521	7030005090	S.RES ERJ2GEJ 104 X (100K)	T	30.5/55.1
R522	7030005100	S.RES ERJ2GEJ 154 X (150K)	T	30.2/49.6
R523	7030005120	S.RES ERJ2GEJ 102 X (1K)	T	21.0/52.4
R524	7030005090	S.RES ERJ2GEJ 104 X (100K)	T	21.0/54.3
R525	7030005090	S.RES ERJ2GEJ 104 X (100K)	T	21.5/55.9
R526	7030007340	S.RES ERJ2GEJ 153 X (15K)	T	5.0/24.8
R527	7030005230	S.RES ERJ2GEJ 334 X (330K)	T	5.0/23.9
R528	7030009140	S.RES ERJ2GEJ 272 X (2.7K)	T	5.0/19.6
R529	7030005050	S.RES ERJ2GEJ 103 X (10K)	T	6.6/19.6
R530	7030005160	S.RES ERJ2GEJ 105 X (1M)	T	10.4/24.2
R532	7030005700	S.RES ERJ2GEJ 274 X (270K)	T	36.7/41.5
R533	7030005050	S.RES ERJ2GEJ 103 X (10K)	T	35.1/41.5
R534	7030005170	S.RES ERJ2GEJ 474 X (470K)	T	36.9/34.9
R535	7030005070	S.RES ERJ2GEJ 683 X (68K)	T	11.9/33.5
R537	7030005050	S.RES ERJ2GEJ 103 X (10K)	B	22.0/50.6
R538	7030005060	S.RES ERJ2GEJ 333 X (33K)	B	22.0/52.2
R539	7030005040	S.RES ERJ2GEJ 472 X (4.7K)	B	25.5/52.8
R541	7030005050	S.RES ERJ2GEJ 103 X (10K)	T	8.9/54.4
C401	4030017460	S.CER C1005 JB 1H 102K-T	T	8.9/56.2
C402	4030017460	S.CER C1005 JB 1H 102K-T	T	15.0/20.0
C403	4030017460	S.CER C1005 JB 1H 102K-T	T	31.0/22.6
C404	4030017460	S.CER C1005 JB 1H 102K-T	T	10.3/43.1
C405	4030017760	S.CER C1005 JB 1H 222K-T	T	10.5/34.8
C406	4030018110	S.CER C1005 JB 1H 272K-T	T	9.6/36.7
C407	4030017430	S.CER C1005 CH 1H 101J-T	T	7.4/26.4
C408	4030016930	S.CER C1005 JB 1A 104K-T	T	29.6/37.7
C409	4030016930	S.CER C1005 JB 1A 104K-T	T	27.8/37.6
C410	4030016930	S.CER C1005 JB 1A 104K-T	T	30.5/37.7
C411	4030016930	S.CER C1005 JB 1A 104K-T	T	31.7/37.4
C412	4030016930	S.CER C1005 JB 1A 104K-T	T	36.7/19.3
C413	4030016930	S.CER C1005 JB 1A 104K-T	T	38.1/24.6
C414	4030017640	S.CER C1005 CH 1H 150J-T	[USA]	
	4030017640	S.CER C1005 CH 1H 150J-T	[EUR]	
	4030017640	S.CER C1005 CH 1H 150J-T	[EXP]	
	4030017640	S.CER C1005 CH 1H 150J-T	[CHN]	
	4030017640	S.CER C1005 CH 1H 150J-T	[USA-01]	
	4030017640	S.CER C1005 CH 1H 150J-T	[EXP-01]	
	4030017640	S.CER C1005 CH 1H 150J-T	[CHN-01]	
	4030017640	S.CER C1005 CH 1H 150J-T	[USA-02]	
	4030017640	S.CER C1005 CH 1H 150J-T	[EUR-02]	
	4030017640	S.CER C1005 CH 1H 150J-T	[EXP-02]	
	4030017640	S.CER C1005 CH 1H 150J-T	[CHN-02]	
	4030017630	S.CER C1005 CH 1H 120J-T	[USA-03]	
	4030017630	S.CER C1005 CH 1H 120J-T	[USA-04]	
	4030017630	S.CER C1005 CH 1H 120J-T	[USA-05]	
	4030017630	S.CER C1005 CH 1H 120J-T	[EXP-03]	
	4030017630	S.CER C1005 CH 1H 120J-T	[EXP-04]	
	4030017630	S.CER C1005 CH 1H 120J-T	[EXP-05]	
C415	4030016790	S.CER C1005 JB 1E 103K-T	T	34.6/20.2
C416	4030017630	S.CER C1005 CH 1H 120J-T	T	39.4/19.2

M.=Mounted side (T: Mounted on the Top side, B: Mounted on the Bottom side)  
S.=Surface mount

## [FRONT UNIT]

REF NO.	PARTS NO.	DESCRIPTION	M.	H/V LOCATION
C417	4030017580	S.CER C1005 CH 1H 060C-T [USA]	T	39.4/20.8
	4030017580	S.CER C1005 CH 1H 060C-T [EUR]		
	4030017580	S.CER C1005 CH 1H 060C-T [EXP]		
	4030017580	S.CER C1005 CH 1H 060C-T [CHN]		
	4030017580	S.CER C1005 CH 1H 060C-T [USA-01]		
	4030017580	S.CER C1005 CH 1H 060C-T [EUR-01]		
	4030017580	S.CER C1005 CH 1H 060C-T [EXP-01]		
	4030017580	S.CER C1005 CH 1H 060C-T [CHN-01]		
	4030017580	S.CER C1005 CH 1H 060C-T [USA-02]		
	4030017580	S.CER C1005 CH 1H 060C-T [EUR-02]		
	4030017580	S.CER C1005 CH 1H 060C-T [EXP-02]		
	4030017580	S.CER C1005 CH 1H 060C-T [CHN-02]		
	4030017610	S.CER C1005 CH 1H 090C-T [USA-03]		
	4030017610	S.CER C1005 CH 1H 090C-T [USA-04]		
	4030017610	S.CER C1005 CH 1H 090C-T [USA-05]		
	4030017610	S.CER C1005 CH 1H 090C-T [EXP-03]		
	4030017610	S.CER C1005 CH 1H 090C-T [EXP-04]		
	4030017610	S.CER C1005 CH 1H 090C-T [EXP-05]		
C418	4030016930	S.CER C1005 JB 1A 104K-T	T	39.0/24.6
C419	4550006050	S.TAN TEESVA 0J 106M8R	T	24.6/16.9
Eqv.	4550007480	S.TAN F930J106MAABMA		
C420	4030016930	S.CER C1005 JB 1A 104K-T	T	24.9/18.5
C421	4030016930	S.CER C1005 JB 1A 104K-T	T	13.5/35.7
C423	4030018890	S.CER C1005 JB 0J 224K-T	T	12.9/39.2
C425	4030017440	S.CER C1005 CH 1H 221J-T	T	14.5/38.7
C426	4030017460	S.CER C1005 JB 1H 102K-T	B	35.6/54.2
C427	4550007080	S.TAN TEESVA 1C 106M8R	T	40.6/44.3
Eqv.	4550008220	S.TAN F931C106MAA		
C428	4030016930	S.CER C1005 JB 1A 104K-T	T	37.6/47.0
C429	4030017460	S.CER C1005 JB 1H 102K-T	T	36.7/47.0
C430	4030017460	S.CER C1005 JB 1H 102K-T	T	34.7/36.8
C431	4030016790	S.CER C1005 JB 1E 103K-T	T	32.9/39.3
C432	4030017460	S.CER C1005 JB 1H 102K-T	T	38.9/42.7
C435	4550006760	S.TAN TEESVB2 1A 336M8R	T	15.3/54.7
Eqv.	4550007280	S.TAN F931A336MBABMA		
C437	4030018860	S.CER C1005 JB 0J 105K-T	B	34.1/55.4
C441	4030016960	S.CER C1005 JB 1E 183K-T	T	23.4/42.9
C442	4030016930	S.CER C1005 JB 1A 104K-T	T	22.1/41.3
C443	4030017750	S.CER C1005 JB 1H 122K-T	T	22.2/42.5
C444	4030016930	S.CER C1005 JB 1A 104K-T	T	19.7/39.5
C445	4030017460	S.CER C1005 JB 1H 102K-T	T	33.2/33.8
C446	4030017460	S.CER C1005 JB 1H 102K-T	T	22.5/45.2
C447	4030017760	S.CER C1005 JB 1H 222K-T	T	20.1/45.7
C448	4030017690	S.CER C1005 CH 1H 121J-T	T	22.5/44.3
C449	4030017770	S.CER C1005 JB 1H 332K-T	T	13.7/45.7
C450	4030017420	S.CER C1005 CH 1H 470J-T	T	12.2/43.7
C461	4030017420	S.CER C1005 CH 1H 470J-T	T	39.0/22.5
C462	4030017420	S.CER C1005 CH 1H 470J-T	T	32.0/21.0
C463	4030017420	S.CER C1005 CH 1H 470J-T	T	17.5/19.9
C464	4030017420	S.CER C1005 CH 1H 470J-T	T	4.4/16.3
C465	4030017420	S.CER C1005 CH 1H 470J-T	T	26.4/13.7
C466	4030017420	S.CER C1005 CH 1H 470J-T	T	36.9/14.5
C467	4030017420	S.CER C1005 CH 1H 470J-T	T	30.5/13.1
C468	4030017420	S.CER C1005 CH 1H 470J-T	T	40.4/11.5
C473	4030016790	S.CER C1005 JB 1E 103K-T	T	38.1/15.9
C474	4030018860	S.CER C1005 JB 0J 105K-T	T	5.0/26.6
C475	4030017460	S.CER C1005 JB 1H 102K-T	T	33.0/45.4
C476	4030017460	S.CER C1005 JB 1H 102K-T	T	29.9/21.9
C477	4030017420	S.CER C1005 CH 1H 470J-T	T	33.3/44.1
C478	4030017420	S.CER C1005 CH 1H 470J-T	T	33.5/41.9
C479	4030017460	S.CER C1005 JB 1H 102K-T	T	27.8/17.7
C481	4030017460	S.CER C1005 JB 1H 102K-T	T	6.4/38.1
C482	4030017460	S.CER C1005 JB 1H 102K-T	T	11.8/41.2
C483	4030017460	S.CER C1005 JB 1H 102K-T	T	38.8/41.8
C485	4030017460	S.CER C1005 JB 1H 102K-T	T	33.7/48.0
C486	4030017460	S.CER C1005 JB 1H 102K-T	T	32.1/47.5
C487	4030017460	S.CER C1005 JB 1H 102K-T	T	34.4/35.9
C488	4030017460	S.CER C1005 JB 1H 102K-T	T	22.1/43.4
C489	4030017460	S.CER C1005 JB 1H 102K-T	T	9.9/30.9
C490	4030017460	S.CER C1005 JB 1H 102K-T	T	40.3/26.7
C491	4030017460	S.CER C1005 JB 1H 102K-T	T	37.3/37.3
C492	4030017460	S.CER C1005 JB 1H 102K-T	T	6.8/18.2
C493	4030016930	S.CER C1005 JB 1A 104K-T	T	17.4/34.7
C494	4030017460	S.CER C1005 JB 1H 102K-T	T	39.7/67.3
C495	4030017460	S.CER C1005 JB 1H 102K-T	T	10.0/40.5
C496	4550006760	S.TAN TEESVB2 1A 336M8R	T	12.0/54.7
Eqv.	4550007280	S.TAN F931A336MBABMA		
C497	4030018390	S.CER C1005 JB 1A 563K-T	T	8.1/37.9
C498	4030017430	S.CER C1005 CH 1H 101J-T	T	10.5/33.2
C499	4030017420	S.CER C1005 CH 1H 470J-T	T	15.4/36.9
C500	4030016930	S.CER C1005 JB 1A 104K-T	T	9.3/37.9
C501	4030017730	S.CER C1005 JB 1H 471K-T	T	35.1/13.2
C502	4030016930	S.CER C1005 JB 1A 104K-T	T	31.9/49.6
C503	4030018860	S.CER C1005 JB 0J 105K-T	T	32.3/48.7
C504	4550007080	S.TAN TEESVA 1C 106M8R	T	40.6/46.4
Eqv.	4550008220	S.TAN F931C106MAA		
C505	4030016960	S.CER C1005 JB 1E 183K-T	T	6.3/25.3
C506	4030016960	S.CER C1005 JB 1E 183K-T	T	6.3/23.4
C507	4030017730	S.CER C1005 JB 1H 471K-T	T	5.0/23.0
C508	4030017730	S.CER C1005 JB 1H 471K-T	T	11.3/24.2
C510	4550000460	S.TAN TEESVA 1C 105M8R	T	23.5/48.5
Eqv.	4550007670	S.TAN F931C105MAABMA		
C512	4030018860	S.CER C1005 JB 0J 105K-T	B	22.3/49.4
C513	4030018860	S.CER C1005 JB 0J 105K-T	B	25.9/51.5
J401	6510026130	S.CON IMSA-9681S-36Y900	T	30.9/6.2
J402	6510023831	S.CON (G)SM04B-SRSS-TB(LF)(SN)	T	34.9/52.5
J403	6510026140	S.CON 11FH-SM1-TB(LF)(SN)	T	29.0/43.5
DS401	5030002731	LCD L3-0048TAY-6 <TES>		
DS402	5040002420	S.LED SML-310MT T86	B	13.5/16.1
DS403	5040002420	S.LED SML-310MT T86	B	32.7/15.3
DS404	5040002961	S.LED SML-A12MT T86J	B	6.2/38.0

Eqv.= This component is equivalent to the REF No. component listed above, and may be substituted on parts orders and repairs.

## [FRONT UNIT]

REF NO.	PARTS NO.	DESCRIPTION	M.	H/V LOCATION
DS405	5040002961	S.LED SML-A12MT T86J	B	42.8/38.0
DS406	5040002670	S.LED CL-165HR/YG	B	45.3/50.2
MC401	7700002760	MIC EM6027P-46C33-G-01 <HOR>		
S401	2260002840	SWI SKHLLFA010		
SP401	2510001410	SPE 036D0803-1 <FG>		
W401	8900016840	CAB OPC-1753 (P0.5N36L70) <TJM>		
W402	7030012290	JUM RDS2TOR0		
W403	7030012290	JUM RDS2TOR0		
W404	8900017120	CAB OPC-1754 (P0.5N11L35) <TJM>		
EP402	8930061530	LCD SRCN-2681-SP-N-W (SHJ)		

M.=Mounted side (T: Mounted on the Top side, B: Mounted on the Bottom side)  
S.=Surface mount

**[VR UNIT]**

REF NO.	PARTS NO.	DESCRIPTION	M.	H/V LOCATION
R601	7210003130	VAR TP76N97N-13F-10KA-2497		
W601	8900012341	CAB OPC-1260A <KN>		

**[CONNECTOR UNIT]**

REF NO.	PARTS NO.	DESCRIPTION	M.	H/V LOCATION
D701	1790001810	S.VAR AVR-M1005C080MTABB	T	9.8/32.2
D702	1790001810	S.VAR AVR-M1005C080MTABB	T	8.9/32.0
D703	1790001810	S.VAR AVR-M1005C080MTABB	T	4.9/32.4
D704	1790001810	S.VAR AVR-M1005C080MTABB	T	3.4/32.1
D705	1790001810	S.VAR AVR-M1005C080MTABB	T	4.8/20.7
R701	7410001130	S.ARR EXB28V102JX	T	6.7/32.7
C701	4030017460	S.CER C1005 JB 1H 102K-T	T	4.6/9.9
C702	4030017460	S.CER C1005 JB 1H 102K-T	T	4.4/14.2
C704	4030017460	S.CER C1005 JB 1H 102K-T	T	3.9/17.1
J1	6510026140	S.CON 11FH-SM1-TB(LF)(SN)	T	3.6/37.1
EP701	6910016330	S.BEA MMZ1005S 601CT-S	T	6.4/9.9
EP702	6910016330	S.BEA MMZ1005S 601CT-S	T	4.8/12.9
EP703	6910016330	S.BEA MMZ1005S 601CT-S	T	4.9/16.5
EP704	6910016330	S.BEA MMZ1005S 601CT-S	T	4.4/18.4
EP705	6910016330	S.BEA MMZ1005S 601CT-S	T	4.8/19.4

Eqv.= This component is equivalent to the REF No. component listed above, and may be substituted on parts orders and repairs.

M.=Mounted side (T: Mounted on the Top side, B: Mounted on the Bottom side)  
S.=Surface mount

## [MAIN UNIT]

REF NO.	PARTS NO.	DESCRIPTION	M.	H/V LOCATION
IC1	1110003201	S.IC TA31136FNG(EL)	T	19.1/9.1
IC2	1130008561	S.IC TC75S51F(Te85LF)	B	52.3/17.1
IC4	1140005991	S.IC MB15A02PFV1-G-BND-ERE1	T	28.7/24.1
IC5	1110002751	S.IC TA75S01F(Te85RF)	T	34.0/7.4
IC6	1190000350	S.IC M62363FP-650C	T	25.2/8.9
IC7	1190001860	S.IC EW-460-FT	T	50.7/39.9
IC9	1110005350	S.IC NJM2870F05-TE1-#FZZB	B	73.7/28.5
IC10	1110008030	S.IC AK2346BP-E2	T	18.9/25.1
IC11	1130009981	S.IC TC7W53FK(Te85LF)	T	25.2/29.2
IC12	1130011760	S.IC CD4094BPWR	T	17.2/35.8
IC18	1190002660	S.IC ISD4004-08MEYIR <MSK>	B	13.1/36.5
		[USA-02]		
	1190002660	S.IC ISD4004-08MEYIR <MSK>	B	13.1/36.5
		[EUR-02]		
	1190002660	S.IC ISD4004-08MEYIR <MSK>	B	13.1/36.5
		[EXP-02]		
	1190002660	S.IC ISD4004-08MEYIR <MSK>	B	13.1/36.5
		[CHN-02]		
	1190002660	S.IC ISD4004-08MEYIR <MSK>	B	13.1/36.5
		[USA-05]		
	1190002660	S.IC ISD4004-08MEYIR <MSK>	B	13.1/36.5
		[EXP-05]		
IC19	1180002391	S.REG S-812C33AMC-C2N-G	B	24.6/40.9
	1180002391	S.REG S-812C33AMC-C2N-G		
	1180002391	S.REG S-812C33AMC-C2N-G		
	1180002391	S.REG S-812C33AMC-C2N-G		
	1180002391	S.REG S-812C33AMC-C2N-G		
	1180002391	S.REG S-812C33AMC-C2N-G		
Q1	1560000841	S.FET 2SK1829(Te85RF)	T	46.5/10.8
Q2	1580000731	S.FET 3SK293(Te85LF)	T	47.3/8.2
Q3	1580000800	S.FET 3SK324UG-TL-E	B	41.8/9.3
Q4	1530002601	S.TRA 2SC4215-O(Te85RF)	B	23.9/4.1
Q5	1530004180	S.TRA 2SC3356-T1B YS (R25)	B	53.5/30.6
Q7	1560001232	S.FET RD07MVS2-T112	T	59.9/21.9
Q8	1560001241	S.FET RD01MUS1-T113	T	60.2/28.0
Q9	1530003311	S.TRA 2SC5107-O(Te85RF)	B	53.2/24.4
Q10	1530003311	S.TRA 2SC5107-O(Te85RF)	B	48.0/23.2
Q11	1530003311	S.TRA 2SC5107-O(Te85RF)	B	46.1/26.6
Q12	1530003311	S.TRA 2SC5107-O(Te85RF)	B	48.0/31.9
Q13	1530002921	S.TRA 2SC4226-T1 Y25 (R25)	B	42.4/29.1
Q14	1530002921	S.TRA 2SC4226-T1 Y25 (R25)	B	43.0/24.3
Q15	1590004500	S.TRA DMC561040R	T	47.5/27.2
Q16	1590003790	S.TRA KRC404E RTK/P	T	47.2/29.9
Q17	1530003900	S.TRA KTC4075 BL-RTK/P	B	47.0/37.7
Q18	1560000541	S.FET 2SK880-Y(T5RICOMF)	T	34.2/21.6
Q21	1510001090	S.TRA KTA2015Y-RTK/P	B	53.0/36.5
Q22	1510001090	S.TRA KTA2015Y-RTK/P	B	31.1/39.4
Q23	1520000840	S.TRA KTA1664Y-RTF/P	B	71.8/25.4
Q24	1590003800	S.TRA KTC811U-GR-RTK/P	B	72.0/29.2
Q25	1590003780	S.TRA KRA304E-RTK/P	B	68.8/31.6
Q26	1550000090	S.FET RSQ035P03TR	T	73.7/25.0
Equiv.	1550000290	S.FET UPA1914TE-T1-AT		
Equiv.	1550000330	S.FET FDC610PZ		
Q29	1590003790	S.TRA KRC404E RTK/P	B	54.5/39.9
Q30	1530003900	S.TRA KTC4075 BL-RTK/P	B	34.2/39.0
		[USA-01]		
	1530003900	S.TRA KTC4075 BL-RTK/P	B	34.2/39.0
		[EUR-01]		
	1530003900	S.TRA KTC4075 BL-RTK/P	B	34.2/39.0
		[EXP-01]		
	1530003900	S.TRA KTC4075 BL-RTK/P	B	34.2/39.0
		[CHN-01]		
	1530003900	S.TRA KTC4075 BL-RTK/P	B	34.2/39.0
		[USA-02]		
	1530003900	S.TRA KTC4075 BL-RTK/P	B	34.2/39.0
		[EUR-02]		
	1530003900	S.TRA KTC4075 BL-RTK/P	B	34.2/39.0
		[EXP-02]		
	1530003900	S.TRA KTC4075 BL-RTK/P	B	34.2/39.0
		[CHN-02]		
	1530003900	S.TRA KTC4075 BL-RTK/P	B	34.2/39.0
		[USA-04]		
	1530003900	S.TRA KTC4075 BL-RTK/P	B	34.2/39.0
		[USA-05]		
	1520000840	S.TRA KTA1664Y-RTF/P	B	38.0/39.2
		[USA-01]		
	1520000840	S.TRA KTA1664Y-RTF/P	B	38.0/39.2
		[EUR-01]		
	1520000840	S.TRA KTA1664Y-RTF/P	B	38.0/39.2
		[EXP-01]		
	1520000840	S.TRA KTA1664Y-RTF/P	B	38.0/39.2
		[CHN-01]		
	1520000840	S.TRA KTA1664Y-RTF/P	B	38.0/39.2
		[USA-02]		
	1520000840	S.TRA KTA1664Y-RTF/P	B	38.0/39.2
		[EUR-02]		
	1520000840	S.TRA KTA1664Y-RTF/P	B	38.0/39.2
		[EXP-02]		
	1520000840	S.TRA KTA1664Y-RTF/P	B	38.0/39.2
		[CHN-02]		
	1520000840	S.TRA KTA1664Y-RTF/P	B	38.0/39.2
		[USA-04]		
	1520000840	S.TRA KTA1664Y-RTF/P	B	38.0/39.2
		[USA-05]		
	1520000840	S.TRA KTA1664Y-RTF/P	B	38.0/39.2
		[EXP-04]		
	1520000840	S.TRA KTA1664Y-RTF/P	B	38.0/39.2
		[EXP-05]		
Q34	1530003900	S.TRA KTC4075 BL-RTK/P	B	26.0/15.9
Q36	1590004390	S.TRA DMG504010R	B	5.9/26.7
Q37	1530003091	S.TRA 2SC4213-B(Te85RF)	T	18.8/16.9
		[USA-02]		
	1530003091	S.TRA 2SC4213-B(Te85RF)	T	18.8/16.9
		[EUR-02]		
	1530003091	S.TRA 2SC4213-B(Te85RF)	T	18.8/16.9
		[EXP-02]		
	1530003091	S.TRA 2SC4213-B(Te85RF)	T	18.8/16.9
		[CHN-02]		
	1530003091	S.TRA 2SC4213-B(Te85RF)	T	18.8/16.9
		[USA-05]		
	1530003091	S.TRA 2SC4213-B(Te85RF)	T	18.8/16.9
		[EXP-05]		
D1	1790001670	S.DIO RB706F-40T106	T	57.3/10.4
D2	1750000581	S.DIO 1SV307(TPH3F)	T	59.9/9.1
D3	1750000711	S.VAR HVC350BTRF-E	B	60.2/3.6
D4	1750000711	S.VAR HVC350BTRF-E	T	60.2/4.9
D5	1750002210	S.DIO DA2S00100L	B	57.1/4.8
D6	1750002170	S.DIO DB2S31400L	T	60.7/7.2
D7	1750000711	S.VAR HVC350BTRF-E	T	50.0/3.6
D8	1750000711	S.VAR HVC350BTRF-E	T	50.0/4.9
D9	1750000711	S.VAR HVC350BTRF-E	T	44.4/4.6
D10	1750000711	S.VAR HVC350BTRF-E	T	41.2/4.6
D12	1750002020	S.DIO DA2S10100L	B	47.3/39.8
D14	1750002210	S.DIO DA2S00100L	B	52.5/22.0
D15	1750002210	S.DIO DA2S00100L	B	51.4/19.8
D16	1750000711	S.VAR HVC350BTRF-E	B	37.1/32.8
D17	1750000711	S.VAR HVC350BTRF-E	B	37.1/20.6

Equiv.= This component is equivalent to the REF No. component listed above, and may be substituted on parts orders and repairs.

## [MAIN UNIT]

REF NO.	PARTS NO.	DESCRIPTION	M.	H/V LOCATION
D18	1720000401	S.VAR 1SV245(TPH3F)	B	36.6/25.0
D21	1750000711	S.VAR HVC350BTRF-E	B	39.4/25.6
D22	1750000711	S.VAR HVC350BTRF-E	B	38.9/28.9
D25	1750002020	S.DIO DA2S10100L	T	42.1/9.2
D26	1750002280	S.DIO DB3J314F0L	B	27.4/1.8
D37	1750002020	S.DIO DA2S10100L	B	32.5/28.7
D38	1750002020	S.DIO DA2S10100L	T	52.5/14.8
D39	1790001670	S.DIO RB706F-40T106	T	63.9/10.4
FI1	2030000150	S.MON DSF753SB 46.350 MHz (FL-335)	B	32.4/5.8
FI2	2020002160	S.CER CFWKA450KFFA-R0	B	19.7/21.0
FI3	2040001440	S.LC NFE31PT152Z1E9L (NFM60R20T152)	B	71.8/21.2
X1	6070000300	S.DIS JTBM450CX24 <JJE>	T	16.9/9.6
X2	6050011940	S.XTA CR-783 TTS14VSB-A6 15.3 MHz	B	28.4/33.5
X4	6050011730	S.XTA CR-765 SMD-49TA 3.6864 MHz <KDS>	B	16.6/29.6
L1	6200012490	S.COI 0.30-0.9-6TR 13.6N <COMO>	B	65.6/6.1
L2	6200013010	S.COI 0.30-0.9-5TL 10.3N <COMO>	B	61.9/5.5
L3	6200012610	S.COI 0.40-0.9-2TL 2.8N <COMO>	B	62.2/11.2
L4	6200012610	S.COI 0.40-0.9-2TL 2.8N <COMO>	B	67.4/16.2
L5	6200010850	S.COI LQW18AN22NG00D (LQW1608A22NG00)	B	58.0/6.8
L7	6200007700	S.COI LQW2BHN22NJ03L [USA]	T	57.0/6.6
	6200007700	S.COI LQW2BHN22NJ03L [EUR]		
	6200007700	S.COI LQW2BHN22NJ03L [EXP]	T	53.4/6.6
	6200007700	S.COI LQW2BHN22NJ03L [CHN]		
	6200007700	S.COI LQW2BHN22NJ03L [USA-01]	T	53.4/6.6
	6200007700	S.COI LQW2BHN22NJ03L [EUR-01]		
	6200007700	S.COI LQW2BHN22NJ03L [EXP-01]	T	53.4/6.6
	6200007700	S.COI LQW2BHN22NJ03L [CHN-01]		
	6200007700	S.COI LQW2BHN22NJ03L [USA-02]	T	53.4/6.6
	6200007700	S.COI LQW2BHN22NJ03L [EUR-02]		
	6200007700	S.COI LQW2BHN22NJ03L [EXP-02]	T	53.4/6.6
	6200007700	S.COI LQW2BHN22NJ03L [CHN-02]		
	6200007700	S.COI LQW2BHN22NJ03L [USA-03]	T	53.4/6.6
	6200007700	S.COI LQW2BHN22NJ03L [EUR-03]		
	6200007700	S.COI LQW2BHN22NJ03L [USA-04]	T	53.4/6.6
	6200007700	S.COI LQW2BHN22NJ03L [EUR-04]		
	6200007700	S.COI LQW2BHN22NJ03L [EXP-04]	T	53.4/6.6
	6200007700	S.COI LQW2BHN22NJ03L [CHN-04]		
	6200007700	S.COI LQW2BHN22NJ03L [USA-01]	T	53.4/6.6
	6200007700	S.COI LQW2BHN22NJ03L [EUR-01]		
	6200007700	S.COI LQW2BHN22NJ03L [EXP-01]	T	53.4/6.6
	6200007700	S.COI LQW2BHN22NJ03L [CHN-01]		
	6200007700	S.COI LQW2BHN22NJ03L [USA-02]	T	53.4/6.6
	6200007700	S.COI LQW2BHN22NJ03L [EUR-02]		
	6200007700	S.COI LQW2BHN22NJ03L [EXP-02]	T	53.4/6.6
	6200007700	S.COI LQW2BHN22NJ03L [CHN-02]		
	6200007700	S.COI LQW2BHN22NJ03L [USA-03]	T	53.4/6.6
	6200007700	S.COI LQW2BHN22NJ03L [EUR-03]		
	6200007700	S.COI LQW2BHN22NJ03L [USA-04]	T	53.4/6.6
	6200007700	S.COI LQW2BHN22NJ03L [EUR-04]		
	6200007700	S.COI LQW2BHN22NJ03L [EXP-04]	T	53.4/6.6
	6200007700	S.COI LQW2BHN22NJ03L [CHN-04]		
	6200007700	S.COI LQW2BHN22NJ03L [USA-01]	T	53.4/6.6
	6200007700	S.COI LQW2BHN22NJ03L [EUR-01]		
	6200007700	S.COI LQW2BHN22NJ03L [EXP-01]	T	53.4/6.6
	6200007700	S.COI LQW2BHN22NJ03L [CHN-01]		
	6200007700	S.COI LQW2BHN22NJ03L [USA-02]	T	53.4/6.6
	6200007700	S.COI LQW2BHN22NJ03L [EUR-02]		
	6200007700	S.COI LQW2BHN22NJ03L [EXP-02]	T	53.4/6.6



## [MAIN UNIT]

REF NO.	PARTS NO.	DESCRIPTION	M.	H/V LOCATION
L20	6200005741	S.COI ELJRE 47NGFA [USA]	B	53.1/27.4
	6200005741	S.COI ELJRE 47NGFA [EUR]		
	6200005741	S.COI ELJRE 47NGFA [EXP]		
	6200005741	S.COI ELJRE 47NGFA [CHN]		
	6200005741	S.COI ELJRE 47NGFA [USA-01]		
	6200005741	S.COI ELJRE 47NGFA [EUR-01]		
	6200005741	S.COI ELJRE 47NGFA [EXP-01]		
	6200005741	S.COI ELJRE 47NGFA [CHN-01]		
	6200005741	S.COI ELJRE 47NGFA [USA-02]		
	6200005741	S.COI ELJRE 47NGFA [EUR-02]		
	6200005741	S.COI ELJRE 47NGFA [EXP-02]		
	6200005741	S.COI ELJRE 47NGFA [CHN-02]		
	6200005681	S.COI ELJRE 15NGFA [USA-03]		
	6200005681	S.COI ELJRE 15NGFA [USA-04]		
	6200005681	S.COI ELJRE 15NGFA [USA-05]		
	6200005681	S.COI ELJRE 15NGFA [EXP-03]		
	6200005681	S.COI ELJRE 15NGFA [EXP-04]		
	6200005681	S.COI ELJRE 15NGFA [EXP-05]		
L21	6200005721	S.COI ELJRE 33NGFA	B	46.2/21.3
L22	6200005701	S.COI ELJRE 22NGFA	B	46.9/28.5
L23	6200002790	S.COI ELJFC R82M-F	T	43.6/23.3
L25	6200013581	S.COI 0.30-0.9-4TR 8.6J <COMO>	B	37.8/31.1
L26	6200014240	S.COI 0.30-0.9-3TR 5.8J <COMO>	B	37.8/22.3
L27	6200004951	S.COI NLV25T-1R8J	T	37.5/31.1
L28	6200002940	S.COI ELJFC 1R2K-F	T	38.3/22.6
L29	6200004660	S.COI MLF1608A 1R8K-T	B	28.9/29.7
L30	6200007720	S.COI LQW2BHN33NJ03L	T	62.4/7.0
L32	6200005691	S.COI ELJRE 18NGFA	T	39.0/34.1
L33	6200004480	S.COI MLF1608D R82K-T	B	27.2/12.7
L35	6200003540	S.COI MLF1608D R22K-T	B	27.8/18.1
L38	6200005731	S.COI ELJRE 39NGFA	B	47.4/12.0
L40	6200002851	S.COI NLV25T-R82J	T	43.9/28.1
L41	6200005721	S.COI ELJRE 33NGFA	B	46.1/32.0
L42	6200004951	S.COI NLV25T-1R8J	T	40.0/30.3
L43	6200002940	S.COI ELJFC 1R2K-F	T	39.3/26.1
L44	6200012940	S.COI 0.30-0.9-2TR 2.5N <COMO>	B	64.3/12.3
L45	6200012490	S.COI 0.30-0.9-6TR 13.6N <COMO>	B	68.3/8.1
L46	6200004780	S.COI MLF1608A 1R5K-T	B	29.3/1.7
R1	7030003490	S.RES ERJ3GEYJ 272 V (2.7K)	B	59.7/11.4
R2	7030005120	S.RES ERJ2GEJ 102 X (1K)	T	59.1/10.0
R3	7030004970	S.RES ERJ2GEJ 470 X (47)	T	52.0/19.8
R4	7030005050	S.RES ERJ2GEJ 103 X (10K)	T	55.5/10.0
R5	7030005050	S.RES ERJ2GEJ 103 X (10K)	T	54.5/14.8
R6	7030005090	S.RES ERJ2GEJ 104 X (100K)	T	47.8/16.0
R7	7030005310	S.RES ERJ2GEJ 124 X (120K)	T	49.1/16.5
R8	7030005170	S.RES ERJ2GEJ 474 X (470K)	T	54.5/16.6
R9	7030008280	S.RES ERJ2GEJ 271 X (270)	T	53.6/19.8
R10	7030005120	S.RES ERJ2GEJ 102 X (1K)	T	54.1/21.7
R11	7030005090	S.RES ERJ2GEJ 104 X (100K)	T	57.1/3.5
R12	7030005530	S.RES ERJ2GEJ 100 X (10)	T	48.4/10.3
R13	7030005090	S.RES ERJ2GEJ 104 X (100K)	T	53.3/3.5
R14	7030005050	S.RES ERJ2GEJ 103 X (10K)	T	54.7/4.0
R15	7030005240	S.RES ERJ2GEJ 473 X (47K)	T	48.3/5.9
R16	7030004980	S.RES ERJ2GEJ 101 X (100)	T	46.9/4.4
R17	7030004970	S.RES ERJ2GEJ 470 X (47)	B	48.4/7.2
R18	7030005050	S.RES ERJ2GEJ 103 X (10K)	T	50.2/8.5
R19	7030005080	S.RES ERJ2GEJ 823 X (82K)	T	49.3/7.7
R20	7030005240	S.RES ERJ2GEJ 473 X (47K) [USA]	B	45.4/7.2
	7030005010	S.RES ERJ2GEJ 681 X (680) [EUR]		
	7030005240	S.RES ERJ2GEJ 473 X (47K) [EXP]		
	7030005240	S.RES ERJ2GEJ 473 X (47K) [CHN]		
	7030005240	S.RES ERJ2GEJ 473 X (47K) [USA-01]		
	7030005010	S.RES ERJ2GEJ 681 X (680) [EUR-01]		
	7030005240	S.RES ERJ2GEJ 473 X (47K) [EXP-01]		
	7030005240	S.RES ERJ2GEJ 473 X (47K) [CHN-01]		
	7030005240	S.RES ERJ2GEJ 473 X (47K) [USA-02]		
	7030005010	S.RES ERJ2GEJ 681 X (680) [EUR-02]		
	7030005240	S.RES ERJ2GEJ 473 X (47K) [EXP-02]		
	7030005240	S.RES ERJ2GEJ 473 X (47K) [CHN-02]		
	7030005240	S.RES ERJ2GEJ 473 X (47K) [USA-03]		
	7030005240	S.RES ERJ2GEJ 473 X (47K) [USA-04]		
	7030005240	S.RES ERJ2GEJ 473 X (47K) [USA-05]		
	7030005240	S.RES ERJ2GEJ 473 X (47K) [EXP-03]		
	7030005240	S.RES ERJ2GEJ 473 X (47K) [EXP-04]		
	7030005240	S.RES ERJ2GEJ 473 X (47K) [EXP-05]		
R21	7030005110	S.RES ERJ2GEJ 224 X (220K)	T	43.2/5.8
R22	7030005050	S.RES ERJ2GEJ 103 X (10K)	T	38.7/5.3
R23	7030005110	S.RES ERJ2GEJ 224 X (220K)	T	40.0/5.8
R25	7030005290	S.RES ERJ2GEJ 682 X (6.8K) [USA]	B	43.8/6.3
	7030005290	S.RES ERJ2GEJ 682 X (6.8K) [EUR]		
	7030005290	S.RES ERJ2GEJ 682 X (6.8K) [EXP]		
	7030005290	S.RES ERJ2GEJ 682 X (6.8K) [CHN]		
	7030005290	S.RES ERJ2GEJ 682 X (6.8K) [USA-01]		
	7030005290	S.RES ERJ2GEJ 682 X (6.8K) [EUR-01]		
	7030005290	S.RES ERJ2GEJ 682 X (6.8K) [EXP-01]		
	7030005290	S.RES ERJ2GEJ 682 X (6.8K) [CHN-01]		
	7030005290	S.RES ERJ2GEJ 682 X (6.8K) [USA-02]		
	7030005290	S.RES ERJ2GEJ 682 X (6.8K) [USA-03]		
	7030005070	S.RES ERJ2GEJ 683 X (68K) [USA-04]		
	7030005070	S.RES ERJ2GEJ 683 X (68K) [USA-05]		
	7030005070	S.RES ERJ2GEJ 683 X (68K) [EXP-03]		
	7030005070	S.RES ERJ2GEJ 683 X (68K) [EXP-04]		
	7030005070	S.RES ERJ2GEJ 683 X (68K) [EXP-05]		
R26	7030005070	S.RES ERJ2GEJ 683 X (68K)	B	42.9/12.0
R27	7030005310	S.RES ERJ2GEJ 124 X (120K)	B	45.0/13.8

Eqv.= This component is equivalent to the REF No. component listed above, and may be substituted on parts orders and repairs.

## [MAIN UNIT]

REF NO.	PARTS NO.	DESCRIPTION	M.	H/V LOCATION
R28	70300008010	S.RES ERJ2GEJ 123 X (12K) [USA]	B	43.8/8.0
	70300008010	S.RES ERJ2GEJ 123 X (12K) [EUR]		
	70300008010	S.RES ERJ2GEJ 123 X (12K) [EXP]		
	70300008010	S.RES ERJ2GEJ 123 X (12K) [CHN]		
	70300008010	S.RES ERJ2GEJ 123 X (12K) [USA-01]		
	70300008010	S.RES ERJ2GEJ 123 X (12K) [EUR-01]		
	70300008010	S.RES ERJ2GEJ 123 X (12K) [EXP-01]		
	70300008010	S.RES ERJ2GEJ 123 X (12K) [CHN-01]		
	70300008010	S.RES ERJ2GEJ 123 X (12K) [USA-02]		
	70300008010	S.RES ERJ2GEJ 123 X (12K) [EUR-02]		
	70300008010	S.RES ERJ2GEJ 123 X (12K) [EXP-02]		
	70300008010	S.RES ERJ2GEJ 123 X (12K) [CHN-02]		
	7030005090	S.RES ERJ2GEJ 104 X (100K) [USA-03]		
	7030005090	S.RES ERJ2GEJ 104 X (100K) [USA-04]		
	7030005090	S.RES ERJ2GEJ 104 X (100K) [USA-05]		
	7030005090	S.RES ERJ2GEJ 104 X (100K) [EXP-03]		
	7030005090	S.RES ERJ2GEJ 104 X (100K) [EXP-04]		
	7030005090	S.RES ERJ2GEJ 104 X (100K) [EXP-05]		
R29	7030004980	S.RES ERJ2GEJ 101 X (100)	B	41.3/12.9
R30	7030005120	S.RES ERJ2GEJ 102 X (1K)	B	39.5/8.7
R31	7030005530	S.RES ERJ2GEJ 100 X (10)	B	36.7/11.5
R32	7030004980	S.RES ERJ2GEJ 101 X (100)	B	37.7/7.6
R33	7030007270	S.RES ERJ2GEJ 151 X (150)	B	27.6/4.1
R34	7030005090	S.RES ERJ2GEJ 104 X (100K)	B	26.4/5.1
R35	7030004980	S.RES ERJ2GEJ 101 X (100)	B	25.9/6.5
R36	7030005030	S.RES ERJ2GEJ 152 X (1.5K)	T	18.5/14.0
R37	7030005000	S.RES ERJ2GEJ 471 X (470)	B	24.6/6.0
R38	7030005090	S.RES ERJ2GEJ 104 X (100K)	B	24.6/7.9
R39	7030004970	S.RES ERJ2GEJ 470 X (47)	B	20.4/4.6
R40	7030007270	S.RES ERJ2GEJ 151 X (150)	B	19.2/4.2
R43	7030004970	S.RES ERJ2GEJ 470 X (47)	B	23.5/12.6
R44	7030005090	S.RES ERJ2GEJ 104 X (100K)	B	15.6/12.1
R45	7030005070	S.RES ERJ2GEJ 683 X (68K)	B	18.2/13.3
R46	7030005000	S.RES ERJ2GEJ 471 X (470)	B	16.8/13.3
R50	7030004980	S.RES ERJ2GEJ 101 X (100)	B	49.6/14.3
R51	7030003670	S.RES ERJ3GEYJ 823 V (82K)	B	69.9/10.4
R52	7030004980	S.RES ERJ2GEJ 101 X (100)	B	54.2/9.4
R53	7030005530	S.RES ERJ2GEJ 100 X (10)	T	55.6/24.2
R54	7030005060	S.RES ERJ2GEJ 333 X (33K)	T	55.1/25.5
R55	7030005040	S.RES ERJ2GEJ 472 X (4.7K)	T	53.6/26.0
R57	7030004990	S.RES ERJ2GEJ 221 X (220) [USA]	T	56.7/30.0
	7030004990	S.RES ERJ2GEJ 221 X (220) [EUR]		
	7030004990	S.RES ERJ2GEJ 221 X (220) [EXP]		
	7030004990	S.RES ERJ2GEJ 221 X (220) [CHN]		
	7030004990	S.RES ERJ2GEJ 221 X (220) [USA-01]		
	7030004990	S.RES ERJ2GEJ 221 X (220) [EUR-01]		
	7030004990	S.RES ERJ2GEJ 221 X (220) [EXP-01]		
	7030004990	S.RES ERJ2GEJ 221 X (220) [CHN-01]		
	7030004990	S.RES ERJ2GEJ 221 X (220) [USA-02]		
	7030004990	S.RES ERJ2GEJ 221 X (220) [EUR-02]		
	7030004990	S.RES ERJ2GEJ 221 X (220) [EXP-02]		
	7030004990	S.RES ERJ2GEJ 221 X (220) [CHN-02]		
	7030008280	S.RES ERJ2GEJ 271 X (270) [USA-03]		
	7030008280	S.RES ERJ2GEJ 271 X (270) [USA-04]		
	7030008280	S.RES ERJ2GEJ 271 X (270) [USA-05]		
	7030008280	S.RES ERJ2GEJ 271 X (270) [EXP-03]		
	7030008280	S.RES ERJ2GEJ 271 X (270) [EXP-04]		
	7030008280	S.RES ERJ2GEJ 271 X (270) [EXP-05]		
R58	7030005060	S.RES ERJ2GEJ 333 X (33K)	T	53.1/31.4
R59	7030005050	S.RES ERJ2GEJ 103 X (10K) [USA]	T	52.3/26.5
	7030005050	S.RES ERJ2GEJ 103 X (10K) [EUR]		
	7030005050	S.RES ERJ2GEJ 103 X (10K) [EXP]		
	7030005050	S.RES ERJ2GEJ 103 X (10K) [CHN]		
	7030005050	S.RES ERJ2GEJ 103 X (10K) [USA-01]		
	7030005050	S.RES ERJ2GEJ 103 X (10K) [EUR-01]		
	7030005050	S.RES ERJ2GEJ 103 X (10K) [EXP-01]		
	7030005050	S.RES ERJ2GEJ 103 X (10K) [CHN-01]		
	7030005050	S.RES ERJ2GEJ 103 X (10K) [USA-02]		
	7030005050	S.RES ERJ2GEJ 103 X (10K) [EUR-02]		
	7030005050	S.RES ERJ2GEJ 103 X (10K) [EXP-02]		
	7030005050	S.RES ERJ2GEJ 103 X (10K) [CHN-02]		
	7030005040	S.RES ERJ2GEJ 472 X (4.7K) [USA-03]		
	7030005040	S.RES ERJ2GEJ 472 X (4.7K) [USA-04]		
	7030005040	S.RES ERJ2GEJ 472 X (4.7K) [USA-05]		
	7030005040	S.RES ERJ2GEJ 472 X (4.7K) [EXP-03]		
	7030005040	S.RES ERJ2GEJ 472 X (4.7K) [EXP-04]		
	7030005040	S.RES ERJ2GEJ 472 X (4.7K) [EXP-05]		
R61	7030004970	S.RES ERJ2GEJ 470 X (47)	B	51.2/30.6
R62	7030005220	S.RES ERJ2GEJ 223 X (22K) [USA]	B	54.8/32.6
	7030005220	S.RES ERJ2GEJ 223 X (22K) [EUR]		
	7030005220	S.RES ERJ2GEJ 223 X (22K) [EXP]		
	7030005220	S.RES ERJ2GEJ 223 X (22K) [CHN]		
	7030005220	S.RES ERJ2GEJ 223 X (22K) [USA-01]		
	7030005220	S.RES ERJ2GEJ 223 X (22K) [EUR-01]		
	7030005220	S.RES ERJ2GEJ 223 X (22K) [EXP-01]		
	7030005220	S.RES ERJ2GEJ 223 X (22K) [CHN-01]		
	7030005220	S.RES ERJ2GEJ 223 X (22K) [USA-02]		
	7030005220	S.RES ERJ2GEJ 223 X (22K) [EUR-02]		
	7030005220	S.RES ERJ2GEJ 223 X (22K) [EXP-02]		
	7030005220	S.RES ERJ2GEJ 223 X (22K) [CHN-02]		
	70300008010	S.RES ERJ2GEJ 123 X (12K) [USA-03]		
	70300008010	S.RES ERJ2GEJ 123 X (12K) [USA-04]		
	70300008010	S.RES ERJ2GEJ 123 X (12K) [USA-05]		
	70300008010	S.RES ERJ2GEJ 123 X (12K) [EXP-03]		
	70300008010	S.RES ERJ2GEJ 123 X (12K) [EXP-04]		
	70300008010	S.RES ERJ2GEJ 123 X (12K) [EXP-05]		
R65	7030004980	S.RES ERJ2GEJ 101 X (100)	B	51.2/28.1

M.=Mounted side (T: Mounted on the Top side, B: Mounted on the Bottom side)  
S.=Surface mount

## [MAIN UNIT]

REF NO.	PARTS NO.	DESCRIPTION			M.	H/V LOCATION			
R66	7030007340	S.RES	ERJ2GEJ 153 X (15K)	[USA]	B	51.2/24.9			
	7030007340	S.RES	ERJ2GEJ 153 X (15K)	[EUR]					
	7030007340	S.RES	ERJ2GEJ 153 X (15K)	[EXP]					
	7030007340	S.RES	ERJ2GEJ 153 X (15K)	[CHN]					
	7030007340	S.RES	ERJ2GEJ 153 X (15K)	[USA-01]					
	7030007340	S.RES	ERJ2GEJ 153 X (15K)	[EUR-01]					
	7030007340	S.RES	ERJ2GEJ 153 X (15K)	[EXP-01]					
	7030007340	S.RES	ERJ2GEJ 153 X (15K)	[CHN-01]					
	7030007340	S.RES	ERJ2GEJ 153 X (15K)	[USA-02]					
	7030007340	S.RES	ERJ2GEJ 153 X (15K)	[EUR-02]					
	7030007340	S.RES	ERJ2GEJ 153 X (15K)	[EXP-02]					
	7030007340	S.RES	ERJ2GEJ 153 X (15K)	[CHN-02]					
	7030005050	S.RES	ERJ2GEJ 103 X (10K)	[USA-03]					
	7030005050	S.RES	ERJ2GEJ 103 X (10K)	[USA-04]					
	7030005050	S.RES	ERJ2GEJ 103 X (10K)	[USA-05]					
	7030005050	S.RES	ERJ2GEJ 103 X (10K)	[EXP-03]					
	7030005050	S.RES	ERJ2GEJ 103 X (10K)	[EXP-04]					
	7030005050	S.RES	ERJ2GEJ 103 X (10K)	[EXP-05]					
	R67	7030004980	S.RES	ERJ2GEJ 101 X (100)				B	53.7/22.3
	R68	7030005050	S.RES	ERJ2GEJ 103 X (10K)				B	53.7/20.5
	R69	7030005040	S.RES	ERJ2GEJ 472 X (4.7K)				T	49.1/20.4
	R70	7030005530	S.RES	ERJ2GEJ 100 X (10)				B	45.9/24.5
	R71	7030005240	S.RES	ERJ2GEJ 473 X (47K)				B	45.9/23.5
	R73	7030004980	S.RES	ERJ2GEJ 101 X (100)				B	44.5/30.0
R74	7030005090	S.RES	ERJ2GEJ 104 X (100K)		B	44.2/28.7			
R75	7030005100	S.RES	ERJ2GEJ 154 X (150K)		B	48.1/30.0			
R76	7030004980	S.RES	ERJ2GEJ 101 X (100)		B	45.0/31.3			
R77	7030005050	S.RES	ERJ2GEJ 103 X (10K)		T	48.1/32.0			
R78	7030008370	S.RES	ERJ2GEJ 561 X (560)	[USA]	T	46.3/23.8			
	7030008370	S.RES	ERJ2GEJ 561 X (560)	[EUR]					
	7030008370	S.RES	ERJ2GEJ 561 X (560)	[EXP]					
	7030008370	S.RES	ERJ2GEJ 561 X (560)	[CHN]					
	7030008370	S.RES	ERJ2GEJ 561 X (560)	[USA-01]					
	7030008370	S.RES	ERJ2GEJ 561 X (560)	[EUR-01]					
	7030008370	S.RES	ERJ2GEJ 561 X (560)	[CHN-01]					
	7030008370	S.RES	ERJ2GEJ 561 X (560)	[USA-02]					
	7030008370	S.RES	ERJ2GEJ 561 X (560)	[EUR-02]					
	7030008370	S.RES	ERJ2GEJ 561 X (560)	[EXP-02]					
	7030008370	S.RES	ERJ2GEJ 561 X (560)	[CHN-02]					
	7030005010	S.RES	ERJ2GEJ 681 X (680)	[USA-03]					
	7030005010	S.RES	ERJ2GEJ 681 X (680)	[USA-04]					
	7030005010	S.RES	ERJ2GEJ 681 X (680)	[USA-05]					
	7030005010	S.RES	ERJ2GEJ 681 X (680)	[EXP-03]					
	7030005010	S.RES	ERJ2GEJ 681 X (680)	[EXP-04]					
	7030005010	S.RES	ERJ2GEJ 681 X (680)	[EXP-05]					
	R79	7030006020	S.RES	RR0510P-682-D (6.8K)				B	40.8/22.9
	R80	7030005010	S.RES	ERJ2GEJ 681 X (680)			[USA]	T	45.5/26.4
		7030005010	S.RES	ERJ2GEJ 681 X (680)			[EUR]		
		7030005010	S.RES	ERJ2GEJ 681 X (680)			[EXP]		
		7030005010	S.RES	ERJ2GEJ 681 X (680)			[CHN]		
		7030005010	S.RES	ERJ2GEJ 681 X (680)			[USA-01]		
		7030005010	S.RES	ERJ2GEJ 681 X (680)			[EUR-01]		
7030005010		S.RES	ERJ2GEJ 681 X (680)	[EXP-01]					
7030005010		S.RES	ERJ2GEJ 681 X (680)	[CHN-01]					
7030005010		S.RES	ERJ2GEJ 681 X (680)	[USA-02]					
7030005010		S.RES	ERJ2GEJ 681 X (680)	[EUR-02]					
7030005010		S.RES	ERJ2GEJ 681 X (680)	[EXP-02]					
7030005010		S.RES	ERJ2GEJ 681 X (680)	[CHN-02]					
7030005120		S.RES	ERJ2GEJ 102 X (1K)	[USA-03]					
7030005120		S.RES	ERJ2GEJ 102 X (1K)	[USA-04]					
7030005120		S.RES	ERJ2GEJ 102 X (1K)	[USA-05]					
7030005120		S.RES	ERJ2GEJ 102 X (1K)	[EXP-03]					
7030005120		S.RES	ERJ2GEJ 102 X (1K)	[EXP-04]					
7030005120		S.RES	ERJ2GEJ 102 X (1K)	[EXP-05]					
R81		7030009320	S.RES	ERJ2GEJ 4R7 X (4.7)		B	43.4/21.9		
R83		7030006020	S.RES	RR0510P-682-D (6.8K)		B	40.6/30.5		
R84		7030006020	S.RES	RR0510P-682-D (6.8K)		B	42.2/32.3		
R85		7030006020	S.RES	RR0510P-682-D (6.8K)		B	42.4/21.1		
R86		7030005530	S.RES	ERJ2GEJ 100 X (10)		B	38.0/25.1		
R87		7030005110	S.RES	ERJ2GEJ 224 X (220K)		T	37.0/24.9		
R89	7030005050	S.RES	ERJ2GEJ 103 X (10K)		T	33.9/23.5			
R90	7030005170	S.RES	ERJ2GEJ 474 X (470K)		T	32.7/17.3			
R92	7030005310	S.RES	ERJ2GEJ 124 X (120K)		T	33.0/18.5			
R93	7030005120	S.RES	ERJ2GEJ 102 X (1K)		B	31.1/28.4			
R94	7030005100	S.RES	ERJ2GEJ 154 X (150K)		B	31.1/30.0			
R95	7030008400	S.RES	ERJ2GEJ 182 X (1.8K)		T	36.0/24.9			
R96	7030008400	S.RES	ERJ2GEJ 182 X (1.8K)		T	32.6/23.6			
R97	7030005010	S.RES	ERJ2GEJ 681 X (680)		T	31.9/24.9			
R98	7030007290	S.RES	ERJ2GEJ 222 X (2.2K)		B	45.0/37.9			
R100	7030005040	S.RES	ERJ2GEJ 472 X (4.7K)		B	32.7/21.6			
R101	7030005000	S.RES	ERJ2GEJ 471 X (470)		T	32.1/22.3			
R103	7030005240	S.RES	ERJ2GEJ 473 X (47K)		T	30.1/15.1			
R104	7030005230	S.RES	ERJ2GEJ 334 X (330K)		T	28.9/14.3			
R105	7030005170	S.RES	ERJ2GEJ 474 X (470K)		T	32.4/14.5			
R106	7030008290	S.RES	ERJ2GEJ 183 X (18K)		T	30.0/17.4			
R107	7030005090	S.RES	ERJ2GEJ 104 X (100K)		T	29.1/16.0			
R108	7030005050	S.RES	ERJ2GEJ 103 X (10K)		B	25.5/30.9			
R109	7030005580	S.RES	ERJ2GEJ 560 X (56)		T	37.2/33.8			
R111	7030005090	S.RES	ERJ2GEJ 104 X (100K)		T	36.4/20.4			
R112	7030010040	S.RES	ERJ2GEJ-JPW		T	40.1/22.1			
R113	7030006610	S.RES	ERJ2GEJ 394 X (390K)		T	39.3/28.2			
R114	7030005100	S.RES	ERJ2GEJ 154 X (150K)		B	38.2/26.9			
R115	7030007570	S.RES	ERJ2GEJ 122 X (1.2K)		B	27.7/19.8			
R116	7030007060	S.RES	ERJ2GEJ 684X (680K)		B	26.5/19.4			
R117	7030005040	S.RES	ERJ2GEJ 472 X (4.7K)		B	31.7/19.3			
R118	7030005040	S.RES	ERJ2GEJ 472 X (4.7K)		B	30.7/19.3			
R119	7030005050	S.RES	ERJ2GEJ 103 X (10K)		T	24.3/15.6			
R120	7030005000	S.RES	ERJ2GEJ 471 X (470)		T	30.6/13.1			
R121	7030008010	S.RES	ERJ2GEJ 123 X (12K)		T	26.0/22.3			
R122	7030006610	S.RES	ERJ2GEJ 394 X (390K)		T	26.0/23.2			
R123	7030005080	S.RES	ERJ2GEJ 823 X (82K)		T	17.3/20.1			
R124	7030005060	S.RES	ERJ2GEJ 333 X (33K)		T	15.7/19.2			
R125	7030005240	S.RES	ERJ2GEJ 473 X (47K)		B	21.3/14.3			
R126	7030005230	S.RES	ERJ2GEJ 334 X (330K)		T	13.9/24.2			

Eqv.= This component is equivalent to the REF No. component listed above, and may be substituted on parts orders and repairs.

## [MAIN UNIT]

REF NO.	PARTS NO.	DESCRIPTION			M.	H/V LOCATION
R127	7030005600	S.RES	ERJ2GEJ 273 X (27K)	[USA-02]	B	4.3/33.4
	7030005600	S.RES	ERJ2GEJ 273 X (27K)	[EUR-02]		
	7030005600	S.RES	ERJ2GEJ 273 X (27K)	[EXP-02]		
	7030005600	S.RES	ERJ2GEJ 273 X (27K)	[CHN-02]		
	7030005600	S.RES	ERJ2GEJ 273 X (27K)	[USA-05]		
	7030005600	S.RES	ERJ2GEJ 273 X (27K)	[EXP-05]		
R128	7030005060	S.RES	ERJ2GEJ 333 X (33K)		B	3.1/34.0
R129	7030005840	S.RES	RR0510P-473-D (47K)		T	25.0/19.2
R130	7030006000	S.RES	RR0510P-222-D (2.2K)		T	24.1/20.1
R131	7030006000	S.RES	RR0510P-222-D (2.2K)		T	25.9/19.2
R132	7030005840	S.RES	RR0510P-473-D (47K)		T	27.1/18.6
R134	7030005060	S.RES	ERJ2GEJ 333 X (33K)		T	25.6/26.2
R135	7030005160	S.RES	ERJ2GEJ 105 X (1M)		T	13.9/27.7
R141	7030005060	S.RES	ERJ2GEJ 333 X (33K)		T	27.4/29.0
R147	7030005090	S.RES	ERJ2GEJ 104 X (100K)		T	33.7/9.6
R148	7030005070	S.RES	ERJ2GEJ 683 X (68K)		T	32.8/11.5
R150	7030010040	S.RES	ERJ2GEJ-JPW		T	25.5/3.1
R151	7030005070	S.RES	ERJ2GEJ 683 X (68K)		T	31.8/7.0
R152	7030008310	S.RES	ERJ2GEJ 564 X (560K)		T	32.5/2.5
R153	7030005100	S.RES	ERJ2GEJ 154 X (150K)		T	31.3/3.8
R154	7030006610	S.RES	ERJ2GEJ 394 X (390K)		T	34.1/5.2
R155	7030005050	S.RES	ERJ2GEJ 103 X (10K)		T	29.1/2.6
R157	7030005050	S.RES	ERJ2GEJ 103 X (10K)		T	35.3/4.7
R161	7030005050	S.RES	ERJ2GEJ 103 X (10K)		B	51.1/36.5
R162	7030005040	S.RES	ERJ2GEJ 472 X (4.7K)		B	49.3/36.0
R163	7030005050	S.RES	ERJ2GEJ 103 X (10K)		B	31.5/41.3
R164	7030005040	S.RES	ERJ2GEJ 472 X (4.7K)		B	30.1/37.7
R165	7030005050	S.RES	ERJ2GEJ 103 X (10K)		B	74.6/28.5
R166	7030007290	S.RES	ERJ2GEJ 222 X (2.2K)		B	69.6/28.8
R167	7030005700	S.RES	ERJ2GEJ 274 X (270K)		T	76.1/23.6
R168	7030005090	S.RES	ERJ2GEJ 104 X (100K)		T	75.9/22.4
R169	7030005090	S.RES	ERJ2GEJ 104 X (100K)		B	47.7/41.3
R170	7030005170	S.RES	ERJ2GEJ 474 X (470K)		B	46.8/41.3
R173	7030008400	S.RES	ERJ2GEJ 182 X (1.8K)		T	44.6/9.7
R180	7030005120	S.RES	ERJ2GEJ 102 X (1K)		T	13.5/22.9
R181	7030005070	S.RES	ERJ2GEJ 683 X (68K)		B	9.5/22.7
R182	7030005070	S.RES	ERJ2GEJ 683 X (68K)		B	8.6/23.9
R183	7030005070	S.RES	ERJ2GEJ 683 X (68K)		B	8.1/27.1
R184	7030005050	S.RES	ERJ2GEJ 103 X (10K)		B	4.8/29.0
R185	7030005050	S.RES	ERJ2GEJ 103 X (10K)		B	5.3/30.4
R186	7030005040	S.RES	ERJ2GEJ 472 X (4.7K)		B	4.4/30.3
R190	7510001730	S.THE	ERTJOEP 473J		B	25.9/33.2
R191	7030010080	S.RES	ERJ2RHD 1003X (100K)		B	25.0/32.3
R192	7030005090	S.RES	ERJ2GEJ 104 X (100K)		T	13.9/35.4
R193	7030005090	S.RES	ERJ2GEJ 104 X (100K)		T	13.9/33.8
R194	7030005050	S.RES	ERJ2GEJ 103 X (10K)		T	22.2/36.9
R197	7030009150	S.RES	ERJ2GEJ 824 X (820K)	[USA-02]	B	4.9/37.7
	7030009150	S.RES	ERJ2GEJ 824 X (820K)	[EUR-02]		
	7030009150	S.RES	ERJ2GEJ 824 X (820K)	[EXP-02]		
	7030009150	S.RES	ERJ2GEJ 824 X (820K)	[CHN-02]		
	7030009150	S.RES	ERJ2GEJ 824 X (820K)	[USA-05]		
	7030009150	S.RES	ERJ2GEJ 824 X (820K)	[EXP-05]		
R198	7030005240	S.RES	ERJ2GEJ 473 X (47K)	[USA-01]		
	7030005240	S.RES	ERJ2GEJ 473 X (47K)	[EUR-01]		
	7030005240	S.RES	ERJ2GEJ 473 X (47K)	[EXP-01]		
	7030005240	S.RES	ERJ2GEJ 473 X (47K)	[CHN-01]		
	7030005240	S.RES	ERJ2GEJ 473 X (47K)	[USA-02]		
	7030005240	S.RES	ERJ2GEJ 473 X (47K)	[EUR-02]		
	7030005240	S.RES	ERJ2GEJ 473 X (47K)	[EXP-02]		
	7030005240	S.RES	ERJ2GEJ 473 X (47K)	[CHN-02]		
	7030005240	S.RES	ERJ2GEJ 473 X (47K)	[USA-04]		
	7030005240	S.RES	ERJ2GEJ 473 X (47K)	[USA-05]		
	7030005240	S.RES	ERJ2GEJ 473 X (47K)	[EXP-04]		
	7030005240	S.RES	ERJ2GEJ 473 X (47K)	[EXP-05]		
R199	7030005240	S.RES	ERJ2GEJ 473 X (47K)	[USA-02]		
	7030005240	S.RES	ERJ2GEJ 473 X (47K)	[EUR-02]		
	7030005240	S.RES	ERJ2GEJ 473 X (47K)	[EXP-02]		
	7030005240	S.RES	ERJ2GEJ 473 X (47K)	[CHN-02]		
	7030005240	S.RES	ERJ2GEJ 473 X (47K)	[USA-05]		
	7030005240	S.RES	ERJ2GEJ 473 X (47K)	[EXP-05]		
	7030005240	S.RES	ERJ2GEJ 473 X (47K)	[USA-01]		
R201	7030005050	S.RES	ERJ2GEJ 103 X (10K)	[EUR-01]		
	7030005050	S.RES	ERJ2GEJ 103 X (10K)	[EXP-01]		
	7030005050	S.RES	ERJ2GEJ 103 X (10K)	[CHN-01]		
	7030005050	S.RES	ERJ2GEJ 103 X (10K)	[USA-02]		
	7030005050	S.RES	ERJ2GEJ 103 X (10K)	[EUR-02]		
	7030005050	S.RES	ERJ2GEJ 103 X (10K)	[EXP-02]		
	7030005050	S.RES	ERJ2GEJ 103 X (10K)	[CHN-02]		
	7030005050	S.RES	ERJ2GEJ 103 X (10K)	[USA-04]		
	7030005050	S.RES	ERJ2GEJ 103 X (10K)	[USA-05]		
	7030005050	S.RES	ERJ2GEJ 103 X (10K)	[EXP-04]		
	7030005050	S.RES	ERJ2GEJ 103 X (10K)	[EXP-05]		
	7030005060	S.RES	ERJ2GEJ 333 X (33K)	[USA-01]		
R202	7030005060	S.RES	ERJ2GEJ 333 X (33K)	[EUR-01]		
	7030005060	S.RES	ERJ2GEJ 333 X (33K)	[EXP-01]		
	7030005060	S.RES	ERJ2GEJ 333 X (33K)	[CHN-01]		
	7030005060	S.RES	ERJ2GEJ 333 X (33K)	[USA-02]		
	7030005060	S.RES	ERJ2GEJ 333 X (33K)	[EUR-02]		
	7030005060	S.RES	ERJ2GEJ 333 X (33K)	[EXP-02]		
	7030005060	S.RES	ERJ2GEJ 333 X (33K)	[CHN-02]		
	7030005060	S.RES	ERJ2GEJ 333 X (33K)	[USA-04]		
	7030005060	S.RES	ERJ2GEJ 333 X (33K)	[USA-05]		
	7030005060	S.RES	ERJ2GEJ 333 X (33K)	[EXP-04]		
	7030005060	S.RES	ERJ2GEJ 333 X (33K)	[EXP-05]		
	7030005060	S.RES	ERJ2GEJ 333 X (33K)	[EXP-05]		

## [MAIN UNIT]

REF NO.	PARTS NO.	DESCRIPTION	M.	H/V LOCATION
R203	7030007290	S.RES ERJ2GEJ 222 X (2.2K) [USA-01]	B	34.0/41.8
	7030007290	S.RES ERJ2GEJ 222 X (2.2K) [EUR-01]		
	7030007290	S.RES ERJ2GEJ 222 X (2.2K) [EXP-01]		
	7030007290	S.RES ERJ2GEJ 222 X (2.2K) [CHN-01]		
	7030007290	S.RES ERJ2GEJ 222 X (2.2K) [USA-02]		
	7030007290	S.RES ERJ2GEJ 222 X (2.2K) [EUR-02]		
	7030007290	S.RES ERJ2GEJ 222 X (2.2K) [EXP-02]		
	7030007290	S.RES ERJ2GEJ 222 X (2.2K) [CHN-02]		
	7030007290	S.RES ERJ2GEJ 222 X (2.2K) [USA-04]		
	7030007290	S.RES ERJ2GEJ 222 X (2.2K) [USA-05]		
	7030007290	S.RES ERJ2GEJ 222 X (2.2K) [EXP-04]		
	7030007290	S.RES ERJ2GEJ 222 X (2.2K) [EXP-05]		
R204	7030006610	S.RES ERJ2GEJ 394 X (390K) [USA-02]	B	8.9/41.3
	7030006610	S.RES ERJ2GEJ 394 X (390K) [EUR-02]		
	7030006610	S.RES ERJ2GEJ 394 X (390K) [EXP-02]		
	7030006610	S.RES ERJ2GEJ 394 X (390K) [CHN-02]		
	7030006610	S.RES ERJ2GEJ 394 X (390K) [USA-05]		
	7030006610	S.RES ERJ2GEJ 394 X (390K) [EXP-05]		
R205	7030005050	S.RES ERJ2GEJ 103 X (10K) [USA-02]	T	18.5/19.9
	7030005050	S.RES ERJ2GEJ 103 X (10K) [EUR-02]		
	7030005050	S.RES ERJ2GEJ 103 X (10K) [EXP-02]		
	7030005050	S.RES ERJ2GEJ 103 X (10K) [CHN-02]		
	7030005050	S.RES ERJ2GEJ 103 X (10K) [USA-05]		
	7030005050	S.RES ERJ2GEJ 103 X (10K) [EXP-05]		
R206	7030005170	S.RES ERJ2GEJ 474 X (470K)	T	43.2/10.3
R207	7030005110	S.RES ERJ2GEJ 224 X (220K)	T	44.0/11.2
R208	7030010090	S.RES ERJ2GEJ 180 X (18) [USA-02]	B	22.1/40.5
	7030010090	S.RES ERJ2GEJ 180 X (18) [EUR-02]		
	7030010090	S.RES ERJ2GEJ 180 X (18) [EXP-02]		
	7030010090	S.RES ERJ2GEJ 180 X (18) [CHN-02]		
	7030010090	S.RES ERJ2GEJ 180 X (18) [USA-05]		
	7030010090	S.RES ERJ2GEJ 180 X (18) [EXP-05]		
R209	7030005050	S.RES ERJ2GEJ 103 X (10K) [USA-02]	T	17.1/18.1
	7030005050	S.RES ERJ2GEJ 103 X (10K) [EUR-02]		
	7030005050	S.RES ERJ2GEJ 103 X (10K) [EXP-02]		
	7030005050	S.RES ERJ2GEJ 103 X (10K) [CHN-02]		
	7030005050	S.RES ERJ2GEJ 103 X (10K) [USA-05]		
	7030005050	S.RES ERJ2GEJ 103 X (10K) [EXP-05]		
R210	7030005220	S.RES ERJ2GEJ 223 X (22K) [USA-02]	T	21.3/18.4
	7030005220	S.RES ERJ2GEJ 223 X (22K) [EUR-02]		
	7030005220	S.RES ERJ2GEJ 223 X (22K) [EXP-02]		
	7030005220	S.RES ERJ2GEJ 223 X (22K) [CHN-02]		
	7030005220	S.RES ERJ2GEJ 223 X (22K) [USA-05]		
	7030005220	S.RES ERJ2GEJ 223 X (22K) [EXP-05]		
R211	7030005240	S.RES ERJ2GEJ 473 X (47K) [USA]	B	18.7/41.3
	7030005240	S.RES ERJ2GEJ 473 X (47K) [EUR]		
	7030005240	S.RES ERJ2GEJ 473 X (47K) [EXP]		
	7030005240	S.RES ERJ2GEJ 473 X (47K) [CHN]		
	7030005240	S.RES ERJ2GEJ 473 X (47K) [USA-03]		
	7030005240	S.RES ERJ2GEJ 473 X (47K) [EXP-03]		
R212	7030005240	S.RES ERJ2GEJ 473 X (47K) [USA]	B	17.1/41.3
	7030005240	S.RES ERJ2GEJ 473 X (47K) [EUR]		
	7030005240	S.RES ERJ2GEJ 473 X (47K) [EXP]		
	7030005240	S.RES ERJ2GEJ 473 X (47K) [CHN]		
	7030005240	S.RES ERJ2GEJ 473 X (47K) [USA-01]		
	7030005240	S.RES ERJ2GEJ 473 X (47K) [EUR-01]		
	7030005240	S.RES ERJ2GEJ 473 X (47K) [EXP-01]		
	7030005240	S.RES ERJ2GEJ 473 X (47K) [CHN-01]		
	7030005240	S.RES ERJ2GEJ 473 X (47K) [USA-03]		
	7030005240	S.RES ERJ2GEJ 473 X (47K) [USA-04]		
	7030005240	S.RES ERJ2GEJ 473 X (47K) [EXP-03]		
	7030005240	S.RES ERJ2GEJ 473 X (47K) [EXP-04]		
R213	7030005580	S.RES ERJ2GEJ 560 X (56) [USA-02]	B	25.0/38.3
	7030005580	S.RES ERJ2GEJ 560 X (56) [EUR-02]		
	7030005580	S.RES ERJ2GEJ 560 X (56) [EXP-02]		
	7030005580	S.RES ERJ2GEJ 560 X (56) [CHN-02]		
	7030005580	S.RES ERJ2GEJ 560 X (56) [USA-05]		
	7030005580	S.RES ERJ2GEJ 560 X (56) [EXP-05]		
R235	7030005050	S.RES ERJ2GEJ 103 X (10K)	B	49.6/12.5
R337	7030003490	S.RES ERJ3GEYJ 272 V (2.7K)	B	63.9/6.9
R338	7030005120	S.RES ERJ2GEJ 102 X (1K)	T	61.1/10.8
R339	7030003860	S.RES ERJ3GE JPW V	T	65.5/26.4
R340	7030007340	S.RES ERJ2GEJ 153 X (15K)	B	6.0/29.0
R341	7030005090	S.RES ERJ2GEJ 104 X (100K)	B	5.7/24.5
R342	7030005070	S.RES ERJ2GEJ 683 X (68K)	B	7.0/23.7
R343	7030007570	S.RES ERJ2GEJ 122 X (1.2K)	B	8.3/25.9
R344	7030003860	S.RES ERJ3GE JPW V	T	23.4/2.9
R345	7030005090	S.RES ERJ2GEJ 104 X (100K) [USA-02]	T	21.9/17.0
	7030005090	S.RES ERJ2GEJ 104 X (100K) [EUR-02]		
	7030005090	S.RES ERJ2GEJ 104 X (100K) [EXP-02]		
	7030005090	S.RES ERJ2GEJ 104 X (100K) [CHN-02]		
	7030005090	S.RES ERJ2GEJ 104 X (100K) [USA-05]		
	7030005090	S.RES ERJ2GEJ 104 X (100K) [EXP-05]		
R346	7030005090	S.RES ERJ2GEJ 104 X (100K) [USA-02]	T	20.7/16.7
	7030005090	S.RES ERJ2GEJ 104 X (100K) [EUR-02]		
	7030005090	S.RES ERJ2GEJ 104 X (100K) [EXP-02]		
	7030005090	S.RES ERJ2GEJ 104 X (100K) [CHN-02]		
	7030005090	S.RES ERJ2GEJ 104 X (100K) [USA-05]		
	7030005090	S.RES ERJ2GEJ 104 X (100K) [EXP-05]		
R347	7030004970	S.RES ERJ2GEJ 470 X (47)	T	50.3/20.9
R348	7030007270	S.RES ERJ2GEJ 151 X (150)	T	43.4/25.2

Eqv.= This component is equivalent to the REF No. component listed above, and may be substituted on parts orders and repairs.

## [MAIN UNIT]

REF NO.	PARTS NO.	DESCRIPTION	M.	H/V LOCATION
R350	7030009320	S.RES ERJ2GEJ 4R7 X (4.7) [USA]	T	50.1/23.0
	7030009320	S.RES ERJ2GEJ 4R7 X (4.7) [EUR]		
	7030009320	S.RES ERJ2GEJ 4R7 X (4.7) [EXP]		
	7030009320	S.RES ERJ2GEJ 4R7 X (4.7) [CHN]		
	7030009320	S.RES ERJ2GEJ 4R7 X (4.7) [USA-01]		
	7030009320	S.RES ERJ2GEJ 4R7 X (4.7) [EUR-01]		
	7030009320	S.RES ERJ2GEJ 4R7 X (4.7) [EXP-01]		
	7030009320	S.RES ERJ2GEJ 4R7 X (4.7) [CHN-01]		
	7030009320	S.RES ERJ2GEJ 4R7 X (4.7) [USA-02]		
	7030009320	S.RES ERJ2GEJ 4R7 X (4.7) [EUR-02]		
	7030009320	S.RES ERJ2GEJ 4R7 X (4.7) [EXP-02]		
	7030009320	S.RES ERJ2GEJ 4R7 X (4.7) [CHN-02]		
	7030005530	S.RES ERJ2GEJ 100 X (10) [USA-03]		
	7030005530	S.RES ERJ2GEJ 100 X (10) [USA-04]		
	7030005530	S.RES ERJ2GEJ 100 X (10) [USA-05]		
	7030005530	S.RES ERJ2GEJ 100 X (10) [EXP-03]		
	7030005530	S.RES ERJ2GEJ 100 X (10) [EXP-04]		
	7030005530	S.RES ERJ2GEJ 100 X (10) [EXP-05]		
C1	4030007000	S.CER C1608 CH 1H 090D-T [USA]	B	67.3/10.4
	4030007000	S.CER C1608 CH 1H 090D-T [EUR]		
	4030007000	S.CER C1608 CH 1H 090D-T [EXP]		
	4030007000	S.CER C1608 CH 1H 090D-T [CHN]		
	4030007000	S.CER C1608 CH 1H 090D-T [USA-01]		
	4030007000	S.CER C1608 CH 1H 090D-T [EUR-01]		
	4030007000	S.CER C1608 CH 1H 090D-T [EXP-01]		
	4030007000	S.CER C1608 CH 1H 090D-T [CHN-01]		
	4030007000	S.CER C1608 CH 1H 090D-T [USA-02]		
	4030007000	S.CER C1608 CH 1H 090D-T [EUR-02]		
	4030007000	S.CER C1608 CH 1H 090D-T [EXP-02]		
	4030007000	S.CER C1608 CH 1H 090D-T [CHN-02]		
	4030006990	S.CER C1608 CH 1H 080D-T [USA-03]		
	4030006990	S.CER C1608 CH 1H 080D-T [USA-04]		
	4030006990	S.CER C1608 CH 1H 080D-T [USA-05]		
	4030006990	S.CER C1608 CH 1H 080D-T [EXP-03]		
	4030006990	S.CER C1608 CH 1H 080D-T [EXP-04]		
	4030006990	S.CER C1608 CH 1H 080D-T [EXP-05]		
C2	4030009520	S.CER C1608 CH 1H 020B-T [USA]	B	67.3/5.8
	4030009520	S.CER C1608 CH 1H 020B-T [EUR]		
	4030009520	S.CER C1608 CH 1H 020B-T [EXP]		
	4030009520	S.CER C1608 CH 1H 020B-T [CHN]		
	4030009520	S.CER C1608 CH 1H 020B-T [USA-01]		
	4030009520	S.CER C1608 CH 1H 020B-T [EUR-01]		
	4030009520	S.CER C1608 CH 1H 020B-T [EXP-01]		
	4030009520	S.CER C1608 CH 1H 020B-T [CHN-01]		
	4030009520	S.CER C1608 CH 1H 020B-T [USA-02]		
	4030009520	S.CER C1608 CH 1H 020B-T [EUR-02]		
	4030009520	S.CER C1608 CH 1H 020B-T [EXP-02]		
	4030009520	S.CER C1608 CH 1H 020B-T [CHN-02]		
	4030009560	S.CER C1608 CH 1H R75B-T [USA-03]		
	4030009560	S.CER C1608 CH 1H R75B-T [USA-04]		
	4030009560	S.CER C1608 CH 1H R75B-T [USA-05]		
	4030009560	S.CER C1608 CH 1H R75B-T [EXP-03]		
	4030009560	S.CER C1608 CH 1H R75B-T [EXP-04]		
	4030009560	S.CER C1608 CH 1H R75B-T [EXP-05]		
C3	4030006990	S.CER C1608 CH 1H 080D-T [USA]	B	63.9/4.3
	4030006990	S.CER C1608 CH 1H 080D-T [EUR]		
	4030006990	S.CER C1608 CH 1H 080D-T [EXP]		
	4030006990	S.CER C1608 CH 1H 080D-T [CHN]		
	4030006990	S.CER C1608 CH 1H 080D-T [USA-01]		
	4030006990	S.CER C1608 CH 1H 080D-T [EUR-01]		
	4030006990	S.CER C1608 CH 1H 080D-T [EXP-01]		
	4030006990	S.CER C1608 CH 1H 080D-T [CHN-01]		
	4030006990	S.CER C1608 CH 1H 080D-T [USA-02]		
	4030006990	S.CER C1608 CH 1H 080D-T [EUR-02]		
	4030006990	S.CER C1608 CH 1H 080D-T [EXP-02]		
	4030006990	S.CER C1608 CH 1H 080D-T [CHN-02]		
	4030006980	S.CER C1608 CH 1H 070D-T [USA-03]		
	4030006980	S.CER C1608 CH 1H 070D-T [USA-04]		
	4030006980	S.CER C1608 CH 1H 070D-T [USA-05]		
	4030006980	S.CER C1608 CH 1H 070D-T [EXP-03]		
	4030006980	S.CER C1608 CH 1H 070D-T [EXP-04]		
	4030006980	S.CER C1608 CH 1H 070D-T [EXP-05]		
C4	4030009550	S.CER C1608 CH 1H 2R5B-T	B	61.9/7.2
C5	4030009920	S.CER C1608 CH 1H 050B-T [USA]	B	59.8/4.3
	4030009920	S.CER C1608 CH 1H 050B-T [EUR]		
	4030009920	S.CER C1608 CH 1H 050B-T [EXP]		
	4030009920	S.CER C1608 CH 1H 050B-T [CHN]		
	4030009920	S.CER C1608 CH 1H 050B-T [USA-01]		
	4030009920	S.CER C1608 CH 1H 050B-T [EUR-01]		
	4030009920	S.CER C1608 CH 1H 050B-T [EXP-01]		
	4030009920	S.CER C1608 CH 1H 050B-T [CHN-01]		
	4030009920	S.CER C1608 CH 1H 050B-T [USA-02]		
	4030009920	S.CER C1608 CH 1H 050B-T [EUR-02]		
	4030009920	S.CER C1608 CH 1H 050B-T [EXP-02]		
	4030009920	S.CER C1608 CH 1H 050B-T [CHN-02]		
	4030009530	S.CER C1608 CH 1H 030B-T [USA-03]		
	4030009530	S.CER C1608 CH 1H 030B-T [USA-04]		
	4030009530	S.CER C1608 CH 1H 030B-T [USA-05]		
	4030009530	S.CER C1608 CH 1H 030B-T [EXP-03]		
	4030009530	S.CER C1608 CH 1H 030B-T [EXP-04]		
	4030009530	S.CER C1608 CH 1H 030B-T [EXP-05]		
C6	4030017460	S.CER C1005 JB 1H 102K-T	B	59.8/6.5
C7	4030017460	S.CER C1005 JB 1H 102K-T	B	61.7/9.7
C8	4030009910	S.CER C1608 CH 1H 040B-T [USA-03]	B	64.6/10.4
	4030009910	S.CER C1608 CH 1H 040B-T [USA-04]		
	4030009910	S.CER C1608 CH 1H 040B-T [USA-05]		
	4030009910	S.CER C1608 CH 1H 040B-T [EXP-03]		
	4030009910	S.CER C1608 CH 1H 040B-T [EXP-04]		
	4030009910	S.CER C1608 CH 1H 040B-T [EXP-05]		

M.=Mounted side (T: Mounted on the Top side, B: Mounted on the Bottom side)  
S.=Surface mount



## [MAIN UNIT]

REF NO.	PARTS NO.	DESCRIPTION	M.	H/V LOCATION
C9	4030009910	S.CER C1608 CH 1H 040B-T [USA]	B	61.1/12.8
	4030009910	S.CER C1608 CH 1H 040B-T [EUR]		
	4030009910	S.CER C1608 CH 1H 040B-T [EXP]		
	4030009910	S.CER C1608 CH 1H 040B-T [CHN]		
	4030009910	S.CER C1608 CH 1H 040B-T [USA-01]		
	4030009910	S.CER C1608 CH 1H 040B-T [EUR-01]		
	4030009910	S.CER C1608 CH 1H 040B-T [EXP-01]		
	4030009910	S.CER C1608 CH 1H 040B-T [CHN-01]		
	4030009910	S.CER C1608 CH 1H 040B-T [USA-02]		
	4030009910	S.CER C1608 CH 1H 040B-T [EUR-02]		
	4030009910	S.CER C1608 CH 1H 040B-T [EXP-02]		
	4030009910	S.CER C1608 CH 1H 040B-T [CHN-02]		
	4030009510	S.CER C1608 CH 1H 010B-T [USA-03]		
	4030009510	S.CER C1608 CH 1H 010B-T [USA-04]		
	4030009510	S.CER C1608 CH 1H 010B-T [USA-05]		
	4030009510	S.CER C1608 CH 1H 010B-T [EXP-03]		
	4030009510	S.CER C1608 CH 1H 010B-T [EXP-04]		
	4030009510	S.CER C1608 CH 1H 010B-T [EXP-05]		
C10	4030017460	S.CER C1005 JB 1H 102K-T	B	66.3/13.0
C11	4030007020	S.CER C1608 CH 1H 120J-T [USA]	B	67.0/14.4
	4030007020	S.CER C1608 CH 1H 120J-T [EUR]		
	4030007020	S.CER C1608 CH 1H 120J-T [EXP]		
	4030007020	S.CER C1608 CH 1H 120J-T [CHN]		
	4030007020	S.CER C1608 CH 1H 120J-T [USA-01]		
	4030007020	S.CER C1608 CH 1H 120J-T [EUR-01]		
	4030007020	S.CER C1608 CH 1H 120J-T [EXP-01]		
	4030007020	S.CER C1608 CH 1H 120J-T [CHN-01]		
	4030007020	S.CER C1608 CH 1H 120J-T [USA-02]		
	4030007020	S.CER C1608 CH 1H 120J-T [EUR-02]		
	4030007020	S.CER C1608 CH 1H 120J-T [EXP-02]		
	4030007020	S.CER C1608 CH 1H 120J-T [CHN-02]		
	4030009910	S.CER C1608 CH 1H 040B-T [USA-03]		
	4030009910	S.CER C1608 CH 1H 040B-T [USA-04]		
	4030009910	S.CER C1608 CH 1H 040B-T [USA-05]		
	4030009910	S.CER C1608 CH 1H 040B-T [EXP-03]		
	4030009910	S.CER C1608 CH 1H 040B-T [EXP-04]		
	4030009910	S.CER C1608 CH 1H 040B-T [EXP-05]		
C13	4030007050	S.CER C1608 CH 1H 220J-T [USA]	B	67.0/18.0
	4030007050	S.CER C1608 CH 1H 220J-T [EUR]		
	4030007050	S.CER C1608 CH 1H 220J-T [EXP]		
	4030007050	S.CER C1608 CH 1H 220J-T [CHN]		
	4030007050	S.CER C1608 CH 1H 220J-T [USA-01]		
	4030007050	S.CER C1608 CH 1H 220J-T [EUR-01]		
	4030007050	S.CER C1608 CH 1H 220J-T [EXP-01]		
	4030007050	S.CER C1608 CH 1H 220J-T [CHN-01]		
	4030007050	S.CER C1608 CH 1H 220J-T [USA-02]		
	4030007050	S.CER C1608 CH 1H 220J-T [EUR-02]		
	4030007050	S.CER C1608 CH 1H 220J-T [EXP-02]		
	4030007050	S.CER C1608 CH 1H 220J-T [CHN-02]		
	4030007040	S.CER C1608 CH 1H 180J-T [USA-03]		
	4030007040	S.CER C1608 CH 1H 180J-T [USA-04]		
	4030007040	S.CER C1608 CH 1H 180J-T [USA-05]		
	4030007040	S.CER C1608 CH 1H 180J-T [EXP-03]		
	4030007040	S.CER C1608 CH 1H 180J-T [EXP-04]		
	4030007040	S.CER C1608 CH 1H 180J-T [EXP-05]		
C14	4030017580	S.CER C1005 CH 1H 060C-T [USA]	B	55.8/6.8
	4030017580	S.CER C1005 CH 1H 060C-T [EUR]		
	4030017580	S.CER C1005 CH 1H 060C-T [EXP]		
	4030017580	S.CER C1005 CH 1H 060C-T [CHN]		
	4030017580	S.CER C1005 CH 1H 060C-T [USA-01]		
	4030017580	S.CER C1005 CH 1H 060C-T [EUR-01]		
	4030017580	S.CER C1005 CH 1H 060C-T [EXP-01]		
	4030017580	S.CER C1005 CH 1H 060C-T [CHN-01]		
	4030017580	S.CER C1005 CH 1H 060C-T [USA-02]		
	4030017580	S.CER C1005 CH 1H 060C-T [EUR-02]		
	4030017580	S.CER C1005 CH 1H 060C-T [EXP-02]		
	4030017580	S.CER C1005 CH 1H 060C-T [CHN-02]		
	4030017360	S.CER C1005 CH 1H 030B-T [USA-03]		
	4030017360	S.CER C1005 CH 1H 030B-T [USA-04]		
	4030017360	S.CER C1005 CH 1H 030B-T [USA-05]		
	4030017360	S.CER C1005 CH 1H 030B-T [EXP-03]		
	4030017360	S.CER C1005 CH 1H 030B-T [EXP-04]		
	4030017360	S.CER C1005 CH 1H 030B-T [EXP-05]		
C15	4030017460	S.CER C1005 JB 1H 102K-T	T	60.6/9.5
C16	4030009650	S.CER C1608 CH 1H 240J-T [USA]	B	66.2/22.5
	4030009650	S.CER C1608 CH 1H 240J-T [EUR]		
	4030009650	S.CER C1608 CH 1H 240J-T [EXP]		
	4030009650	S.CER C1608 CH 1H 240J-T [CHN]		
	4030009650	S.CER C1608 CH 1H 240J-T [USA-01]		
	4030009650	S.CER C1608 CH 1H 240J-T [EUR-01]		
	4030009650	S.CER C1608 CH 1H 240J-T [EXP-01]		
	4030009650	S.CER C1608 CH 1H 240J-T [CHN-01]		
	4030009650	S.CER C1608 CH 1H 240J-T [USA-02]		
	4030009650	S.CER C1608 CH 1H 240J-T [EUR-02]		
	4030009650	S.CER C1608 CH 1H 240J-T [EXP-02]		
	4030009650	S.CER C1608 CH 1H 240J-T [CHN-02]		
	4030007050	S.CER C1608 CH 1H 220J-T [USA-03]		
	4030007050	S.CER C1608 CH 1H 220J-T [USA-04]		
	4030007050	S.CER C1608 CH 1H 220J-T [USA-05]		
	4030007050	S.CER C1608 CH 1H 220J-T [EXP-03]		
	4030007050	S.CER C1608 CH 1H 220J-T [EXP-04]		
	4030007050	S.CER C1608 CH 1H 220J-T [EXP-05]		
C17	4030017510	S.CER C1005 CH 1H 680J-T	T	62.4/4.9
C18	4030006860	S.CER C1608 JB 1H 102K-T	T	55.3/20.0
C19	4030017460	S.CER C1005 JB 1H 102K-T	B	57.5/8.0
C20	4030017590	S.CER C1005 CH 1H 070C-T	T	59.5/7.5

Eqv.= This component is equivalent to the REF No. component listed above, and may be substituted on parts orders and repairs.

## [MAIN UNIT]

REF NO.	PARTS NO.	DESCRIPTION	M.	H/V LOCATION
C21	4030017400	S.CER C1005 CH 1H 220J-T [USA]	T	57.1/4.5
	4030017400	S.CER C1005 CH 1H 220J-T [EUR]		
	4030017400	S.CER C1005 CH 1H 220J-T [EXP]		
	4030017400	S.CER C1005 CH 1H 220J-T [CHN]		
	4030017400	S.CER C1005 CH 1H 220J-T [USA-01]		
	4030017400	S.CER C1005 CH 1H 220J-T [EUR-01]		
	4030017400	S.CER C1005 CH 1H 220J-T [EXP-01]		
	4030017400	S.CER C1005 CH 1H 220J-T [CHN-01]		
	4030017400	S.CER C1005 CH 1H 220J-T [USA-02]		
	4030017400	S.CER C1005 CH 1H 220J-T [EUR-02]		
	4030017400	S.CER C1005 CH 1H 220J-T [EXP-02]		
	4030017400	S.CER C1005 CH 1H 220J-T [CHN-02]		
	4030017390	S.CER C1005 CH 1H 180J-T [USA-03]		
	4030017390	S.CER C1005 CH 1H 180J-T [USA-04]		
	4030017390	S.CER C1005 CH 1H 180J-T [USA-05]		
	4030017390	S.CER C1005 CH 1H 180J-T [EXP-03]		
	4030017390	S.CER C1005 CH 1H 180J-T [EXP-04]		
	4030017390	S.CER C1005 CH 1H 180J-T [EXP-05]		
C22	4030017610	S.CER C1005 CH 1H 090C-T	T	58.5/6.5
C23	4030017350	S.CER C1005 CH 1H 020B-T	T	55.2/7.6
C24	4030017400	S.CER C1005 CH 1H 220J-T [USA]	T	53.3/4.5
	4030017400	S.CER C1005 CH 1H 220J-T [EUR]		
	4030017400	S.CER C1005 CH 1H 220J-T [EXP]		
	4030017400	S.CER C1005 CH 1H 220J-T [CHN]		
	4030017400	S.CER C1005 CH 1H 220J-T [USA-01]		
	4030017400	S.CER C1005 CH 1H 220J-T [EUR-01]		
	4030017400	S.CER C1005 CH 1H 220J-T [EXP-01]		
	4030017400	S.CER C1005 CH 1H 220J-T [CHN-01]		
	4030017400	S.CER C1005 CH 1H 220J-T [USA-02]		
	4030017400	S.CER C1005 CH 1H 220J-T [EUR-02]		
	4030017400	S.CER C1005 CH 1H 220J-T [EXP-02]		
	4030017400	S.CER C1005 CH 1H 220J-T [CHN-02]		
	4030017390	S.CER C1005 CH 1H 180J-T [USA-03]		
	4030017390	S.CER C1005 CH 1H 180J-T [USA-04]		
	4030017390	S.CER C1005 CH 1H 180J-T [USA-05]		
	4030017390	S.CER C1005 CH 1H 180J-T [EXP-03]		
	4030017390	S.CER C1005 CH 1H 180J-T [EXP-04]		
	4030017390	S.CER C1005 CH 1H 180J-T [EXP-05]		
C25	4030017610	S.CER C1005 CH 1H 090C-T	T	51.9/6.7
C27	4030017460	S.CER C1005 JB 1H 102K-T	T	55.7/4.0
C28	4030017460	S.CER C1005 JB 1H 102K-T	B	54.7/4.0
C30	4030017590	S.CER C1005 CH 1H 070C-T	T	50.6/7.2
C32	4030017460	S.CER C1005 JB 1H 102K-T	T	46.9/6.4
C33	4030017460	S.CER C1005 JB 1H 102K-T	T	49.3/10.3
C34	4030017420	S.CER C1005 CH 1H 470J-T	T	50.3/10.3
C35	4030016930	S.CER C1005 JB 1A 104K-T	T	51.1/8.5
C36	4030017460	S.CER C1005 JB 1H 102K-T	B	50.1/11.2
C37	4030017460	S.CER C1005 JB 1H 102K-T	B	45.4/5.4
C38	4030017460	S.CER C1005 JB 1H 102K-T	B	49.4/7.2
C39	4030017630	S.CER C1005 CH 1H 120J-T [USA]	T	44.4/6.8
	4030017630	S.CER C1005 CH 1H 120J-T [EUR]		
	4030017630	S.CER C1005 CH 1H 120J-T [EXP]		
	4030017630	S.CER C1005 CH 1H 120J-T [CHN]		
	4030017630	S.CER C1005 CH 1H 120J-T [USA-01]		
	4030017630	S.CER C1005 CH 1H 120J-T [EUR-01]		
	4030017630	S.CER C1005 CH 1H 120J-T [EXP-01]		
	4030017630	S.CER C1005 CH 1H 120J-T [CHN-01]		
	4030017630	S.CER C1005 CH 1H 120J-T [USA-02]		
	4030017630	S.CER C1005 CH 1H 120J-T [EUR-02]		
	4030017630	S.CER C1005 CH 1H 120J-T [EXP-02]		
	4030017630	S.CER C1005 CH 1H 120J-T [CHN-02]		
	4030017620	S.CER C1005 CH 1H 100C-T [USA-03]		
	4030017620	S.CER C1005 CH 1H 100C-T [USA-04]		
	4030017620	S.CER C1005 CH 1H 100C-T [USA-05]		
	4030017620	S.CER C1005 CH 1H 100C-T [EXP-03]		
	4030017620	S.CER C1005 CH 1H 100C-T [EXP-04]		
	4030017620	S.CER C1005 CH 1H 100C-T [EXP-05]		
C40	4030017520	S.CER C1005 CH 1H 0R3B-T	T	43.1/7.3
C41	4030017380	S.CER C1005 CH 1H 050B-T	B	42.9/7.2
C42	4030017460	S.CER C1005 JB 1H 102K-T	T	39.0/

## [MAIN UNIT]

REF NO.	PARTS NO.	DESCRIPTION	M.	H/V LOCATION
C49	4030017570	S.CER C1005 CH 1H 040B-T [USA]	B	46.5/10.3
	4030017570	S.CER C1005 CH 1H 040B-T [EUR]		
	4030017570	S.CER C1005 CH 1H 040B-T [EXP]		
	4030017570	S.CER C1005 CH 1H 040B-T [CHN]		
	4030017570	S.CER C1005 CH 1H 040B-T [USA-01]		
	4030017570	S.CER C1005 CH 1H 040B-T [EUR-01]		
	4030017570	S.CER C1005 CH 1H 040B-T [EXP-01]		
	4030017570	S.CER C1005 CH 1H 040B-T [CHN-01]		
	4030017570	S.CER C1005 CH 1H 040B-T [USA-02]		
	4030017570	S.CER C1005 CH 1H 040B-T [EUR-02]		
	4030017570	S.CER C1005 CH 1H 040B-T [EXP-02]		
	4030017570	S.CER C1005 CH 1H 040B-T [CHN-02]		
	4030017380	S.CER C1005 CH 1H 050B-T [USA-03]		
	4030017380	S.CER C1005 CH 1H 050B-T [USA-04]		
	4030017380	S.CER C1005 CH 1H 050B-T [USA-05]		
	4030017380	S.CER C1005 CH 1H 050B-T [EXP-03]		
	4030017380	S.CER C1005 CH 1H 050B-T [EXP-04]		
	4030017380	S.CER C1005 CH 1H 050B-T [EXP-05]		
C50	4030017460	S.CER C1005 JB 1H 102K-T	B	41.3/12.0
C51	4030017460	S.CER C1005 JB 1H 102K-T	B	39.5/7.7
C52	4030017420	S.CER C1005 CH 1H 470J-T	B	39.5/9.7
C53	4030016790	S.CER C1005 JB 1E 103K-T	B	37.3/8.8
C54	4030017460	S.CER C1005 JB 1H 102K-T	B	37.7/9.7
C56	4030017400	S.CER C1005 CH 1H 220J-T	B	34.1/9.1
C57	4030017460	S.CER C1005 JB 1H 102K-T	B	35.3/11.5
C58	4030017460	S.CER C1005 JB 1H 102K-T	B	26.4/4.2
C59	4030017460	S.CER C1005 JB 1H 102K-T	B	27.0/7.5
C60	4030017460	S.CER C1005 JB 1H 102K-T	B	26.8/6.3
C61	4030017430	S.CER C1005 CH 1H 101J-T	B	23.0/6.0
C62	4030017680	S.CER C1005 CH 1H 820J-T	B	23.6/10.9
C63	4030017420	S.CER C1005 CH 1H 470J-T	B	24.3/8.8
C65	4030017460	S.CER C1005 JB 1H 102K-T	B	24.2/9.7
C66	4030017460	S.CER C1005 JB 1H 102K-T	B	22.2/12.2
C67	4030017460	S.CER C1005 JB 1H 102K-T	B	19.6/3.0
C69	4030017730	S.CER C1005 JB 1H 471K-T	B	15.0/13.3
C70	4030017730	S.CER C1005 JB 1H 471K-T	B	15.9/13.3
C71	4030016930	S.CER C1005 JB 1A 104K-T	B	14.6/10.5
C72	4030017420	S.CER C1005 CH 1H 470J-T	B	51.0/16.0
C73	4030017460	S.CER C1005 JB 1H 102K-T	T	54.1/22.7
C74	4030017460	S.CER C1005 JB 1H 102K-T	T	60.1/10.8
C75	4550006050	S.TAN TEESVA QJ 106M8R	T	15.3/16.1
Equiv.	4550007480	S.TAN F930J106MAABMA		
C76	4030016790	S.CER C1005 JB 1E 103K-T	T	50.1/18.3
C77	4030017460	S.CER C1005 JB 1H 102K-T	B	53.2/11.5
C78	4030017460	S.CER C1005 JB 1H 102K-T	B	56.4/14.3
C79	4030018890	S.CER C1005 JB 0J 224K-T	T	55.4/16.0
C80	4030017780	S.CER C1005 JB 1H 472K-T	T	50.1/16.5
C81	4030016790	S.CER C1005 JB 1E 103K-T	T	67.4/21.8
C82	4030017460	S.CER C1005 JB 1H 102K-T	B	69.2/23.2
C83	4030017660	S.CER C1005 CH 1H 330J-T [USA]	T	64.7/23.4
	4030017660	S.CER C1005 CH 1H 330J-T [EUR]		
	4030017660	S.CER C1005 CH 1H 330J-T [EXP]		
	4030017660	S.CER C1005 CH 1H 330J-T [CHN]		
	4030017660	S.CER C1005 CH 1H 330J-T [USA-01]		
	4030017660	S.CER C1005 CH 1H 330J-T [EUR-01]		
	4030017660	S.CER C1005 CH 1H 330J-T [EXP-01]		
	4030017660	S.CER C1005 CH 1H 330J-T [CHN-01]		
	4030017660	S.CER C1005 CH 1H 330J-T [USA-02]		
	4030017660	S.CER C1005 CH 1H 330J-T [EUR-02]		
	4030017660	S.CER C1005 CH 1H 330J-T [EXP-02]		
	4030017660	S.CER C1005 CH 1H 330J-T [CHN-02]		
	4030017620	S.CER C1005 CH 1H 100C-T [USA-03]		
	4030017620	S.CER C1005 CH 1H 100C-T [USA-04]		
	4030017620	S.CER C1005 CH 1H 100C-T [USA-05]		
	4030017620	S.CER C1005 CH 1H 100C-T [EXP-03]		
	4030017620	S.CER C1005 CH 1H 100C-T [EXP-04]		
	4030017620	S.CER C1005 CH 1H 100C-T [EXP-05]		
C84	4030017460	S.CER C1005 JB 1H 102K-T	T	54.1/24.7
C86	4030017650	S.CER C1005 CH 1H 270J-T [USA]	T	57.1/25.5
	4030017650	S.CER C1005 CH 1H 270J-T [EUR]		
	4030017650	S.CER C1005 CH 1H 270J-T [EXP]		
	4030017650	S.CER C1005 CH 1H 270J-T [CHN]		
	4030017650	S.CER C1005 CH 1H 270J-T [USA-01]		
	4030017650	S.CER C1005 CH 1H 270J-T [EUR-01]		
	4030017650	S.CER C1005 CH 1H 270J-T [EXP-01]		
	4030017650	S.CER C1005 CH 1H 270J-T [CHN-01]		
	4030017650	S.CER C1005 CH 1H 270J-T [USA-02]		
	4030017650	S.CER C1005 CH 1H 270J-T [EUR-02]		
	4030017650	S.CER C1005 CH 1H 270J-T [EXP-02]		
	4030017650	S.CER C1005 CH 1H 270J-T [CHN-02]		
	4030017400	S.CER C1005 CH 1H 220J-T [USA-03]		
	4030017400	S.CER C1005 CH 1H 220J-T [USA-04]		
	4030017400	S.CER C1005 CH 1H 220J-T [USA-05]		
	4030017400	S.CER C1005 CH 1H 220J-T [EXP-03]		
	4030017400	S.CER C1005 CH 1H 220J-T [EXP-04]		
	4030017400	S.CER C1005 CH 1H 220J-T [EXP-05]		
C88	4030017460	S.CER C1005 JB 1H 102K-T	T	52.3/28.8
C89	4030017610	S.CER C1005 CH 1H 090C-T [USA]	T	57.1/32.1
	4030017610	S.CER C1005 CH 1H 090C-T [EUR]		
	4030017610	S.CER C1005 CH 1H 090C-T [EXP]		
	4030017610	S.CER C1005 CH 1H 090C-T [CHN]		
	4030017610	S.CER C1005 CH 1H 090C-T [USA-01]		
	4030017610	S.CER C1005 CH 1H 090C-T [EUR-01]		
	4030017610	S.CER C1005 CH 1H 090C-T [EXP-01]		
	4030017610	S.CER C1005 CH 1H 090C-T [CHN-01]		
	4030017610	S.CER C1005 CH 1H 090C-T [USA-02]		
	4030017610	S.CER C1005 CH 1H 090C-T [EUR-02]		
	4030017610	S.CER C1005 CH 1H 090C-T [EXP-02]		
	4030017610	S.CER C1005 CH 1H 090C-T [CHN-02]		
C91	4030017730	S.CER C1005 JB 1H 471K-T	T	52.8/24.2
C92	4030017620	S.CER C1005 CH 1H 100C-T	T	56.7/30.9

Equiv.= This component is equivalent to the REF No. component listed above, and may be substituted on parts orders and repairs.

## [MAIN UNIT]

REF NO.	PARTS NO.	DESCRIPTION	M.	H/V LOCATION
C93	4030017360	S.CER C1005 CH 1H 030B-T [USA]	B	54.8/27.1
	4030017360	S.CER C1005 CH 1H 030B-T [EUR]		
	4030017360	S.CER C1005 CH 1H 030B-T [EXP]		
	4030017360	S.CER C1005 CH 1H 030B-T [CHN]		
	4030017360	S.CER C1005 CH 1H 030B-T [USA-01]		
	4030017360	S.CER C1005 CH 1H 030B-T [EUR-01]		
	4030017360	S.CER C1005 CH 1H 030B-T [EXP-01]		
	4030017360	S.CER C1005 CH 1H 030B-T [CHN-01]		
	4030017360	S.CER C1005 CH 1H 030B-T [USA-02]		
	4030017360	S.CER C1005 CH 1H 030B-T [EUR-02]		
	4030017360	S.CER C1005 CH 1H 030B-T [EXP-02]		
	4030017360	S.CER C1005 CH 1H 030B-T [CHN-02]		
	4030017600	S.CER C1005 CH 1H 080C-T [USA-03]		
	4030017600	S.CER C1005 CH 1H 080C-T [USA-04]		
	4030017600	S.CER C1005 CH 1H 080C-T [USA-05]		
	4030017600	S.CER C1005 CH 1H 080C-T [EXP-03]		
	4030017600	S.CER C1005 CH 1H 080C-T [EXP-04]		
	4030017600	S.CER C1005 CH 1H 080C-T [EXP-05]		
C97	4030017460	S.CER C1005 JB 1H 102K-T	B	51.7/32.1
C98	4030017360	S.CER C1005 CH 1H 030B-T [USA]	B	51.2/23.1
	4030017360	S.CER C1005 CH 1H 030B-T [EUR]		
	4030017360	S.CER C1005 CH 1H 030B-T [EXP]		
	4030017360	S.CER C1005 CH 1H 030B-T [CHN]		
	4030017360	S.CER C1005 CH 1H 030B-T [USA-01]		
	4030017360	S.CER C1005 CH 1H 030B-T [EUR-01]		
	4030017360	S.CER C1005 CH 1H 030B-T [EXP-01]		
	4030017360	S.CER C1005 CH 1H 030B-T [CHN-01]		
	4030017360	S.CER C1005 CH 1H 030B-T [USA-02]		
	4030017360	S.CER C1005 CH 1H 030B-T [EUR-02]		
	4030017360	S.CER C1005 CH 1H 030B-T [EXP-02]		
	4030017360	S.CER C1005 CH 1H 030B-T [CHN-02]		
	4030017620	S.CER C1005 CH 1H 100C-T [USA-03]		
	4030017620	S.CER C1005 CH 1H 100C-T [USA-04]		
	4030017620	S.CER C1005 CH 1H 100C-T [USA-05]		
	4030017620	S.CER C1005 CH 1H 100C-T [EXP-03]		
	4030017620	S.CER C1005 CH 1H 100C-T [EXP-04]		
	4030017620	S.CER C1005 CH 1H 100C-T [EXP-05]		
C99	4030017460	S.CER C1005 JB 1H 102K-T	B	54.7/22.3
C100	4030017570	S.CER C1005 CH 1H 040B-T	T	49.1/21.3
C101	4030017460	S.CER C1005 JB 1H 102K-T [USA-03]	B	52.5/28.6
	4030017460	S.CER C1005 JB 1H 102K-T [USA-04]		
	4030017460	S.CER C1005 JB 1H 102K-T [USA-05]		
	4030017460	S.CER C1005 JB 1H 102K-T [EXP-03]		
	4030017460	S.CER C1005 JB 1H 102K-T [EXP-04]		
	4030017460	S.CER C1005 JB 1H 102K-T [EXP-05]		
C102	4030017380	S.CER C1005 CH 1H 050B-T	B	48.0/26.4
C103	4030017350	S.CER C1005 CH 1H 020B-T	B	48.6/28.2
C104	4030017460	S.CER C1005 JB 1H 102K-T	B	45.2/28.7
C105	4030017460	S.CER C1005 JB 1H 102K-T	B	46.3/30.0
C106	4030017420	S.CER C1005 CH 1H 470J-T [USA]	T	50.8/30.1
	4030017420	S.CER C1005 CH 1H 470J-T [EUR]		
	4030017420	S.CER C1005 CH 1H 470J-T [EXP]		
	4030017420	S.CER C1005 CH 1H 470J-T [CHN]		
	4030017420	S.CER C1005 CH 1H 470J-T [USA-01]		
	4030017420	S.CER C1005 CH 1H 470J-T [EUR-01]		
	4030017420	S.CER C1005 CH 1H 470J-T [EXP-01]		
	4030017420	S.CER C1005 CH 1H 470J-T [CHN-01]		
	4030017420	S.CER C1005 CH 1H 470J-T [USA-02]		
	4030017420	S.CER C1005 CH 1H 470J-T [EUR-02]		
	4030017420	S.CER C1005 CH 1H 470J-T [EXP-02]		
	4030017420	S.CER C1005 CH 1H 470J-T [CHN-02]		
	4030017660	S.CER C1005 CH 1H 330J-T [USA-03]		
	4030017660	S.CER C1005 CH 1H 330J-T [USA-04]		
	4030017660	S.CER C1005 CH 1H 330J-T [USA-05]		
	4030017660	S.CER C1005 CH 1H 330J-T [EXP-03]		
	4030017660	S.CER C1005 CH 1H 330J-T [EXP-04]		
	4030017660	S.CER C1005 CH 1H 330J-T [EXP-05]		
C107	4030017460	S.CER C1005 JB 1H 102K-T	B	53.5/38.3
C108	4030016790	S.CER C1005 JB 1E 103K-T	B	54.2/19.2
C109	4030017460	S.CER C1005 JB 1H 102K-T	T	43.4/26.4
C110	4030017730	S.CER C1005 JB 1H 471K-T	T	43.1/30.7
C111	4030017420	S.CER C1005 CH 1H 470J-T	T	45.3/30.2
C112	4030017460	S.CER C1005 JB 1H 102K-T	B	45.9/22.5
C113	4030017520	S.CER C1005 CH 1H 0R3B-T	B	43.7/26.2
C114	4030017630	S.CER C1005 CH 1H 120J-T [USA]	B	42.1/22.4
	4030017630	S.CER C1005 CH 1H 120J-T [EUR]		
	4030017630	S.CER C1005 CH 1H 120J-T [EXP]		
	4030017630	S.CER C1005 CH 1H 120J-T [CHN]		
	4030017630	S.CER C1005 CH 1H 120J-T [USA-01]		
	4030017630	S.CER C1005 CH 1H 120J-T [EUR-01]		
	4030017630	S.CER C1005 CH 1H 120J-T [EXP-01]		
	4030017630	S.CER C1005 CH 1H 120J-T [CHN-01]		
	4030017630	S.CER C1005 CH 1H 120J-T [USA-02]		
	4030017630	S.CER C1005 CH 1H 120J-T [EUR-02]		
	4030017630	S.CER C1005 CH 1H 120J-T [EXP-02]		
	4030017630	S.CER C1005 CH 1H 120J-T [CHN-02]		
	4030017380	S.CER C1005 CH 1H 050B-T [USA-03]		
	4030017380	S.CER C1005 CH 1H 050B-T [USA-04]		
	4030017380	S.CER C1005 CH 1H 050B-T [USA-05]		
	4030017380	S.CER C1005 CH 1H 050B-T [EXP-03]		
	4030017380	S.CER C1005 CH 1H 050B-T [EXP-04]		
	4030017380	S.CER C1005 CH 1H 050B-T [EXP-05]		

Eqv.= This component is equivalent to the REF No. component listed above, and may be substituted on parts orders and repairs.

M.=Mounted side (T: Mounted on the Top side, B: Mounted on the Bottom side)  
S.=Surface mount



## [MAIN UNIT]

REF NO.	PARTS NO.	DESCRIPTION	M.	H/V LOCATION
C148	4550006250	S.TAN TEESVA 1A 106M8R	B	45.1/40.9
Eqv.	4550007520	S.TAN F931A106MAABMA		
C149	4030017460	S.CER C1005 JB 1H 102K-T	B	31.8/32.0
C150	4030018860	S.CER C1005 JB 0J 105K-T	T	31.5/16.9
C151	4030016930	S.CER C1005 JB 1A 104K-T	B	32.5/30.8
C152	4030017420	S.CER C1005 CH 1H 470J-T	B	32.9/18.1
C153	4030017420	S.CER C1005 CH 1H 470J-T	B	31.2/17.3
C154	4030017420	S.CER C1005 CH 1H 470J-T	B	29.8/18.5
C155	4030017420	S.CER C1005 CH 1H 470J-T	B	30.9/32.0
C156	4030017460	S.CER C1005 JB 1H 102K-T	B	27.1/29.6
C157	4030017620	S.CER C1005 CH 1H 100C-T	B	25.9/30.0
C158	4030016930	S.CER C1005 JB 1A 104K-T	B	25.4/36.0
C159	4030017460	S.CER C1005 JB 1H 102K-T	B	24.7/34.2
C161	4030017620	S.CER C1005 CH 1H 100C-T	B	25.4/25.5
C162	4030017500	S.CER C1005 CH 1H 560J-T	B	29.3/17.2
C163	4030017570	S.CER C1005 CH 1H 040B-T	B	27.8/14.8
C164	4030017590	S.CER C1005 CH 1H 070C-T	B	28.4/12.9
C165	4030016790	S.CER C1005 JB 1E 103K-T	B	28.9/18.5
C166	4030017360	S.CER C1005 CH 1H 030B-T	B	29.0/14.2
C167	4030016930	S.CER C1005 JB 1A 104K-T	B	27.0/8.4
C168	4030016930	S.CER C1005 JB 1A 104K-T	B	20.2/16.4
C169	4030016930	S.CER C1005 JB 1A 104K-T	B	18.7/16.4
C170	4030016930	S.CER C1005 JB 1A 104K-T	T	31.6/5.4
C171	4030018910	S.CER C1608 JB 0J 475K-T	T	32.7/4.5
C172	4030017460	S.CER C1005 JB 1H 102K-T	T	33.8/2.9
C173	4030017460	S.CER C1005 JB 1H 102K-T	T	28.8/18.4
C180	4030016930	S.CER C1005 JB 1A 104K-T	T	32.8/10.6
C188	4030017460	S.CER C1005 JB 1H 102K-T	B	23.47/6
C189	4030017360	S.CER C1005 CH 1H 030B-T	B	30.9/9.1
C190	4550000550	S.TAN TEESVA 1V 224M8R	T	32.3/27.9
Eqv.	4550008150	S.TAN F921V224MAA		
C201	4030017460	S.CER C1005 JB 1H 102K-T	T	41.3/21.5
C202	4030016930	S.CER C1005 JB 1A 104K-T	B	36.9/27.6
C203	4030017460	S.CER C1005 JB 1H 102K-T	B	39.8/27.3
C205	4030017380	S.CER C1005 CH 1H 050B-T	T	44.1/32.8
C206	4030017590	S.CER C1005 CH 1H 070C-T	T	42.7/32.1
C208	4030017590	S.CER C1005 CH 1H 070C-T	T	36.2/33.8
C209	4030017460	S.CER C1005 JB 1H 102K-T	T	35.2/33.8
C211	4030018910	S.CER C1608 JB 0J 475K-T	T	34.2/12.0
C213	4030017460	S.CER C1005 JB 1H 102K-T	T	33.3/14.5
C220	4030016970	S.CER C1005 JB 1E 223K-T	T	13.7/21.7
C221	4030017790	S.CER C1005 JB 1H 682K-T	B	8.2/22.6
C222	4030018080	S.CER C1005 JB 1H 182K-T	B	9.0/27.1
C223	4030017040	S.CER C1005 JB 1A 333K-T	B	5.7/23.6
C225	4030016970	S.CER C1005 JB 1E 223K-T	B	4.8/31.6
C226	4030017760	S.CER C1005 JB 1H 222K-T	B	2.5/29.7
C227	4030016790	S.CER C1005 JB 1E 103K-T	B	31.7/12.8
C228	4030017460	S.CER C1005 JB 1H 102K-T	T	24.3/14.7
C229	4030016930	S.CER C1005 JB 1A 104K-T	T	30.2/10.5
C230	4030017460	S.CER C1005 JB 1H 102K-T	T	67.4/28.3
C231	4030016790	S.CER C1005 JB 1E 103K-T	B	52.4/34.7
C232	4030016790	S.CER C1005 JB 1E 103K-T	B	30.3/41.7
C233	4550006350	S.TAN TEESVB2 1A 226M8R	B	67.1/22.6
Eqv.	4550007360	S.TAN F931A226MBAABMA		
C234	4030017730	S.CER C1005 JB 1H 471K-T	B	69.6/29.8
C235	4030016790	S.CER C1005 JB 1E 103K-T	B	66.9/31.0
C236	4510008490	S.ELE EEE1CS100SR	T	74.2/19.9
C237	4030016790	S.CER C1005 JB 1E 103K-T	T	75.9/30.1
C238	4550006480	S.TAN TEESVA 1C 475M8R	B	66.5/35.1
Eqv.	4550007260	S.TAN F931C475MAABMA		
C239	4030017330	S.CER C1005 JF 1C 104Z-T	T	71.5/29.0
C240	4030017460	S.CER C1005 JB 1H 102K-T	B	32.6/12.8
C241	4030017460	S.CER C1005 JB 1H 102K-T	T	51.6/37.6
C242	4030017460	S.CER C1005 JB 1H 102K-T	B	31.9/35.9
C243	4030017420	S.CER C1005 CH 1H 470J-T	B	53.5/41.5
C244	4030017420	S.CER C1005 CH 1H 470J-T	T	27.1/19.5
C251	4030017420	S.CER C1005 CH 1H 470J-T	T	24.8/22.8
C252	4030017910	S.CER C1005 JB 1H 152K-T	T	27.2/24.6
C253	4030017710	S.CER C1005 CH 1H 181J-T	T	15.7/20.1
C254	4030017750	S.CER C1005 JB 1H 122K-T	T	17.3/19.0
C255	4030016930	S.CER C1005 JB 1A 104K-T	B	22.2/13.1
C256	4030017760	S.CER C1005 JB 1H 222K-T	T	13.0/24.3
C258	4030016930	S.CER C1005 JB 1A 104K-T	B	2.8/35.2
C259	4030017400	S.CER C1005 CH 1H 220J-T	B	9.2/30.6
C260	4030017400	S.CER C1005 CH 1H 220J-T	B	23.9/28.7
C261	4550007690	S.TAN TEESVP 1C 105M8R	T	26.2/20.9
Eqv.	4550008310	S.TAN F921C105MPA		
C262	4550007690	S.TAN TEESVP 1C 105M8R	T	22.7/19.4
Eqv.	4550008310	S.TAN F921C105MPA		
C263	4030017460	S.CER C1005 JB 1H 102K-T	T	13.0/26.6
C264	4550007090	S.TAN TEESVA 1A 226M8R	B	12.7/25.9
Eqv.	4550008160	S.TAN F931A226MAA		
C265	4030017460	S.CER C1005 JB 1H 102K-T	T	26.8/26.7
C266	4030017720	S.CER C1005 JB 1H 331K-T	T	24.7/26.2
C267	4030017460	S.CER C1005 JB 1H 102K-T	T	25.6/17.6
C271	4030016930	S.CER C1005 JB 1A 104K-T	T	26.6/31.9
C281	4030016930	S.CER C1005 JB 1A 104K-T	T	13.9/38.3
C287	4030016930	S.CER C1005 JB 1A 104K-T	B	24.1/31.7
C291	4030017420	S.CER C1005 CH 1H 470J-T	B	56.1/11.9
C292	4030017460	S.CER C1005 JB 1H 102K-T	B	54.7/8.1
C293	4030017460	S.CER C1005 JB 1H 102K-T	T	78.7/24.7
C294	4030017460	S.CER C1005 JB 1H 102K-T	B	2.5/30.6
C295	4030017460	S.CER C1005 JB 1H 102K-T	T	71.5/26.5
C296	4030017460	S.CER C1005 JB 1H 102K-T	T	77.3/23.9
C297	4030017460	S.CER C1005 JB 1H 102K-T	T	77.7/22.6
C298	4030017460	S.CER C1005 JB 1H 102K-T	T	4.8/38.1
C299	4030017460	S.CER C1005 JB 1H 102K-T	T	13.0/38.3
C300	4030017460	S.CER C1005 JB 1H 102K-T	T	10.2/41.2
C301	4030017460	S.CER C1005 JB 1H 102K-T	T	4.8/36.5
C302	4030017420	S.CER C1005 CH 1H 470J-T	B	48.6/14.3
C303	4030017460	S.CER C1005 JB 1H 102K-T	B	50.9/13.0
C305	4030016930	S.CER C1005 JB 1A 104K-T	T	22.6/34.8

Eqv.= This component is equivalent to the REF No. component listed above, and may be substituted on parts orders and repairs.

## [MAIN UNIT]

REF NO.	PARTS NO.	DESCRIPTION			M.	H/V LOCATION
C309	4030018860	S.CER	C1005 JB 0J 105K-T	[USA-02]	B	5.3/35.6
	4030018860	S.CER	C1005 JB 0J 105K-T	[EUR-02]		
	4030018860	S.CER	C1005 JB 0J 105K-T	[EXP-02]		
	4030018860	S.CER	C1005 JB 0J 105K-T	[CHN-02]		
	4030018860	S.CER	C1005 JB 0J 105K-T	[USA-05]		
	4030018860	S.CER	C1005 JB 0J 105K-T	[EXP-05]		
C310	4030016930	S.CER	C1005 JB 1A 104K-T	[USA-02]	B	4.1/35.6
	4030016930	S.CER	C1005 JB 1A 104K-T	[EUR-02]		
	4030016930	S.CER	C1005 JB 1A 104K-T	[EXP-02]		
	4030016930	S.CER	C1005 JB 1A 104K-T	[CHN-02]		
	4030016930	S.CER	C1005 JB 1A 104K-T	[USA-05]		
	4030016930	S.CER	C1005 JB 1A 104K-T	[EXP-05]		
C311	4030018860	S.CER	C1005 JB 0J 105K-T	[USA-02]	B	4.9/38.6
	4030018860	S.CER	C1005 JB 0J 105K-T	[EUR-02]		
	4030018860	S.CER	C1005 JB 0J 105K-T	[EXP-02]		
	4030018860	S.CER	C1005 JB 0J 105K-T	[CHN-02]		
	4030018860	S.CER	C1005 JB 0J 105K-T	[USA-05]		
	4030018860	S.CER	C1005 JB 0J 105K-T	[EXP-05]		
C312	4030018860	S.CER	C1005 JB 0J 105K-T	[USA-02]	B	4.7/36.8
	4030018860	S.CER	C1005 JB 0J 105K-T	[EUR-02]		
	4030018860	S.CER	C1005 JB 0J 105K-T	[EXP-02]		
	4030018860	S.CER	C1005 JB 0J 105K-T	[CHN-02]		
	4030018860	S.CER	C1005 JB 0J 105K-T	[USA-05]		
	4030018860	S.CER	C1005 JB 0J 105K-T	[EXP-05]		
C313	4030016930	S.CER	C1005 JB 1A 104K-T	[USA-02]	B	24.5/37.1
	4030016930	S.CER	C1005 JB 1A 104K-T	[EUR-02]		
	4030016930	S.CER	C1005 JB 1A 104K-T	[EXP-02]		
	4030016930	S.CER	C1005 JB 1A 104K-T	[CHN-02]		
	4030016930	S.CER	C1005 JB 1A 104K-T	[USA-05]		
	4030016930	S.CER	C1005 JB 1A 104K-T	[EXP-05]		
C314	4030016930	S.CER	C1005 JB 1A 104K-T	[USA-02]	B	22.1/41.4
	4030016930	S.CER	C1005 JB 1A 104K-T	[EUR-02]		
	4030016930	S.CER	C1005 JB 1A 104K-T	[EXP-02]		
	4030016930	S.CER	C1005 JB 1A 104K-T	[CHN-02]		
	4030016930	S.CER	C1005 JB 1A 104K-T	[USA-05]		
	4030016930	S.CER	C1005 JB 1A 104K-T	[EXP-05]		
C315	4030018860	S.CER	C1005 JB 0J 105K-T	[USA-01]	B	34.0/40.9
	4030018860	S.CER	C1005 JB 0J 105K-T	[EUR-01]		
	4030018860	S.CER	C1005 JB 0J 105K-T	[EXP-01]		
	4030018860	S.CER	C1005 JB 0J 105K-T	[CHN-01]		
	4030018860	S.CER	C1005 JB 0J 105K-T	[USA-02]		
	4030018860	S.CER	C1005 JB 0J 105K-T	[EXP-02]		
	4030018860	S.CER	C1005 JB 0J 105K-T	[EUR-02]		
	4030018860	S.CER	C1005 JB 0J 105K-T	[CHN-02]		
	4030018860	S.CER	C1005 JB 0J 105K-T	[USA-04]		
	4030018860	S.CER	C1005 JB 0J 105K-T	[USA-05]		
	4030018860	S.CER	C1005 JB 0J 105K-T	[EXP-04]		
	4030018860	S.CER	C1005 JB 0J 105K-T	[EXP-05]		
C316	4550006250	S.TAN	TEESVA 1A 106M8R	[USA-01]	T	31.9/33.7
Eqv.	4550007520	S.TAN	F931A106MAABMA	[USA-01]		
C316	4550006250	S.TAN	TEESVA 1A 106M8R	[EUR-01]	T	31.9/33.7
Eqv.	4550007520	S.TAN	F931A106MAABMA	[EUR-01]		
C316	4550006250	S.TAN	TEESVA 1A 106M8R	[EXP-01]	T	31.9/33.7
Eqv.	4550007520	S.TAN	F931A106MAABMA	[EXP-01]		
C316	4550006250	S.TAN	TEESVA 1A 106M8R	[CHN-01]	T	31.9/33.7
Eqv.	4550007520	S.TAN	F931A106MAABMA	[CHN-01]		
C316	4550006250	S.TAN	TEESVA 1A 106M8R	[USA-02]	T	31.9/33.7
Eqv.	4550007520	S.TAN	F931A106MAABMA	[USA-02]		
C316	4550006250	S.TAN	TEESVA 1A 106M8R	[EUR-02]	T	31.9/33.7
Eqv.	4550007520	S.TAN	F931A106MAABMA	[EUR-02]		
C316	4550006250	S.TAN	TEESVA 1A 106M8R	[EXP-02]	T	31.9/33.7
Eqv.	4550007520	S.TAN	F931A106MAABMA	[EXP-02]		
C316	4550006250	S.TAN	TEESVA 1A 106M8R	[CHN-02]	T	31.9/33.7
Eqv.	4550007520	S.TAN	F931A106MAABMA	[CHN-02]		
C316	4550006250	S.TAN	TEESVA 1A 106M8R	[USA-04]	T	31.9/33.7
Eqv.	4550007520	S.TAN	F931A106MAABMA	[USA-04]		
C316	4550006250	S.TAN	TEESVA 1A 106M8R	[USA-05]	T	31.9/33.7
Eqv.	4550007520	S.TAN	F931A106MAABMA	[USA-05]		
C316	4550006250	S.TAN	TEESVA 1A 106M8R	[EXP-04]	T	31.9/33.7
Eqv.	4550007520	S.TAN	F931A106MAABMA	[EXP-04]		
C316	4550006250	S.TAN	TEESVA 1A 106M8R	[EXP-05]	T	31.9/33.7
Eqv.	4550007520	S.TAN	F931A106MAABMA	[EXP-05]		
C317	4030017460	S.CER	C1005 JB 1H 102K-T	[USA-01]	B	39.8/36.8
	4030017460	S.CER	C1005 JB 1H 102K-T	[EUR-01]		
	4030017460	S.CER	C1005 JB 1H 102K-T	[EXP-01]		
	4030017460	S.CER	C1005 JB 1H 102K-T	[CHN-01]		
	4030017460	S.CER	C1005 JB 1H 102K-T	[USA-02]		
	4030017460	S.CER	C1005 JB 1H 102K-T	[EXP-02]		
	4030017460	S.CER	C1005 JB 1H 102K-T	[EUR-02]		
	4030017460	S.CER	C1005 JB 1H 102K-T	[CHN-02]		
	4030017460	S.CER	C1005 JB 1H 102K-T	[USA-04]		
	4030017460	S.CER	C1005 JB 1H 102K-T	[USA-05]		
	4030017460	S.CER	C1005 JB 1H 102K-T	[EXP-04]		
	4030017460	S.CER	C1005 JB 1H 102K-T	[EXP-05]		
C318	4030017460	S.CER	C1005 JB 1H 102K-T	[USA-01]	B	34.9/36.2
	4030017460	S.CER	C1005 JB 1H 102K-T	[EUR-01]		
	4030017460	S.CER	C1005 JB 1H 102K-T	[EXP-01]		
	4030017460	S.CER	C1005 JB 1H 102K-T	[CHN-01]		
	4030017460	S.CER	C1005 JB 1H 102K-T	[USA-02]		
	4030017460	S.CER	C1005 JB 1H 102K-T	[EUR-02]		
	4030017460	S.CER	C1005 JB 1H 102K-T	[EXP-02]		
	4030017460	S.CER	C1005 JB 1H 102K-T	[CHN-02]		
	4030017460	S.CER	C1005 JB 1H 102K-T	[USA-04]		
	4030017460	S.CER	C1005 JB 1H 102K-T	[USA-05]		
	4030017460	S.CER	C1005 JB 1H 102K-T	[EXP-04]		
	4030017460	S.CER	C1005 JB 1H 102K-T	[EXP-05]		

## [MAIN UNIT]

REF NO.	PARTS NO.	DESCRIPTION	M.	H/V LOCATION
C319	4550007790	S.TAN TEESVB2 0J 686M8R [USA-02]	B	22.1/35.1
Eqv.	4550008350	S.TAN F930J686MBA [USA-02]		
C319	4550007790	S.TAN TEESVB2 0J 686M8R [EUR-02]	B	22.1/35.1
Eqv.	4550008350	S.TAN F930J686MBA [EUR-02]		
C319	4550007790	S.TAN TEESVB2 0J 686M8R [EXP-02]	B	22.1/35.1
Eqv.	4550008350	S.TAN F930J686MBA [EXP-02]		
C319	4550007790	S.TAN TEESVB2 0J 686M8R [CHN-02]	B	22.1/35.1
Eqv.	4550008350	S.TAN F930J686MBA [CHN-02]		
C319	4550007790	S.TAN TEESVB2 0J 686M8R [USA-05]	B	22.1/35.1
Eqv.	4550008350	S.TAN F930J686MBA [USA-05]		
C319	4550007790	S.TAN TEESVB2 0J 686M8R [EXP-05]	B	22.1/35.1
Eqv.	4550008350	S.TAN F930J686MBA [EXP-05]		
C320	4030017460	S.CER C1005 JB 1H 102K-T [USA-02]	B	20.9/40.6
	4030017460	S.CER C1005 JB 1H 102K-T [EUR-02]		
	4030017460	S.CER C1005 JB 1H 102K-T [EXP-02]		
	4030017460	S.CER C1005 JB 1H 102K-T [CHN-02]		
	4030017460	S.CER C1005 JB 1H 102K-T [USA-05]		
	4030017460	S.CER C1005 JB 1H 102K-T [EXP-05]		
C321	4030017420	S.CER C1005 JB 1H 470J-T	B	43.4/13.8
C322	4030017460	S.CER C1005 JB 1H 102K-T	B	42.9/12.9
C325	4030016930	S.CER C1005 JB 1A 104K-T [USA-02]	B	10.5/41.3
	4030016930	S.CER C1005 JB 1A 104K-T [EUR-02]		
	4030016930	S.CER C1005 JB 1A 104K-T [EXP-02]		
	4030016930	S.CER C1005 JB 1A 104K-T [CHN-02]		
	4030016930	S.CER C1005 JB 1A 104K-T [USA-05]		
	4030016930	S.CER C1005 JB 1A 104K-T [EXP-05]		
C326	4030017460	S.CER C1005 JB 1H 102K-T [USA-02]	T	19.4/19.9
	4030017460	S.CER C1005 JB 1H 102K-T [EUR-02]		
	4030017460	S.CER C1005 JB 1H 102K-T [EXP-02]		
	4030017460	S.CER C1005 JB 1H 102K-T [CHN-02]		
	4030017460	S.CER C1005 JB 1H 102K-T [USA-05]		
	4030017460	S.CER C1005 JB 1H 102K-T [EXP-05]		
C327	4030018860	S.CER C1005 JB 0J 105K-T [USA-02]	T	19.9/18.7
	4030018860	S.CER C1005 JB 0J 105K-T [EUR-02]		
	4030018860	S.CER C1005 JB 0J 105K-T [EXP-02]		
	4030018860	S.CER C1005 JB 0J 105K-T [CHN-02]		
	4030018860	S.CER C1005 JB 0J 105K-T [USA-05]		
	4030018860	S.CER C1005 JB 0J 105K-T [EXP-05]		
C328	4550007880	S.TAN TEESVB2 1A 686M8R [USA-02]	B	28.0/40.7
Eqv.	4550008340	S.TAN F931A686MBA [USA-02]		
C328	4550007880	S.TAN TEESVB2 1A 686M8R [EUR-02]	B	28.0/40.7
Eqv.	4550008340	S.TAN F931A686MBA [EUR-02]		
C328	4550007880	S.TAN TEESVB2 1A 686M8R [EXP-02]	B	28.0/40.7
Eqv.	4550008340	S.TAN F931A686MBA [EXP-02]		
C328	4550007880	S.TAN TEESVB2 1A 686M8R [CHN-02]	B	28.0/40.7
Eqv.	4550008340	S.TAN F931A686MBA [CHN-02]		
C328	4550007880	S.TAN TEESVB2 1A 686M8R [USA-05]	B	28.0/40.7
Eqv.	4550008340	S.TAN F931A686MBA [USA-05]		
C328	4550007880	S.TAN TEESVB2 1A 686M8R [EXP-05]	B	28.0/40.7
Eqv.	4550008340	S.TAN F931A686MBA [EXP-05]		
C329	4030017460	S.CER C1005 JB 1H 102K-T	B	26.0/3.2
C333	4030017420	S.CER C1005 CH 1H 470J-T	T	46.9/5.4
C339	4030017560	S.CER C1005 CH 1H 2R5B-T [USA]	T	45.3/6.8
	4030017560	S.CER C1005 CH 1H 2R5B-T [EUR]		
	4030017560	S.CER C1005 CH 1H 2R5B-T [EXP]		
	4030017560	S.CER C1005 CH 1H 2R5B-T [CHN]		
	4030017560	S.CER C1005 CH 1H 2R5B-T [USA-01]		
	4030017560	S.CER C1005 CH 1H 2R5B-T [EUR-01]		
	4030017560	S.CER C1005 CH 1H 2R5B-T [EXP-01]		
	4030017560	S.CER C1005 CH 1H 2R5B-T [CHN-01]		
	4030017560	S.CER C1005 CH 1H 2R5B-T [USA-02]		
	4030017560	S.CER C1005 CH 1H 2R5B-T [EUR-02]		
	4030017560	S.CER C1005 CH 1H 2R5B-T [CHN-02]		
	4030017340	S.CER C1005 CH 1H 010B-T [USA-03]		
	4030017340	S.CER C1005 CH 1H 010B-T [USA-04]		
	4030017340	S.CER C1005 CH 1H 010B-T [USA-05]		
	4030017340	S.CER C1005 CH 1H 010B-T [EXP-03]		
	4030017340	S.CER C1005 CH 1H 010B-T [EXP-04]		
	4030017340	S.CER C1005 CH 1H 010B-T [EXP-05]		
C364	4030017590	S.CER C1005 CH 1H 070C-T	B	46.3/11.5
C365	4030009350	S.CER C1608 CH 1H 3R5B-T [USA]	B	69.3/5.8
	4030009350	S.CER C1608 CH 1H 3R5B-T [EUR]		
	4030009350	S.CER C1608 CH 1H 3R5B-T [EXP]		
	4030009350	S.CER C1608 CH 1H 3R5B-T [CHN]		
	4030009350	S.CER C1608 CH 1H 3R5B-T [USA-01]		
	4030009350	S.CER C1608 CH 1H 3R5B-T [EUR-01]		
	4030009350	S.CER C1608 CH 1H 3R5B-T [EXP-01]		
	4030009350	S.CER C1608 CH 1H 3R5B-T [CHN-01]		
	4030009350	S.CER C1608 CH 1H 3R5B-T [USA-02]		
	4030009350	S.CER C1608 CH 1H 3R5B-T [EUR-02]		
	4030009350	S.CER C1608 CH 1H 3R5B-T [EXP-02]		
	4030009350	S.CER C1608 CH 1H 3R5B-T [CHN-02]		
	4030009520	S.CER C1608 CH 1H 020B-T [USA-03]		
	4030009520	S.CER C1608 CH 1H 020B-T [USA-04]		
	4030009520	S.CER C1608 CH 1H 020B-T [USA-05]		
	4030009520	S.CER C1608 CH 1H 020B-T [EXP-03]		
	4030009520	S.CER C1608 CH 1H 020B-T [EXP-04]		
	4030009520	S.CER C1608 CH 1H 020B-T [EXP-05]		
C366	4030017460	S.CER C1005 JB 1H 102K-T	T	65.8/27.6

Eqv.= This component is equivalent to the REF No. component listed above, and may be substituted on parts orders and repairs.

## [MAIN UNIT]

REF NO.	PARTS NO.	DESCRIPTION	M.	H/V LOCATION
C367	4030009920	S.CER C1608 CH 1H 050B-T [USA]	B	58.5/4.8
	4030009920	S.CER C1608 CH 1H 050B-T [EUR]		
	4030009920	S.CER C1608 CH 1H 050B-T [EXP]		
	4030009920	S.CER C1608 CH 1H 050B-T [CHN]		
	4030009920	S.CER C1608 CH 1H 050B-T [USA-01]		
	4030009920	S.CER C1608 CH 1H 050B-T [EUR-01]		
	4030009920	S.CER C1608 CH 1H 050B-T [EXP-01]		
	4030009920	S.CER C1608 CH 1H 050B-T [CHN-01]		
	4030009920	S.CER C1608 CH 1H 050B-T [USA-02]		
	4030009920	S.CER C1608 CH 1H 050B-T [EUR-02]		
	4030009920	S.CER C1608 CH 1H 050B-T [EXP-02]		
	4030009920	S.CER C1608 CH 1H 050B-T [CHN-02]		
	4030009910	S.CER C1608 CH 1H 040B-T [USA-03]		
	4030009910	S.CER C1608 CH 1H 040B-T [USA-04]		
	4030009910	S.CER C1608 CH 1H 040B-T [USA-05]		
	4030009910	S.CER C1608 CH 1H 040B-T [EXP-03]		
	4030009910	S.CER C1608 CH 1H 040B-T [EXP-04]		
	4030009910	S.CER C1608 CH 1H 040B-T [EXP-05]		
C368	4030017420	S.CER C1005 CH 1H 470J-T	T	66.3/28.9
C369	4030006860	S.CER C1608 JB 1H 102K-T	T	55.3/18.7
C370	4030017460	S.CER C1005 JB 1H 102K-T	B	51.7/26.2
C371	4030017460	S.CER C1005 JB 1H 102K-T	T	62.1/10.8
C372	4030017360	S.CER C1005 CH 1H 030B-T [USA]	B	53.5/26.2
	4030017360	S.CER C1005 CH 1H 030B-T [EUR]		
	4030017360	S.CER C1005 CH 1H 030B-T [EXP]		
	4030017360	S.CER C1005 CH 1H 030B-T [CHN]		
	4030017360	S.CER C1005 CH 1H 030B-T [USA-01]		
	4030017360	S.CER C1005 CH 1H 030B-T [EUR-01]		
	4030017360	S.CER C1005 CH 1H 030B-T [EXP-01]		
	4030017360	S.CER C1005 CH 1H 030B-T [CHN-01]		
	4030017360	S.CER C1005 CH 1H 030B-T [USA-02]		
	4030017360	S.CER C1005 CH 1H 030B-T [EUR-02]		
	4030017360	S.CER C1005 CH 1H 030B-T [EXP-02]		
	4030017360	S.CER C1005 CH 1H 030B-T [CHN-02]		
	4030017590	S.CER C1005 CH 1H 070C-T [USA-03]		
	4030017590	S.CER C1005 CH 1H 070C-T [USA-04]		
	4030017590	S.CER C1005 CH 1H 070C-T [USA-05]		
	4030017590	S.CER C1005 CH 1H 070C-T [EXP-03]		
	4030017590	S.CER C1005 CH 1H 070C-T [EXP-04]		
	4030017590	S.CER C1005 CH 1H 070C-T [EXP-05]		
C373	4030017460	S.CER C1005 JB 1H 102K-T	T	52.6/30.1
C374	4550007180	S.TAN F931C685MAABMA [USA]	B	52.6/15.7
	4550007180	S.TAN F931C685MAABMA [EUR]		
	4550007180	S.TAN F931C685MAABMA [EXP]		
	4550007180	S.TAN F931C685MAABMA [CHN]		
	4550007180	S.TAN F931C685MAABMA [USA-01]		
	4550007180	S.TAN F931C685MAABMA [EUR-01]		
	4550007180	S.TAN F931C685MAABMA [EXP-01]		
	4550007180	S.TAN F931C685MAABMA [CHN-01]		
	4550007180	S.TAN F931C685MAABMA [USA-02]		
	4550007180	S.TAN F931C685MAABMA [EUR-02]		
	4550007180	S.TAN F931C685MAABMA [EXP-02]		
	4550007180	S.TAN F931C685MAABMA [CHN-02]		
	4550007080	S.TAN TEESVA 1C 106M8R [USA-03]		
	4550008220	S.TAN F931C106MAA [USA-03]		
Eqv.	4550007080	S.TAN TEESVA 1C 106M8R [USA-04]	B	52.6/15.7
C374	4550008220	S.TAN F931C106MAA [USA-04]		
Eqv.	4550007080	S.TAN TEESVA 1C 106M8R [USA-05]	B	52.6/15.7
Eqv.	4550008220	S.TAN F931C106MAA [USA-05]		
C374	4550007080	S.TAN TEESVA 1C 106M8R [EXP-03]	B	52.6/15.7
Eqv.	4550008220	S.TAN F931C106MAA [EXP-03]		
C374	4550007080	S.TAN TEESVA 1C 106M8R [EXP-04]	B	52.6/15.7
Eqv.	4550008220	S.TAN F931C106MAA [EXP-04]		
C374	4550007080	S.TAN TEESVA 1C 106M8R [EXP-05]	B	52.6/15.7
Eqv.	4550008220	S.TAN F931C106MAA [EXP-05]		
C375	4550006250	S.TAN TEESVA 1A 106M8R	T	49.7/33.5
Eqv.	4550007520	S.TAN F931A106MAABMA		
C376	4550007410	S.TAN F931A157MNMBA [USA-02]	T	31.1/40.9
	4550007410	S.TAN F931A157MNMBA [EUR-02]		
	4550007410	S.TAN F931A157MNMBA [EXP-02]		
	4550007410	S.TAN F931A157MNMBA [CHN-02]		
	4550007410	S.TAN F931A157MNMBA [USA-05]		
	4550007410	S.TAN F931A157MNMBA [EXP-05]		
J1	6510026130	S.CON IMSA-9681S-36Y900	T	7.6/30.7
J2	6510021901	S.CON BM02B-ASRS-TF(LF)(SN) [USA-01]	T	2.5/33.2
	6510021901	S.CON BM02B-ASRS-TF(LF)(SN) [EUR-01]		
	6510021901	S.CON BM02B-ASRS-TF(LF)(SN) [EXP-01]		
	6510021901	S.CON BM02B-ASRS-TF(LF)(SN) [CHN-01]		
	6510021901	S.CON BM02B-ASRS-TF(LF)(SN) [USA-02]		
	6510021901	S.CON BM02B-ASRS-TF(LF)(SN) [EUR-02]		
	6510021901	S.CON BM02B-ASRS-TF(LF)(SN) [EXP-02]		
	6510021901	S.CON BM02B-ASRS-TF(LF)(SN) [CHN-02]		
	6510021901	S.CON BM02B-ASRS-TF(LF)(SN) [USA-04]		
	6510021901	S.CON BM02B-ASRS-TF(LF)(SN) [USA-05]		
	6510021901	S.CON BM02B-ASRS-TF(LF)(SN) [EXP-04]		
	6510021901	S.CON BM02B-ASRS-TF(LF)(SN) [EXP-05]		
F1	5210001160	S.FUS ERBRE3R00V	T	76.1/27.9

M.=Mounted side (T: Mounted on the Top side, B: Mounted on the Bottom side)  
S.=Surface mount

**[MAIN UNIT]**

REF NO.	PARTS NO.	DESCRIPTION		M.	H/V LOCATION
F2	5210001100	S.FUS	0467.375NR [USA-01]	T	24.7/37.1
	5210001100	S.FUS	0467.375NR [EUR-01]		
	5210001100	S.FUS	0467.375NR [EXP-01]		
	5210001100	S.FUS	0467.375NR [CHN-01]		
	5210001100	S.FUS	0467.375NR [USA-02]		
	5210001100	S.FUS	0467.375NR [EUR-02]		
	5210001100	S.FUS	0467.375NR [EXP-02]		
	5210001100	S.FUS	0467.375NR [CHN-02]		
	5210001100	S.FUS	0467.375NR [USA-04]		
	5210001100	S.FUS	0467.375NR [USA-05]		
	5210001100	S.FUS	0467.375NR [EXP-04]		
	5210001100	S.FUS	0467.375NR [EXP-05]		
	5210001100	S.FUS	0467.375NR		
S1	2260002750	S.SWI	EVQP7M01K	T	81.3/24.0
MF1	2710000851	MOT	QX10A(R5.5X3)3.0V(30MM-1) M5000 [USA-01]		
	2710000851	MOT	QX10A(R5.5X3)3.0V(30MM-1) M5000 [EUR-01]		
	2710000851	MOT	QX10A(R5.5X3)3.0V(30MM-1) M5000 [EXP-01]		
	2710000851	MOT	QX10A(R5.5X3)3.0V(30MM-1) M5000 [CHN-01]		
	2710000851	MOT	QX10A(R5.5X3)3.0V(30MM-1) M5000 [USA-02]		
	2710000851	MOT	QX10A(R5.5X3)3.0V(30MM-1) M5000 [EUR-02]		
	2710000851	MOT	QX10A(R5.5X3)3.0V(30MM-1) M5000 [EXP-02]		
	2710000851	MOT	QX10A(R5.5X3)3.0V(30MM-1) M5000 [CHN-02]		
	2710000851	MOT	QX10A(R5.5X3)3.0V(30MM-1) M5000 [USA-04]		
	2710000851	MOT	QX10A(R5.5X3)3.0V(30MM-1) M5000 [USA-05]		
	2710000851	MOT	QX10A(R5.5X3)3.0V(30MM-1) M5000 [EXP-04]		
	2710000851	MOT	QX10A(R5.5X3)3.0V(30MM-1) M5000 [EXP-05]		
	2710000851	MOT	QX10A(R5.5X3)3.0V(30MM-1) M5000		
EP3	6910015370	S.BEA	ACZ1005Y-102-T	B	25.4/35.1
EP4	6910015600	S.BEA	ACZ1005Y-241 (240)	T	23.9/21.7
EP5	6910015600	S.BEA	ACZ1005Y-241 (240)	T	13.9/26.1
EP8	6910014730	S.BEA	MPZ2012S331A-T	B	76.7/18.7
EP9	6910019100	S.BEA	MPZ1608S101AT	T	76.1/25.3
EP10	6910014730	S.BEA	MPZ2012S331A-T	B	76.7/22.1

Eqv.= This component is equivalent to the REF No. component listed above, and may be substituted on parts orders and repairs.

M.=Mounted side (T: Mounted on the Top side, B: Mounted on the Bottom side)  
S.=Surface mount



- FRONT UNIT  
(TOP VIEW)

[illegible][illegible]





## VOLTAGE DIAGRAM

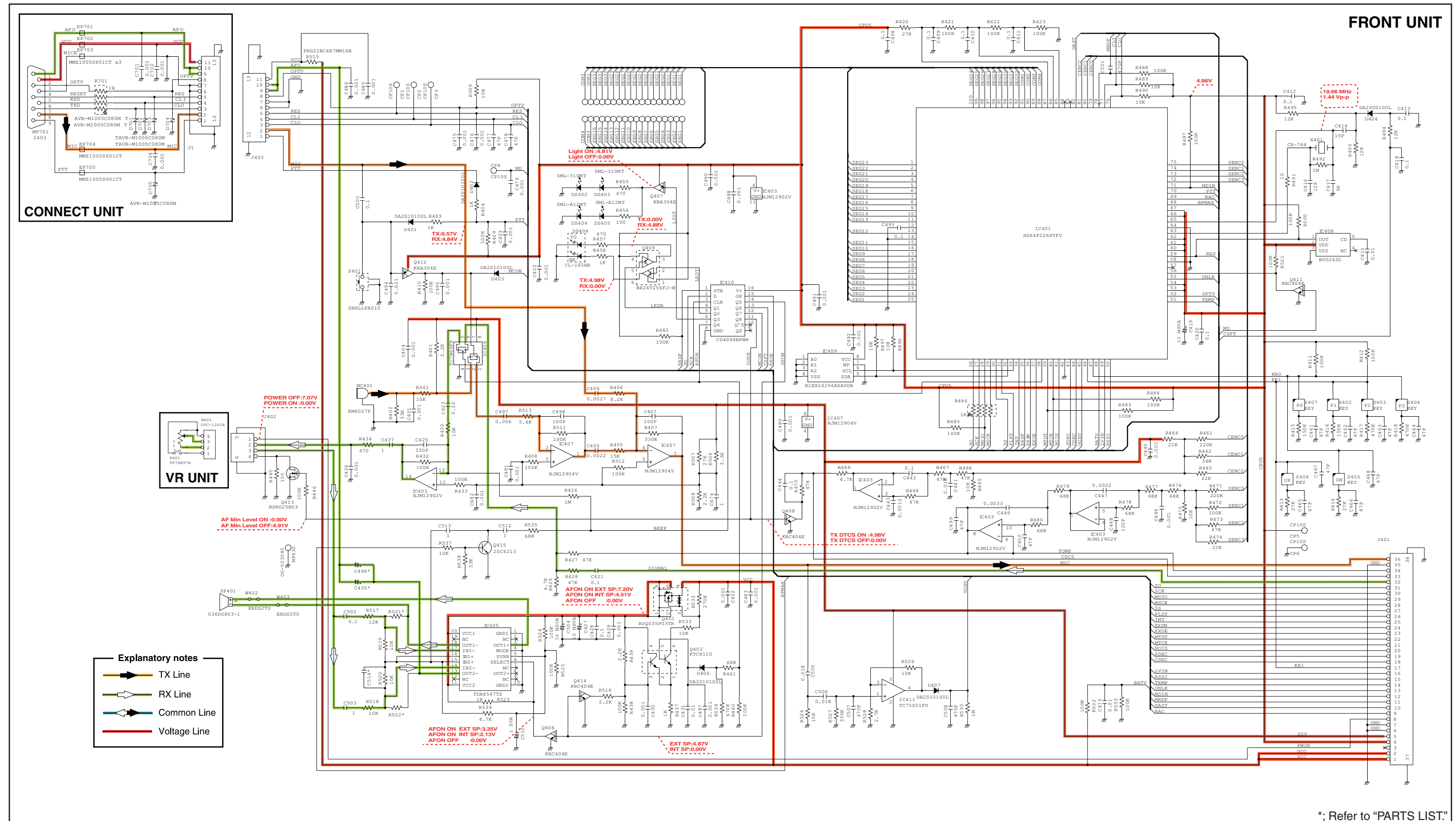

### MAIN UNIT (Left side)

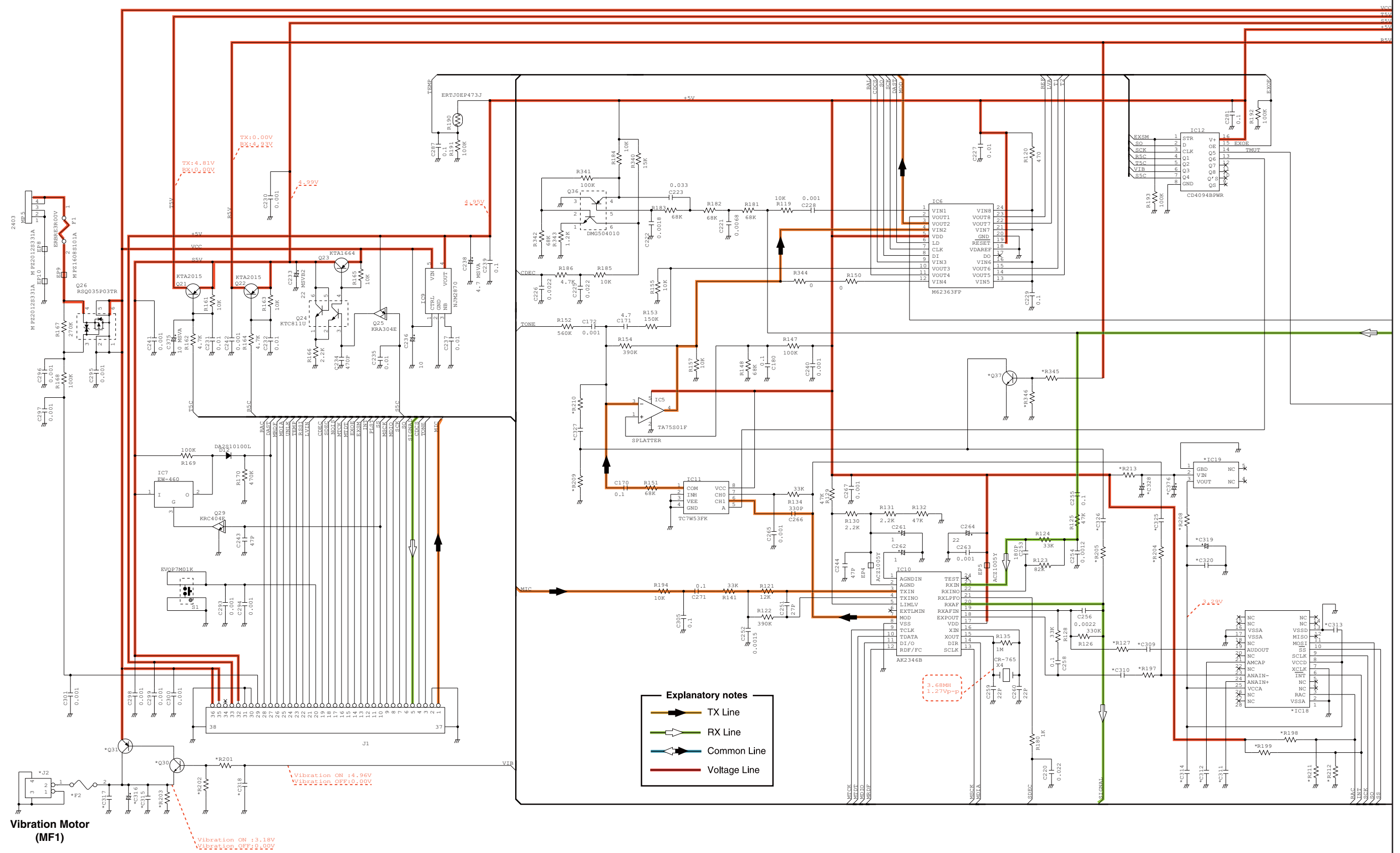

\*; Refer to "PARTS LIST."

### MAIN UNIT (Right side)

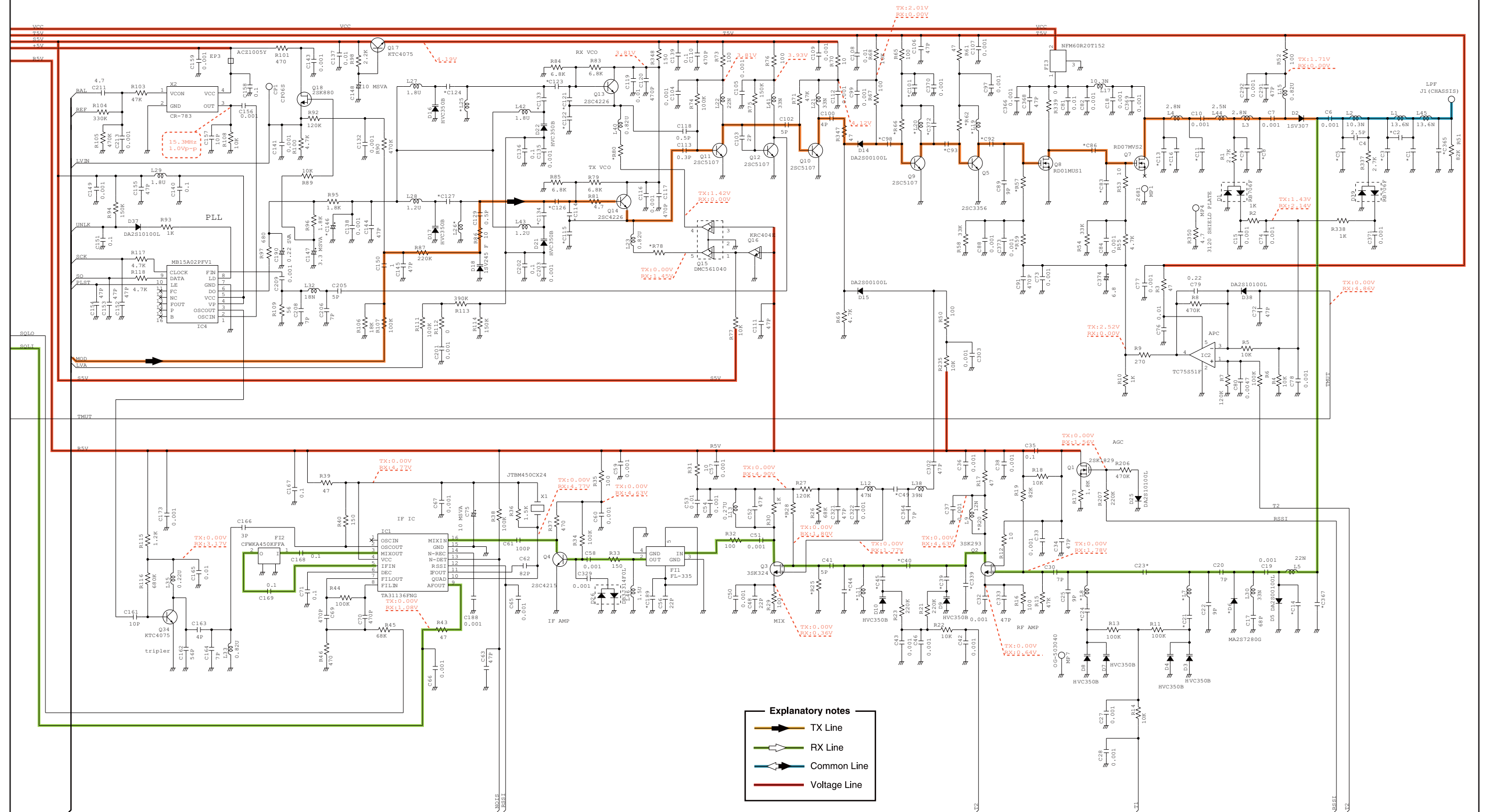

\*; Refer to "PARTS LIST."

Apr. 2012



# SERVICE MANUAL ADDENDUM

---

## IC-F60V IC-F61V

---

### CONTENTS

REPLACEMENT PAGE .....	5-5
PARTS LIST .....	1
VOLTAGE DIAGRAM .....	13

## 5-2 FREQUENCY ADJUSTMENT

Select an adjustment item using [↑] / [↓] keys, then set to the specified value using [←] / [→] keys on the connected PC's keyboard.

ADJUSTMENT [ADJUST ITEM]	ADJUSTMENT CONDITION		OPERATION	VALUE
PLL LOCK VOLTAGE [RX LVA]	1	•Channel : 1-1 •Receiving	Click [I/O Update (F5)] in the [Adjust] menu (see the page 5-3), then check the “LVIN” item on the I/O check window as below.	1.0–1.2 V
[TX LVA]	2	•Channel : 1-1 •Connect an RF Power Meter to the antenna connector. •Transmitting		1.1 V [Low band] 1.0 V [High band]
<b>CONVENIENT:</b> The “PLL LOCK VOLTAGE” can be adjusted automatically. 1: Set the Lock voltage preset; [RX LVA] to “51”, [TX LVA] to “56”(for [High band]) or “51” (for [High band]). 2: Push the [ENTER] key on the connected PC’s keyboard.				
PLL LOCK VOLTAGE (verify)	1	•Channel : 1-2 •Receiving	Click [I/O Update (F5)] in the [Adjust] menu (see the page 5-3), then check the “LVIN” item on the I/O check window as below.	3.2–4.5 V (Verify)
	2	•Channel : 1-2 •Transmitting		3.3–4.5 V (Verify)

RF POWER METER  
(10 W/50 Ω)

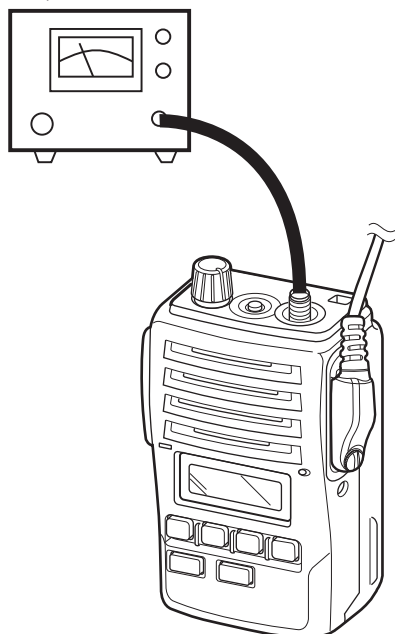

### • I/O CHECK WINDOW

I/O Check				
Input	Dec	Hex	Data	
VIN	196	C4	7.69V	
TEMPS	192	C0	22.21°C	
LVIN	65	41	1.27V	
SD	37	25	0.73V	
S-MTR	-			
Output	Dec	Hex	Data	
BPF T1	62	3E	1.22V	
T2/POW	63	3F	1.24V	
REF	142	8E	2.78V	
MOD BAL	0	0	0.00%	
Dev	0	0	0.00V	
CTCSS	0	0	0.00V	
SQL Lev	30	1E	0.59V	

Lock Voltage  
Check

\* This screen is an example only. Each transceiver has its own specific values for each setting.



**[FRONT UNIT]**

REF NO.	PARTS NO.	DESCRIPTION			M.	H/V LOCATION
R479	7030005070	S.RES	ERJ2GEJ 683 X (68K)	T	18.3/46.2	
R480	7030005070	S.RES	ERJ2GEJ 683 X (68K)	T	12.5/45.0	
R482	7030005090	S.RES	ERJ2GEJ 104 X (100K)	T	36.5/32.0	
R483	7030005090	S.RES	ERJ2GEJ 104 X (100K)	T	15.8/21.8	
R484	7030005090	S.RES	ERJ2GEJ 104 X (100K)	T	15.6/20.9	
R485	7030005090	S.RES	ERJ2GEJ 104 X (100K)	T	14.2/21.7	
R486	7410001130	S.ARR	EXB28V102JX	T	13.6/24.7	
R487	7030005090	S.RES	ERJ2GEJ 104 X (100K)	T	33.9/23.5	
R488	7030005090	S.RES	ERJ2GEJ 104 X (100K)	T	31.9/31.3	
R489	7030005050	S.RES	ERJ2GEJ 103 X (10K)	T	32.9/31.2	
R490	7030005050	S.RES	ERJ2GEJ 103 X (10K)	T	33.8/31.2	
R491	7030005530	S.RES	ERJ2GEJ 100 X (10)	T	38.5/18.4	
R492	7030005160	S.RES	ERJ2GEJ 105 X (1M)	T	38.5/20.1	
R493	7030008010	S.RES	ERJ2GEJ 123 X (12K)	T	37.6/19.3	
R494	7030008010	S.RES	ERJ2GEJ 123 X (12K)	T	38.4/25.8	
R495	7030008010	S.RES	ERJ2GEJ 123 X (12K)	T	37.2/20.5	
R496	7030005050	S.RES	ERJ2GEJ 103 X (10K)	T	11.3/22.8	
R497	7030005050	S.RES	ERJ2GEJ 103 X (10K)	T	11.9/21.9	
R500	7030005090	S.RES	ERJ2GEJ 104 X (100K)	T	29.0/21.1	
R501	7030005090	S.RES	ERJ2GEJ 104 X (100K)	T	28.1/20.3	
R502	7030010080	S.RES	ERJ2RHD 1003X (100K)	T	38.4/14.3	
R503	7030010080	S.RES	ERJ2RHD 1003X (100K)	T	39.3/14.3	
R506	7030007300	S.RES	ERJ2GEJ 332 X (3.3K)	T	7.6/23.9	
R507	7030005600	S.RES	ERJ2GEJ 273 X (27K)	T	7.6/24.8	
R508	7030007290	S.RES	ERJ2GEJ 222 X (2.2K)	T	5.0/25.7	
R509	7030005050	S.RES	ERJ2GEJ 103 X (10K)	T	26.2/18.9	
R511	7030005090	S.RES	ERJ2GEJ 104 X (100K)	T	9.6/33.2	
R512	7030005090	S.RES	ERJ2GEJ 104 X (100K)	T	6.2/26.9	
R513	7030009290	S.RES	ERJ2GEJ 562 X (5.6K)	T	7.7/36.3	
R515	7520000270	S.POS	PRG21BC4R7MM1RA	T	34.2/46.7	
R516	7030007290	S.RES	ERJ2GEJ 222 X (2.2K)	T	37.0/38.7	
R517	7030008010	S.RES	ERJ2GEJ 123 X (12K)	T	31.1/50.8	
R518	7030005050	S.RES	ERJ2GEJ 103 X (10K)	T	30.7/48.7	
R519	7030005050	S.RES	ERJ2GEJ 103 X (10K)	T	30.4/53.8	
R520	7030005050	S.RES	ERJ2GEJ 103 X (10K)	T	30.4/52.2	
R521	7030005090	S.RES	ERJ2GEJ 104 X (100K)	T	30.5/55.1	
R522	7030005100	S.RES	ERJ2GEJ 154 X (150K)	T	30.2/49.6	
R523	7030005120	S.RES	ERJ2GEJ 102 X (1K)	T	21.0/52.4	
R524	7030005090	S.RES	ERJ2GEJ 104 X (100K)	T	21.0/54.3	
R525	7030005090	S.RES	ERJ2GEJ 104 X (100K)	T	21.5/55.9	
R526	7030007340	S.RES	ERJ2GEJ 153 X (15K)	T	5.0/24.8	
R527	7030005230	S.RES	ERJ2GEJ 334 X (330K)	T	5.0/23.9	
R528	7030009140	S.RES	ERJ2GEJ 272 X (2.7K)	T	5.0/19.6	
R529	7030005050	S.RES	ERJ2GEJ 103 X (10K)	T	6.6/19.6	
R530	7030005160	S.RES	ERJ2GEJ 105 X (1M)	T	10.4/24.2	
R532	7030005700	S.RES	ERJ2GEJ 274 X (270K)	T	36.7/41.5	
R533	7030005050	S.RES	ERJ2GEJ 103 X (10K)	T	35.1/41.5	
R534	7030005170	S.RES	ERJ2GEJ 474 X (470K)	T	36.9/34.9	
R535	7030005070	S.RES	ERJ2GEJ 683 X (68K)	T	11.9/33.5	
R537	7030005050	S.RES	ERJ2GEJ 103 X (10K)	B	22.0/50.6	
R538	7030005060	S.RES	ERJ2GEJ 333 X (33K)	B	22.0/52.2	
R539	7030005040	S.RES	ERJ2GEJ 472 X (4.7K)	B	25.5/52.8	
R541	7030005050	S.RES	ERJ2GEJ 103 X (10K)	T	8.9/54.4	
C401	4030017460	S.CER	C1005 JB 1H 102K-T	T	8.9/56.2	
C402	4030017460	S.CER	C1005 JB 1H 102K-T	T	15.0/20.0	
C403	4030017460	S.CER	C1005 JB 1H 102K-T	T	31.0/22.6	
C404	4030017460	S.CER	C1005 JB 1H 102K-T	T	10.3/43.1	
C405	4030017760	S.CER	C1005 JB 1H 222K-T	T	10.5/34.8	
C406	4030018110	S.CER	C1005 JB 1H 272K-T	T	9.6/36.7	
C407	4030017430	S.CER	C1005 CH 1H 101J-T	T	7.4/26.4	
C408	4030016930	S.CER	C1005 JB 1A 104K-T	T	29.6/37.7	
C409	4030016930	S.CER	C1005 JB 1A 104K-T	T	27.8/37.6	
C410	4030016930	S.CER	C1005 JB 1A 104K-T	T	30.5/37.7	
C411	4030016930	S.CER	C1005 JB 1A 104K-T	T	31.7/37.4	
C412	4030016930	S.CER	C1005 JB 1A 104K-T	T	36.7/19.3	
C413	4030016930	S.CER	C1005 JB 1A 104K-T	T	38.1/24.6	
C414	4030017640	S.CER	C1005 CH 1H 150J-T	[USA] T	38.1/21.4	
	4030017640	S.CER	C1005 CH 1H 150J-T	[EUR]		
	4030017640	S.CER	C1005 CH 1H 150J-T	[EXP]		
	4030017640	S.CER	C1005 CH 1H 150J-T	[USA-01]		
	4030017640	S.CER	C1005 CH 1H 150J-T	[EUR-01]		
	4030017640	S.CER	C1005 CH 1H 150J-T	[EXP-01]		
	4030017640	S.CER	C1005 CH 1H 150J-T	[CHN-01]		
	4030017640	S.CER	C1005 CH 1H 150J-T	[USA-02]		
	4030017640	S.CER	C1005 CH 1H 150J-T	[EUR-02]		
	4030017640	S.CER	C1005 CH 1H 150J-T	[EXP-02]		
	4030017640	S.CER	C1005 CH 1H 150J-T	[CHN-02]		
	4030017630	S.CER	C1005 CH 1H 120J-T	[USA-03]		
	4030017630	S.CER	C1005 CH 1H 120J-T	[USA-04]		
	4030017630	S.CER	C1005 CH 1H 120J-T	[EXP-03]		
	4030017630	S.CER	C1005 CH 1H 120J-T	[USA-05]		
	4030017630	S.CER	C1005 CH 1H 120J-T	[EXP-04]		
C415	4030016790	S.CER	C1005 JB 1E 103K-T	T	34.6/20.2	
C416	4030017630	S.CER	C1005 CH 1H 120J-T	T	39.4/19.2	

M.=Mounted side (T: Mounted on the Top side, B: Mounted on the Bottom side)  
S.=Surface mount



## [FRONT UNIT]

REF NO.	PARTS NO.	DESCRIPTION	M.	H/V LOCATION
C417	4030017580	S.CER C1005 CH 1H 060C-T [USA]	T	39.4/20.8
	4030017580	S.CER C1005 CH 1H 060C-T [EUR]		
	4030017580	S.CER C1005 CH 1H 060C-T [EXP]		
	4030017580	S.CER C1005 CH 1H 060C-T [USA-01]		
	4030017580	S.CER C1005 CH 1H 060C-T [EUR-01]		
	4030017580	S.CER C1005 CH 1H 060C-T [EXP-01]		
	4030017580	S.CER C1005 CH 1H 060C-T [CHN-01]		
	4030017580	S.CER C1005 CH 1H 060C-T [USA-02]		
	4030017580	S.CER C1005 CH 1H 060C-T [EUR-02]		
	4030017580	S.CER C1005 CH 1H 060C-T [EXP-02]		
	4030017580	S.CER C1005 CH 1H 060C-T [CHN-02]		
	4030017610	S.CER C1005 CH 1H 090C-T [USA-03]		
	4030017610	S.CER C1005 CH 1H 090C-T [USA-04]		
	4030017610	S.CER C1005 CH 1H 090C-T [USA-05]		
	4030017610	S.CER C1005 CH 1H 090C-T [EXP-03]		
	4030017610	S.CER C1005 CH 1H 090C-T [EXP-04]		
C418	4030016930	S.CER C1005 JB 1A 104K-T	T	39.0/24.6
C419	4550006050	S.TAN TEESVA 0J 106M8R	T	24.6/16.9
Eqv.	4550007480	S.TAN F930J106MAABMA		
C420	4030016930	S.CER C1005 JB 1A 104K-T	T	24.9/18.5
C421	4030016930	S.CER C1005 JB 1A 104K-T	T	13.5/35.7
C423	4030018890	S.CER C1005 JB 0J 224K-T	T	12.9/39.2
C425	4030017440	S.CER C1005 CH 1H 221J-T	T	14.5/38.7
C426	4030017460	S.CER C1005 JB 1H 102K-T	B	35.6/54.2
C427	4550007080	S.TAN TEESVA 1C 106M8R	T	40.6/44.3
Eqv.	4550008220	S.TAN F931C106MAA		
C428	4030016930	S.CER C1005 JB 1A 104K-T	T	37.6/47.0
C429	4030017460	S.CER C1005 JB 1H 102K-T	T	36.7/47.0
C430	4030017460	S.CER C1005 JB 1H 102K-T	T	34.7/36.8
C431	4030016790	S.CER C1005 JB 1E 103K-T	T	32.9/39.3
C432	4030017460	S.CER C1005 JB 1H 102K-T	T	38.9/42.7
C435	4550006760	S.TAN TEESVB2 1A 336M8R	T	15.3/54.7
Eqv.	4550007280	S.TAN F931A336MBABMA		
C437	4030018860	S.CER C1005 JB 0J 105K-T	B	34.1/55.4
C441	4030016960	S.CER C1005 JB 1E 183K-T	T	23.4/42.9
C442	4030016930	S.CER C1005 JB 1A 104K-T	T	22.1/41.3
C443	4030017750	S.CER C1005 JB 1H 122K-T	T	22.2/42.5
C444	4030016930	S.CER C1005 JB 1A 104K-T	T	19.7/39.5
C445	4030017460	S.CER C1005 JB 1H 102K-T	T	33.2/33.8
C446	4030017460	S.CER C1005 JB 1H 102K-T	T	22.5/45.2
C447	4030017760	S.CER C1005 JB 1H 222K-T	T	20.1/45.7
C448	4030017690	S.CER C1005 CH 1H 121J-T	T	22.5/44.3
C449	4030017770	S.CER C1005 JB 1H 332K-T	T	13.7/45.7
C450	4030017420	S.CER C1005 CH 1H 470J-T	T	12.2/43.7
C461	4030017420	S.CER C1005 CH 1H 470J-T	T	39.0/22.5
C462	4030017420	S.CER C1005 CH 1H 470J-T	T	32.0/21.0
C463	4030017420	S.CER C1005 CH 1H 470J-T	T	17.5/19.9
C464	4030017420	S.CER C1005 CH 1H 470J-T	T	4.4/16.3
C465	4030017420	S.CER C1005 CH 1H 470J-T	T	26.4/13.7
C466	4030017420	S.CER C1005 CH 1H 470J-T	T	36.9/14.5
C467	4030017420	S.CER C1005 CH 1H 470J-T	T	30.5/13.1
C468	4030017420	S.CER C1005 CH 1H 470J-T	T	40.4/11.5
C473	4030016790	S.CER C1005 JB 1E 103K-T	T	38.1/15.9
C474	4030018860	S.CER C1005 JB 0J 105K-T	T	5.0/26.6
C475	4030017460	S.CER C1005 JB 1H 102K-T	T	33.0/45.4
C476	4030017460	S.CER C1005 JB 1H 102K-T	T	29.9/21.9
C477	4030017420	S.CER C1005 CH 1H 470J-T	T	33.3/44.1
C478	4030017420	S.CER C1005 CH 1H 470J-T	T	33.5/41.9
C479	4030017460	S.CER C1005 JB 1H 102K-T	T	27.8/17.7
C481	4030017460	S.CER C1005 JB 1H 102K-T	T	6.4/38.1
C482	4030017460	S.CER C1005 JB 1H 102K-T	T	11.8/41.2
C483	4030017460	S.CER C1005 JB 1H 102K-T	T	38.8/41.8
C485	4030017460	S.CER C1005 JB 1H 102K-T	T	33.7/48.0
C486	4030017460	S.CER C1005 JB 1H 102K-T	T	32.1/47.5
C487	4030017460	S.CER C1005 JB 1H 102K-T	T	34.4/35.9
C488	4030017460	S.CER C1005 JB 1H 102K-T	T	22.1/43.4
C489	4030017460	S.CER C1005 JB 1H 102K-T	T	9.9/30.9
C490	4030017460	S.CER C1005 JB 1H 102K-T	T	40.3/26.7
C491	4030017460	S.CER C1005 JB 1H 102K-T	T	37.3/37.3
C492	4030017460	S.CER C1005 JB 1H 102K-T	T	6.8/18.2
C493	4030016930	S.CER C1005 JB 1A 104K-T	T	17.4/34.7
C494	4030017460	S.CER C1005 JB 1H 102K-T	T	39.7/67.3
C495	4030017460	S.CER C1005 JB 1H 102K-T	T	10.0/40.5
C496	4550006760	S.TAN TEESVB2 1A 336M8R	T	12.0/54.7
Eqv.	4550007280	S.TAN F931A336MBABMA		
C497	4030018390	S.CER C1005 JB 1A 563K-T	T	8.1/37.9
C498	4030017430	S.CER C1005 CH 1H 101J-T	T	10.5/33.2
C499	4030017420	S.CER C1005 CH 1H 470J-T	T	15.4/36.9
C500	4030016930	S.CER C1005 JB 1A 104K-T	T	9.3/37.9
C501	4030017730	S.CER C1005 JB 1H 471K-T	T	35.1/13.2
C502	4030016930	S.CER C1005 JB 1A 104K-T	T	31.9/49.6
C503	4030018860	S.CER C1005 JB 0J 105K-T	T	32.3/48.7
C504	4550007080	S.TAN TEESVA 1C 106M8R	T	40.6/46.4
Eqv.	4550008220	S.TAN F931C106MAA		
C505	4030016960	S.CER C1005 JB 1E 183K-T	T	6.3/25.3
C506	4030016960	S.CER C1005 JB 1E 183K-T	T	6.3/23.4
C507	4030017730	S.CER C1005 JB 1H 471K-T	T	5.0/23.0
C508	4030017730	S.CER C1005 JB 1H 471K-T	T	11.3/24.2
C510	4550000460	S.TAN TEESVA 1C 105M8R	T	23.5/48.5
Eqv.	4550007670	S.TAN F931C105MAABMA		
C512	4030018860	S.CER C1005 JB 0J 105K-T	B	22.3/49.4
C513	4030018860	S.CER C1005 JB 0J 105K-T	B	25.9/51.5
J401	6510026130	S.CON IMSA-9681S-36Y900	T	30.9/6.2
J402	6510023831	S.CON (G)SM04B-SRSS-TB(LF)(SN)	T	34.9/52.5
J403	6510026140	S.CON 11FH-SM1-TB(LF)(SN)	T	29.0/43.5
DS401	5030002731	LCD L3-0048TAY-6 <TES>		
DS402	5040002420	S.LED SML-310MT T86	B	13.5/16.1
DS403	5040002420	S.LED SML-310MT T86	B	32.7/15.3
DS404	5040002961	S.LED SML-A12MT T86J	B	6.2/38.0
DS405	5040002961	S.LED SML-A12MT T86J	B	42.8/38.0
DS406	5040002670	S.LED CL-165HR/YG	B	45.3/50.2

Eqv.= This component is equivalent to the REF No. component listed above, and may be substituted on parts orders and repairs.

## [FRONT UNIT]

REF NO.	PARTS NO.	DESCRIPTION	M.	H/V LOCATION
MC401	7700002760	MIC EM6027P-46C33-G-01 <HOR>		
S401	2260002840	SWI SKHLLFA010		
SP401	2510001410	SPE 036D0803-1 <FG>		
W401	8900016840	CAB OPC-1753 (P0.5N36L70) <TJM>		
W402	7030012290	JUM RDS2TOR0		
W403	7030012290	JUM RDS2TOR0		
W404	8900017120	CAB OPC-1754 (P0.5N11L35) <TJM>		
EP402	8930061530	LCD SRCN-2681-SP-N-W (SHJ)		

M.=Mounted side (T: Mounted on the Top side, B: Mounted on the Bottom side)  
S.=Surface mount

## [VR UNIT]

REF NO.	PARTS NO.	DESCRIPTION	M.	H/V LOCATION
R601	7210003130	VAR TP76N97N-13F-10KA-2497		
W601	8900012340	CAB OPC-1260 <TDS>		

## [CONNECTOR UNIT]

REF NO.	PARTS NO.	DESCRIPTION	M.	H/V LOCATION
D701	1790001810	S.VAR AVR-M1005C080MTABB	T	9.8/32.2
D702	1790001810	S.VAR AVR-M1005C080MTABB	T	8.9/32.0
D703	1790001810	S.VAR AVR-M1005C080MTABB	T	4.9/32.4
D704	1790001810	S.VAR AVR-M1005C080MTABB	T	3.4/32.1
D705	1790001810	S.VAR AVR-M1005C080MTABB	T	4.8/20.7
R701	7410001130	S.ARR EXB28V102JX	T	6.7/32.7
C701	4030017460	S.CER C1005 JB 1H 102K-T	T	4.6/9.9
C702	4030017460	S.CER C1005 JB 1H 102K-T	T	4.4/14.2
C704	4030017460	S.CER C1005 JB 1H 102K-T	T	3.9/17.1
J1	6510026140	S.CON 11FH-SM1-TB(LF)(SN)	T	3.6/37.1
EP701	6910016330	S.BEA MMZ1005S 601CT-S	T	6.4/9.9
EP702	6910016330	S.BEA MMZ1005S 601CT-S	T	4.8/12.9
EP703	6910016330	S.BEA MMZ1005S 601CT-S	T	4.9/16.5
EP704	6910016330	S.BEA MMZ1005S 601CT-S	T	4.4/18.4
EP705	6910016330	S.BEA MMZ1005S 601CT-S	T	4.8/19.4

Eqv.= This component is equivalent to the REF No. component listed above, and may be substituted on parts orders and repairs.

M.=Mounted side (T: Mounted on the Top side, B: Mounted on the Bottom side)  
S.=Surface mount

## [MAIN UNIT]

REF NO.	PARTS NO.	DESCRIPTION	M.	H/V LOCATION
IC1	1110003201	S.IC TA31136FNG(EL)	B	19.1/9.1
IC2	1130008561	S.IC TC75S51F(Te85LF)	T	52.3/17.1
IC4	1140005991	S.IC MB15A02PFV1-G-BND-ERE1	B	28.7/24.1
IC5	1110002751	S.IC TA75S01F(Te85RF)	T	34.0/7.4
IC6	1190000350	S.IC M62363FP-650C	T	25.2/8.9
IC7	1190001860	S.IC EW-460-FT	B	50.7/39.9
IC9	1110005350	S.IC NJM2870F05-TE1-#FZZB	T	73.7/28.5
IC10	1110006221	S.IC AK2346P-E2/P	T	18.9/25.1
IC11	1130009981	S.IC TC7W53FK(Te85LF)	T	25.2/29.2
IC12	1130011760	S.IC CD4094BPWR	T	17.2/35.8
IC18	1190002660	S.IC ISD4004-08MEYIR <MSK>	B	13.1/36.5
		[USA-02]		
	1190002660	S.IC ISD4004-08MEYIR <MSK>		
		[EUR-02]		
	1190002660	S.IC ISD4004-08MEYIR <MSK>		
		[EXP-02]		
	1190002660	S.IC ISD4004-08MEYIR <MSK>		
		[CHN-02]		
	1190002660	S.IC ISD4004-08MEYIR <MSK>		
		[USA-05]		
IC19	1180002391	S.REG S-812C33AMC-C2N-G	B	24.6/40.9
	1180002391	S.REG S-812C33AMC-C2N-G		
	1180002391	S.REG S-812C33AMC-C2N-G		
	1180002391	S.REG S-812C33AMC-C2N-G		
	1180002391	S.REG S-812C33AMC-C2N-G		
		[USA-05]		
Q1	1560000841	S.FET 2SK1829(Te85RF)	T	46.5/10.8
Q2	1580000731	S.FET 3SK293(Te85LF)	T	47.3/8.2
Q3	1580000800	S.FET 3SK324UG-TL-E	B	41.8/9.3
Q4	1530002601	S.TRA 2SC4215-O(Te85RF)	B	23.9/4.1
Q5	1530004180	S.TRA 2SC3356-T1B YS (R25)	B	53.5/30.6
Q7	1560001232	S.FET RD07MVS2-T112	T	59.9/21.9
Q8	1560001241	S.FET RD01MUS1-T113	T	60.2/28.0
Q9	1530003311	S.TRA 2SC5107-O(Te85RF)	B	53.2/24.4
Q10	1530003311	S.TRA 2SC5107-O(Te85RF)	B	48.0/23.2
Q11	1530003311	S.TRA 2SC5107-O(Te85RF)	B	46.1/26.6
Q12	1530003311	S.TRA 2SC5107-O(Te85RF)	B	48.0/31.9
Q13	1530002921	S.TRA 2SC4226-T1 Y25 (R25)	B	42.4/29.1
Q14	1530002921	S.TRA 2SC4226-T1 Y25 (R25)	B	43.0/24.3
Q15	1590001400	S.TRA XP1214(TX)	T	47.5/27.2
Q16	1590003790	S.TRA KRC404E RTK/P	T	47.2/29.9
Q17	1530003900	S.TRA KTC4075 BL-RTK/P	B	47.0/37.7
Q18	1560000541	S.FET 2SK880-Y(T5RICOMF)	T	34.2/21.6
Q21	1510001090	S.TRA KTA2015Y-RTK/P	B	53.0/36.5
Q22	1510001090	S.TRA KTA2015Y-RTK/P	B	31.1/39.4
Q23	1520000840	S.TRA KTA1664Y-RTF/P	B	71.8/25.4
Q24	1590003800	S.TRA KTC811U-GR-RTK/P	B	72.0/29.2
Q25	1590003780	S.TRA KRA304E-RTK/P	B	68.8/31.6
Q26	1550000090	S.FET RSQ035P03TR	T	73.7/25.0
Eqv.	1550000290	S.FET UPA1914TE-T1-AT		
Eqv.	1550000330	S.FET FDC610PZ		
Q29	1590003790	S.TRA KRC404E RTK/P	B	54.5/39.9
Q30	1530003900	S.TRA KTC4075 BL-RTK/P	B	34.2/39.0
		[USA-01]		
	1530003900	S.TRA KTC4075 BL-RTK/P		
		[EUR-01]		
	1530003900	S.TRA KTC4075 BL-RTK/P		
		[EXP-01]		
	1530003900	S.TRA KTC4075 BL-RTK/P		
		[CHN-01]		
	1530003900	S.TRA KTC4075 BL-RTK/P		
		[USA-02]		
	1530003900	S.TRA KTC4075 BL-RTK/P		
		[EUR-02]		
	1530003900	S.TRA KTC4075 BL-RTK/P		
		[EXP-02]		
	1530003900	S.TRA KTC4075 BL-RTK/P		
		[CHN-02]		
	1530003900	S.TRA KTC4075 BL-RTK/P		
		[USA-04]		
	1530003900	S.TRA KTC4075 BL-RTK/P		
		[USA-05]		
	1530003900	S.TRA KTC4075 BL-RTK/P		
		[EXP-04]		
Q31	1520000840	S.TRA KTA1664Y-RTF/P	B	38.0/39.2
	1520000840	S.TRA KTA1664Y-RTF/P		
	1520000840	S.TRA KTA1664Y-RTF/P		
	1520000840	S.TRA KTA1664Y-RTF/P		
	1520000840	S.TRA KTA1664Y-RTF/P		
	1520000840	S.TRA KTA1664Y-RTF/P		
	1520000840	S.TRA KTA1664Y-RTF/P		
	1520000840	S.TRA KTA1664Y-RTF/P		
	1520000840	S.TRA KTA1664Y-RTF/P		
	1520000840	S.TRA KTA1664Y-RTF/P		
	1520000840	S.TRA KTA1664Y-RTF/P		
	1520000840	S.TRA KTA1664Y-RTF/P		
	1520000840	S.TRA KTA1664Y-RTF/P		
	1520000840	S.TRA KTA1664Y-RTF/P		
	1520000840	S.TRA KTA1664Y-RTF/P		
Q34	1530003900	S.TRA KTC4075 BL-RTK/P	B	26.0/15.9
Q36	1590001650	S.TRA XP4601(TX)		
Q37	1530003091	S.TRA 2SC4213-B(Te85RF)		
	1530003091	S.TRA 2SC4213-B(Te85RF)		
	1530003091	S.TRA 2SC4213-B(Te85RF)		
	1530003091	S.TRA 2SC4213-B(Te85RF)		
	1530003091	S.TRA 2SC4213-B(Te85RF)		
	1530003091	S.TRA 2SC4213-B(Te85RF)		
	1530003091	S.TRA 2SC4213-B(Te85RF)		
	1530003091	S.TRA 2SC4213-B(Te85RF)		
	1530003091	S.TRA 2SC4213-B(Te85RF)		
	1530003091	S.TRA 2SC4213-B(Te85RF)		
	1530003091	S.TRA 2SC4213-B(Te85RF)		
	1530003091	S.TRA 2SC4213-B(Te85RF)		
	1530003091	S.TRA 2SC4213-B(Te85RF)		
D1	1790001670	S.DIO RB706F-40T106	T	57.3/10.4
D2	1750000581	S.DIO 1SV307(TPH3F)	B	59.9/9.1
D3	1750000711	S.VAR HVC350BTRF-E	T	60.2/3.6
D4	1750000711	S.VAR HVC350BTRF-E	T	60.2/4.9
D5	1790001261	S.DIO MA2S077G0L	B	57.1/4.8
D6	1790001241	S.DIO MA2S7280GL	T	60.7/7.2
D7	1750000711	S.VAR HVC350BTRF-E	T	50.0/3.6
D8	1750000711	S.VAR HVC350BTRF-E	T	50.0/4.9
D9	1750000711	S.VAR HVC350BTRF-E	T	44.4/4.6
D10	1750000711	S.VAR HVC350BTRF-E	T	41.2/4.6
D12	1790001251	S.DIO MA2S1110GL	B	47.3/39.8
D14	1790001261	S.DIO MA2S077G0L	B	52.5/22.0
D15	1790001261	S.DIO MA2S077G0L	B	51.4/19.8
D16	1750000711	S.VAR HVC350BTRF-E	B	37.1/32.8
D17	1750000711	S.VAR HVC350BTRF-E	B	37.1/20.6
D18	1720000401	S.VAR 1SV245(TPH3F)	B	36.6/25.0
D21	1750000711	S.VAR HVC350BTRF-E	B	39.4/25.6
D22	1750000711	S.VAR HVC350BTRF-E	B	38.9/28.9
D25	1790001251	S.DIO MA2S1110GL	T	42.1/9.2
D26	1790000981	S.DIO MA3J7420GL	B	27.4/1.8
D37	1790001251	S.DIO MA2S1110GL	B	32.5/28.7

Eqv.= This component is equivalent to the REF No. component listed above, and may be substituted on parts orders and repairs.

## [MAIN UNIT]

REF NO.	PARTS NO.	DESCRIPTION		M.	H/V LOCATION
D38	1790001251	S.DIO	MA2S1110GL	T	52.5/14.8
D39	1790001670	S.DIO	RB706F-40T106	T	63.9/10.4
F11	2030000150	S.MON	DSF753SB 46.350 MHz (FL-335)	B	32.4/5.8
F12	2020002160	S.CER	CFWKA450KFFA-R0	B	19.7/21.0
F13	2040001440	S.LC	NFE31PT152Z1E9L (NFM60R20T152)	B	71.8/21.2
X1	6070000300	S.DIS	JTBM450CX24 <JJE>	T	16.9/9.6
X2	6050011940	S.XTA	CR-783 TTS14VSB-A6 15.3 MHz	B	28.4/33.5
X4	6050011730	S.XTA	CR-765 SMD-49TA 3.6864 MHz <KDS>	B	16.6/29.6
L1	6200012490	S.COI	0.30-0.9-6TR 13.6N <COMO>	B	65.6/6.1
L2	6200013010	S.COI	0.30-0.9-5TL 10.3N <COMO>	B	61.9/5.5
L3	6200012610	S.COI	0.40-0.9-2TL 2.8N <COMO>	B	62.2/11.2
L4	6200012610	S.COI	0.40-0.9-2TL 2.8N <COMO>	B	67.4/16.2
L5	6200010850	S.COI	LQW18AN22NG00D (LQW1608A22NG00)	B	58.0/6.8
L7	6200007700	S.COI	LQW2BHN22NJ03L [USA]	T	57.0/6.6
	6200007700	S.COI	LQW2BHN22NJ03L [EUR]		
	6200007700	S.COI	LQW2BHN22NJ03L [EXP]		
	6200007700	S.COI	LQW2BHN22NJ03L [USA-01]		
	6200007700	S.COI	LQW2BHN22NJ03L [EUR-01]		
	6200007700	S.COI	LQW2BHN22NJ03L [EXP-01]		
	6200007700	S.COI	LQW2BHN22NJ03L [CHN-01]		
	6200007700	S.COI	LQW2BHN22NJ03L [USA-02]		
	6200007700	S.COI	LQW2BHN22NJ03L [EUR-02]		
	6200007700	S.COI	LQW2BHN22NJ03L [EXP-02]		
	6200007700	S.COI	LQW2BHN22NJ03L [CHN-02]		
	6200007690	S.COI	LQW2BHN18NJ03L [USA-03]		
	6200007690	S.COI	LQW2BHN18NJ03L [USA-04]		
	6200007690	S.COI	LQW2BHN18NJ03L [USA-05]		
	6200007690	S.COI	LQW2BHN18NJ03L [EXP-03]		
	6200007690	S.COI	LQW2BHN18NJ03L [EXP-04]		
L8	6200007700	S.COI	LQW2BHN22NJ03L [USA]	T	53.4/6.6
	6200007700	S.COI	LQW2BHN22NJ03L [EUR]		
	6200007700	S.COI	LQW2BHN22NJ03L [EXP]		
	6200007700	S.COI	LQW2BHN22NJ03L [USA-01]		
	6200007700	S.COI	LQW2BHN22NJ03L [EUR-01]		
	6200007700	S.COI	LQW2BHN22NJ03L [EXP-01]		
	6200007700	S.COI	LQW2BHN22NJ03L [CHN-01]		
	6200007700	S.COI	LQW2BHN22NJ03L [USA-02]		
	6200007700	S.COI	LQW2BHN22NJ03L [EUR-02]		
	6200007700	S.COI	LQW2BHN22NJ03L [EXP-02]		
	6200007700	S.COI	LQW2BHN22NJ03L [CHN-02]		
	6200007690	S.COI	LQW2BHN18NJ03L [USA-03]		
	6200007690	S.COI	LQW2BHN18NJ03L [USA-04]		
	6200007690	S.COI	LQW2BHN18NJ03L [USA-05]		
	6200007690	S.COI	LQW2BHN18NJ03L [EXP-03]		
	6200007690	S.COI	LQW2BHN18NJ03L [EXP-04]		
L9	6200007690	S.COI	LQW2BHN18NJ03L	B	46.9/7.2
L11	6200007680	S.COI	LQW2BHN15NJ03L	B	41.4/5.3
	6200007230	S.COI	LQW2BHN15NJ03L [USA]		
	6200007230	S.COI	LQW2BHN15NJ03L [EUR]		
	6200007230	S.COI	LQW2BHN15NJ03L [EXP]		
	6200007230	S.COI	LQW2BHN15NJ03L [USA-01]		
	6200007230	S.COI	LQW2BHN15NJ03L [EUR-01]		
	6200007230	S.COI	LQW2BHN15NJ03L [EXP-01]		
	6200007230	S.COI	LQW2BHN15NJ03L [CHN-01]		
	6200007230	S.COI	LQW2BHN15NJ03L [USA-02]		
	6200007230	S.COI	LQW2BHN15NJ03L [EUR-02]		
	6200007230	S.COI	LQW2BHN15NJ03L [EXP-02]		
	6200007230	S.COI	LQW2BHN15NJ03L [CHN-02]		
	6200007680	S.COI	LQW2BHN12NJ03L [USA-03]		
	6200007680	S.COI	LQW2BHN12NJ03L [USA-04]		
	6200007680	S.COI	LQW2BHN12NJ03L [USA-05]		
	6200007680	S.COI	LQW2BHN12NJ03L [EXP-03]		
	6200007680	S.COI	LQW2BHN12NJ03L [EXP-04]		
L12	6200005741	S.COI	ELJRE 47NGFA	B	44.7/11.7
L13	6200003350	S.COI	ELJNC R27K-F	B	38.8/11.5
L15	6200002851	S.COI	NLV25T-R82J	B	56.9/9.8
L17	6200013010	S.COI	0.30-0.9-5TL 10.3N <COMO>	B	68.2/21.4
L19	6200005681	S.COI	ELJRE 15NGFA [USA]	B	52.1/33.3
	6200005681	S.COI	ELJRE 15NGFA [EUR]		
	6200005681	S.COI	ELJRE 15NGFA [EXP]		
	6200005681	S.COI	ELJRE 15NGFA [USA-01]		
	6200005681	S.COI	ELJRE 15NGFA [EUR-01]		
	6200005681	S.COI	ELJRE 15NGFA [EXP-01]		
	6200005681	S.COI	ELJRE 15NGFA [CHN-01]		
	6200005681	S.COI	ELJRE 15NGFA [USA-02]		
	6200005681	S.COI	ELJRE 15NGFA [EUR-02]		
	6200005681	S.COI	ELJRE 15NGFA [EXP-02]		
	6200005681	S.COI	ELJRE 15NGFA [CHN-02]		
	6200005661	S.COI	ELJRE 10NGFA [USA-03]		
	6200005661	S.COI	ELJRE 10NGFA [USA-04]		
	6200005661	S.COI	ELJRE 10NGFA [USA-05]		
	6200005661	S.COI	ELJRE 10NGFA [EXP-03]		
	6200005661	S.COI	ELJRE 10NGFA [EXP-04]		

## [MAIN UNIT]

REF NO.	PARTS NO.	DESCRIPTION	M.	H/V LOCATION
L20	6200005741	S.COI ELJRE 47NGFA [USA]	B	53.1/27.4
	6200005741	S.COI ELJRE 47NGFA [EUR]		
	6200005741	S.COI ELJRE 47NGFA [EXP]		
	6200005741	S.COI ELJRE 47NGFA [USA-01]		
	6200005741	S.COI ELJRE 47NGFA [EUR-01]		
	6200005741	S.COI ELJRE 47NGFA [EXP-01]		
	6200005741	S.COI ELJRE 47NGFA [CHN-01]		
	6200005741	S.COI ELJRE 47NGFA [USA-02]		
	6200005741	S.COI ELJRE 47NGFA [EUR-02]		
	6200005741	S.COI ELJRE 47NGFA [EXP-02]		
	6200005741	S.COI ELJRE 47NGFA [CHN-02]		
	6200005681	S.COI ELJRE 15NGFA [USA-03]		
	6200005681	S.COI ELJRE 15NGFA [USA-04]		
	6200005681	S.COI ELJRE 15NGFA [USA-05]		
	6200005681	S.COI ELJRE 15NGFA [EXP-03]		
	6200005681	S.COI ELJRE 15NGFA [EXP-04]		
L21	6200005721	S.COI ELJRE 33NGFA	B	46.2/21.3
L22	6200005701	S.COI ELJRE 22NGFA	B	46.9/28.5
L23	6200002790	S.COI ELJFC R82M-F	T	43.6/23.3
L25	6200013581	S.COI 0.30-0.9-4TR 8.6J <COMO>	B	37.8/31.1
L26	6200014240	S.COI 0.30-0.9-3TR 5.8J <COMO>	B	37.8/22.3
L27	6200004951	S.COI NLV25T-1R8J	T	37.5/31.1
L28	6200002940	S.COI ELJFC 1R2K-F	T	38.3/22.6
L29	6200004660	S.COI MLF1608A 1R8K-T	B	28.9/29.3
L30	6200007720	S.COI LQW2BHN33NJ03L	T	62.4/7.0
L32	6200005691	S.COI ELJRE 18NGFA	T	39.0/34.1
L33	6200004480	S.COI MLF1608D R82K-T	B	27.2/12.7
L35	6200003540	S.COI MLF1608D R22K-T	B	27.8/18.1
L38	6200005731	S.COI ELJRE 39NGFA	B	47.4/12.0
L40	6200002851	S.COI NLV25T-R82J	T	43.9/28.1
L41	6200005721	S.COI ELJRE 33NGFA	B	46.1/32.0
L42	6200004951	S.COI NLV25T-1R8J	T	40.0/30.3
L43	6200002940	S.COI ELJFC 1R2K-F	T	39.3/26.1
L44	6200012940	S.COI 0.30-0.9-2TR 2.5N <COMO>	B	64.3/12.3
L45	6200012490	S.COI 0.30-0.9-6TR 13.6N <COMO>	B	68.3/8.1
L46	6200004780	S.COI MLF1608A 1R5K-T	B	29.3/1.7
R1	7030003490	S.RES ERJ3GEYJ 272 V (2.7K)	B	59.7/11.4
R2	7030005120	S.RES ERJ2GEJ 102 X (1K)	T	59.1/10.0
R3	7030004970	S.RES ERJ2GEJ 470 X (47)	T	52.0/19.8
R4	7030005050	S.RES ERJ2GEJ 103 X (10K)	T	55.5/10.0
R5	7030005050	S.RES ERJ2GEJ 103 X (10K)	T	54.5/14.8
R6	7030005090	S.RES ERJ2GEJ 104 X (100K)	T	47.8/16.0
R7	7030005310	S.RES ERJ2GEJ 124 X (120K)	T	49.1/16.5
R8	7030005170	S.RES ERJ2GEJ 474 X (470K)	T	54.5/16.6
R9	7030008280	S.RES ERJ2GEJ 271 X (270)	T	53.6/19.8
R10	7030005120	S.RES ERJ2GEJ 102 X (1K)	T	54.1/21.7
R11	7030005090	S.RES ERJ2GEJ 104 X (100K)	T	57.1/3.5
R12	7030005530	S.RES ERJ2GEJ 100 X (10)	T	48.4/10.3
R13	7030005090	S.RES ERJ2GEJ 104 X (100K)	T	53.3/3.5
R14	7030005050	S.RES ERJ2GEJ 103 X (10K)	T	54.7/4.0
R15	7030005240	S.RES ERJ2GEJ 473 X (47K)	T	48.3/5.9
R16	7030004980	S.RES ERJ2GEJ 101 X (100)	T	46.9/4.4
R17	7030004970	S.RES ERJ2GEJ 470 X (47)	B	48.4/7.2
R18	7030005050	S.RES ERJ2GEJ 103 X (10K)	T	50.2/8.5
R19	7030005080	S.RES ERJ2GEJ 823 X (82K)	T	49.3/7.7
R20	7030005240	S.RES ERJ2GEJ 473 X (47K) [USA]	B	45.4/7.2
	7030005010	S.RES ERJ2GEJ 681 X (680) [EUR]		
	7030005240	S.RES ERJ2GEJ 473 X (47K) [EXP]		
	7030005240	S.RES ERJ2GEJ 473 X (47K) [USA-01]		
	7030005010	S.RES ERJ2GEJ 681 X (680) [EUR-01]		
	7030005240	S.RES ERJ2GEJ 473 X (47K) [EXP-01]		
	7030005240	S.RES ERJ2GEJ 473 X (47K) [CHN-01]		
	7030005240	S.RES ERJ2GEJ 473 X (47K) [USA-02]		
	7030005010	S.RES ERJ2GEJ 681 X (680) [EUR-02]		
	7030005240	S.RES ERJ2GEJ 473 X (47K) [EXP-02]		
	7030005240	S.RES ERJ2GEJ 473 X (47K) [CHN-02]		
	7030005240	S.RES ERJ2GEJ 473 X (47K) [USA-03]		
	7030005240	S.RES ERJ2GEJ 473 X (47K) [USA-04]		
	7030005240	S.RES ERJ2GEJ 473 X (47K) [USA-05]		
	7030005240	S.RES ERJ2GEJ 473 X (47K) [EXP-03]		
	7030005240	S.RES ERJ2GEJ 473 X (47K) [EXP-04]		
R21	7030005110	S.RES ERJ2GEJ 224 X (220K)	T	43.2/5.8
R22	7030005050	S.RES ERJ2GEJ 103 X (10K)	T	38.7/5.3
R23	7030005110	S.RES ERJ2GEJ 224 X (220K)	T	40.0/5.8
R25	7030005290	S.RES ERJ2GEJ 682 X (6.8K) [USA]	B	43.8/6.3
	7030005290	S.RES ERJ2GEJ 682 X (6.8K) [EUR]		
	7030005290	S.RES ERJ2GEJ 682 X (6.8K) [EXP]		
	7030005290	S.RES ERJ2GEJ 682 X (6.8K) [USA-01]		
	7030005290	S.RES ERJ2GEJ 682 X (6.8K) [EUR-01]		
	7030005290	S.RES ERJ2GEJ 682 X (6.8K) [EXP-01]		
	7030005290	S.RES ERJ2GEJ 682 X (6.8K) [CHN-01]		
	7030005290	S.RES ERJ2GEJ 682 X (6.8K) [USA-02]		
	7030005290	S.RES ERJ2GEJ 682 X (6.8K) [USA-03]		
	7030005290	S.RES ERJ2GEJ 682 X (6.8K) [USA-04]		
	7030005290	S.RES ERJ2GEJ 682 X (6.8K) [EXP-02]		
	7030005290	S.RES ERJ2GEJ 682 X (6.8K) [CHN-02]		
	7030005070	S.RES ERJ2GEJ 683 X (68K) [USA-03]		
	7030005070	S.RES ERJ2GEJ 683 X (68K) [USA-04]		
	7030005070	S.RES ERJ2GEJ 683 X (68K) [USA-05]		
	7030005070	S.RES ERJ2GEJ 683 X (68K) [EXP-03]		
	7030005070	S.RES ERJ2GEJ 683 X (68K) [EXP-04]		
R26	7030005070	S.RES ERJ2GEJ 683 X (68K)	B	42.9/12.0
R27	7030005310	S.RES ERJ2GEJ 124 X (120K)	B	45.0/13.8

Eqv.= This component is equivalent to the REF No. component listed above, and may be substituted on parts orders and repairs.

## [MAIN UNIT]

REF NO.	PARTS NO.	DESCRIPTION		M.	H/V LOCATION			
R28	70300008010	S.RES	ERJ2GEJ 123 X (12K) [USA]	B	43.8/8.0			
	70300008010	S.RES	ERJ2GEJ 123 X (12K) [EUR]					
	70300008010	S.RES	ERJ2GEJ 123 X (12K) [EXP]					
	70300008010	S.RES	ERJ2GEJ 123 X (12K) [USA-01]					
	70300008010	S.RES	ERJ2GEJ 123 X (12K) [EUR-01]					
	70300008010	S.RES	ERJ2GEJ 123 X (12K) [EXP-01]					
	70300008010	S.RES	ERJ2GEJ 123 X (12K) [CHN-01]					
	70300008010	S.RES	ERJ2GEJ 123 X (12K) [USA-02]					
	70300008010	S.RES	ERJ2GEJ 123 X (12K) [EUR-02]					
	70300008010	S.RES	ERJ2GEJ 123 X (12K) [EXP-02]					
	70300008010	S.RES	ERJ2GEJ 123 X (12K) [CHN-02]					
	70300005090	S.RES	ERJ2GEJ 104 X (100K) [USA-03]					
	70300005090	S.RES	ERJ2GEJ 104 X (100K) [USA-04]					
	70300005090	S.RES	ERJ2GEJ 104 X (100K) [USA-05]					
	70300005090	S.RES	ERJ2GEJ 104 X (100K) [EXP-03]					
	70300005090	S.RES	ERJ2GEJ 104 X (100K) [EXP-04]					
	R29	70300004980	S.RES			ERJ2GEJ 101 X (100)	B	41.3/12.9
	R30	70300005120	S.RES			ERJ2GEJ 102 X (1K)	B	39.5/8.7
	R31	70300005530	S.RES			ERJ2GEJ 100 X (10)	B	36.7/11.5
	R32	70300004980	S.RES			ERJ2GEJ 101 X (100)	B	37.7/7.6
R33	7030007270	S.RES	ERJ2GEJ 151 X (150)	B	27.6/4.1			
R34	70300005090	S.RES	ERJ2GEJ 104 X (100K)	B	26.4/5.1			
R35	70300004980	S.RES	ERJ2GEJ 101 X (100)	B	25.9/6.5			
R36	70300005030	S.RES	ERJ2GEJ 152 X (1.5K)	T	18.5/14.2			
R37	70300005000	S.RES	ERJ2GEJ 471 X (470)	B	24.6/6.0			
R38	70300005090	S.RES	ERJ2GEJ 104 X (100K)	B	24.6/7.9			
R39	70300004970	S.RES	ERJ2GEJ 470 X (47)	B	20.4/4.6			
R40	7030007270	S.RES	ERJ2GEJ 151 X (150)	B	19.2/4.2			
R43	70300004970	S.RES	ERJ2GEJ 470 X (47)	B	23.5/12.6			
R44	70300005090	S.RES	ERJ2GEJ 104 X (100K)	B	15.6/12.1			
R45	70300005070	S.RES	ERJ2GEJ 683 X (68K)	B	18.2/13.3			
R46	70300005000	S.RES	ERJ2GEJ 471 X (470)	B	16.8/13.3			
R50	70300004980	S.RES	ERJ2GEJ 101 X (100)	B	49.6/14.3			
R51	70300003670	S.RES	ERJ3GEYJ 823 V (82K)	B	69.9/10.4			
R52	70300004980	S.RES	ERJ2GEJ 101 X (100)	B	54.2/9.4			
R53	70300005530	S.RES	ERJ2GEJ 100 X (10)	T	55.6/24.2			
R54	70300005060	S.RES	ERJ2GEJ 333 X (33K)	T	55.1/25.5			
R55	70300005040	S.RES	ERJ2GEJ 472 X (4.7K)	T	53.6/26.0			
R57	70300004990	S.RES	ERJ2GEJ 221 X (220) [USA]	T	56.7/30.0			
	70300004990	S.RES	ERJ2GEJ 221 X (220) [EUR]					
	70300004990	S.RES	ERJ2GEJ 221 X (220) [EXP]					
	70300004990	S.RES	ERJ2GEJ 221 X (220) [USA-01]					
	70300004990	S.RES	ERJ2GEJ 221 X (220) [EUR-01]					
	70300004990	S.RES	ERJ2GEJ 221 X (220) [EXP-01]					
	70300004990	S.RES	ERJ2GEJ 221 X (220) [CHN-01]					
	70300004990	S.RES	ERJ2GEJ 221 X (220) [USA-02]					
	70300004990	S.RES	ERJ2GEJ 221 X (220) [EUR-02]					
	70300004990	S.RES	ERJ2GEJ 221 X (220) [EXP-02]					
	70300004990	S.RES	ERJ2GEJ 221 X (220) [CHN-02]					
	70300008280	S.RES	ERJ2GEJ 271 X (270) [USA-03]					
	70300008280	S.RES	ERJ2GEJ 271 X (270) [USA-04]					
	70300008280	S.RES	ERJ2GEJ 271 X (270) [USA-05]					
	70300008280	S.RES	ERJ2GEJ 271 X (270) [EXP-03]					
	70300008280	S.RES	ERJ2GEJ 271 X (270) [EXP-04]					
	R58	70300005060	S.RES			ERJ2GEJ 333 X (33K)	T	53.1/31.4
	R59	70300005050	S.RES			ERJ2GEJ 103 X (10K) [USA]	T	52.3/26.5
		70300005050	S.RES			ERJ2GEJ 103 X (10K) [EUR]		
		70300005050	S.RES			ERJ2GEJ 103 X (10K) [EXP]		
70300005050		S.RES	ERJ2GEJ 103 X (10K) [USA-01]					
70300005050		S.RES	ERJ2GEJ 103 X (10K) [EUR-01]					
70300005050		S.RES	ERJ2GEJ 103 X (10K) [EXP-01]					
70300005050		S.RES	ERJ2GEJ 103 X (10K) [CHN-01]					
70300005050		S.RES	ERJ2GEJ 103 X (10K) [USA-02]					
70300005050		S.RES	ERJ2GEJ 103 X (10K) [EUR-02]					
70300005050		S.RES	ERJ2GEJ 103 X (10K) [EXP-02]					
70300005050		S.RES	ERJ2GEJ 103 X (10K) [CHN-02]					
70300005040		S.RES	ERJ2GEJ 472 X (4.7K) [USA-03]					
70300005040		S.RES	ERJ2GEJ 472 X (4.7K) [USA-04]					
70300005040		S.RES	ERJ2GEJ 472 X (4.7K) [USA-05]					
70300005040		S.RES	ERJ2GEJ 472 X (4.7K) [EXP-03]					
70300005040		S.RES	ERJ2GEJ 472 X (4.7K) [EXP-04]					
R61		70300004970	S.RES	ERJ2GEJ 470 X (47)	B	51.2/30.6		
R62		70300005220	S.RES	ERJ2GEJ 223 X (22K) [USA]	B	54.8/32.6		
		70300005220	S.RES	ERJ2GEJ 223 X (22K) [EUR]				
		70300005220	S.RES	ERJ2GEJ 223 X (22K) [EXP]				
	70300005220	S.RES	ERJ2GEJ 223 X (22K) [USA-01]					
	70300005220	S.RES	ERJ2GEJ 223 X (22K) [EUR-01]					
	70300005220	S.RES	ERJ2GEJ 223 X (22K) [EXP-01]					
	70300005220	S.RES	ERJ2GEJ 223 X (22K) [CHN-01]					
	70300005220	S.RES	ERJ2GEJ 223 X (22K) [USA-02]					
	70300005220	S.RES	ERJ2GEJ 223 X (22K) [EUR-02]					
	70300005220	S.RES	ERJ2GEJ 223 X (22K) [EXP-02]					
	70300005220	S.RES	ERJ2GEJ 223 X (22K) [CHN-02]					
	70300008010	S.RES	ERJ2GEJ 123 X (12K) [USA-03]					
	70300008010	S.RES	ERJ2GEJ 123 X (12K) [USA-04]					
	70300008010	S.RES	ERJ2GEJ 123 X (12K) [USA-05]					
	70300008010	S.RES	ERJ2GEJ 123 X (12K) [EXP-03]					
	70300008010	S.RES	ERJ2GEJ 123 X (12K) [EXP-04]					
	R65	70300004980	S.RES	ERJ2GEJ 101 X (100)			B	51.2/28.1
	R66	70300007340	S.RES	ERJ2GEJ 153 X (15K) [USA]			B	51.2/24.9
		70300007340	S.RES	ERJ2GEJ 153 X (15K) [EUR]				
		70300007340	S.RES	ERJ2GEJ 153 X (15K) [EXP]				
70300007340		S.RES	ERJ2GEJ 153 X (15K) [USA-01]					
70300007340		S.RES	ERJ2GEJ 153 X (15K) [EUR-01]					
70300007340		S.RES	ERJ2GEJ 153 X (15K) [EXP-01]					
70300007340		S.RES	ERJ2GEJ 153 X (15K) [CHN-01]					
70300007340		S.RES	ERJ2GEJ 153 X (15K) [USA-02]					
70300007340		S.RES	ERJ2GEJ 153 X (15K) [EUR-02]					
70300007340		S.RES	ERJ2GEJ 153 X (15K) [EXP-02]					
70300007340		S.RES	ERJ2GEJ 153 X (15K) [CHN-02]					
70300005050		S.RES	ERJ2GEJ 103 X (10K) [USA-03]					
70300005050		S.RES	ERJ2GEJ 103 X (10K) [USA-04]					
70300005050		S.RES	ERJ2GEJ 103 X (10K) [USA-05]					
70300005050		S.RES	ERJ2GEJ 103 X (10K) [EXP-03]					
70300005050		S.RES	ERJ2GEJ 103 X (10K) [EXP-04]					



## [MAIN UNIT]

REF NO.	PARTS NO.	DESCRIPTION	M.	H/V LOCATION
R67	7030004980	S.RES ERJ2GEJ 101 X (100)	B	53.7/22.3
R68	7030005050	S.RES ERJ2GEJ 103 X (10K)	B	53.7/20.5
R69	7030005040	S.RES ERJ2GEJ 472 X (4.7K)	T	49.1/20.4
R70	7030005530	S.RES ERJ2GEJ 100 X (10)	B	45.9/24.5
R71	7030005240	S.RES ERJ2GEJ 473 X (47K)	B	45.9/23.5
R73	7030004980	S.RES ERJ2GEJ 101 X (100)	B	44.5/30.0
R74	7030005090	S.RES ERJ2GEJ 104 X (100K)	B	44.2/28.7
R75	7030005100	S.RES ERJ2GEJ 154 X (150K)	B	48.1/30.0
R76	7030004980	S.RES ERJ2GEJ 101 X (100)	B	45.0/31.3
R77	7030005050	S.RES ERJ2GEJ 103 X (10K)	T	48.1/32.0
R78	7030008370	S.RES ERJ2GEJ 561 X (560) [USA]	T	46.3/23.8
	7030008370	S.RES ERJ2GEJ 561 X (560) [EUR]		
	7030008370	S.RES ERJ2GEJ 561 X (560) [EXP]		
	7030008370	S.RES ERJ2GEJ 561 X (560) [USA-01]		
	7030008370	S.RES ERJ2GEJ 561 X (560) [EUR-01]		
	7030008370	S.RES ERJ2GEJ 561 X (560) [EXP-01]		
	7030008370	S.RES ERJ2GEJ 561 X (560) [CHN-01]		
	7030008370	S.RES ERJ2GEJ 561 X (560) [USA-02]		
	7030008370	S.RES ERJ2GEJ 561 X (560) [EUR-02]		
	7030008370	S.RES ERJ2GEJ 561 X (560) [EXP-02]		
	7030008370	S.RES ERJ2GEJ 561 X (560) [CHN-02]		
	7030005010	S.RES ERJ2GEJ 681 X (680) [USA-03]		
	7030005010	S.RES ERJ2GEJ 681 X (680) [USA-04]		
	7030005010	S.RES ERJ2GEJ 681 X (680) [USA-05]		
	7030005010	S.RES ERJ2GEJ 681 X (680) [EXP-03]		
	7030005010	S.RES ERJ2GEJ 681 X (680) [EXP-04]		
R79	7030006020	S.RES RR0510P-682-D (6.8K)	B	40.8/22.9
R80	7030005010	S.RES ERJ2GEJ 681 X (680) [USA]	T	45.5/26.4
	7030005010	S.RES ERJ2GEJ 681 X (680) [EUR]		
	7030005010	S.RES ERJ2GEJ 681 X (680) [EXP]		
	7030005010	S.RES ERJ2GEJ 681 X (680) [USA-01]		
	7030005010	S.RES ERJ2GEJ 681 X (680) [EUR-01]		
	7030005010	S.RES ERJ2GEJ 681 X (680) [EXP-01]		
	7030005010	S.RES ERJ2GEJ 681 X (680) [CHN-01]		
	7030005010	S.RES ERJ2GEJ 681 X (680) [USA-02]		
	7030005010	S.RES ERJ2GEJ 681 X (680) [EUR-02]		
	7030005010	S.RES ERJ2GEJ 681 X (680) [EXP-02]		
	7030005010	S.RES ERJ2GEJ 681 X (680) [CHN-02]		
	7030005120	S.RES ERJ2GEJ 102 X (1K) [USA-03]		
	7030005120	S.RES ERJ2GEJ 102 X (1K) [USA-04]		
	7030005120	S.RES ERJ2GEJ 102 X (1K) [USA-05]		
	7030005120	S.RES ERJ2GEJ 102 X (1K) [EXP-03]		
	7030005120	S.RES ERJ2GEJ 102 X (1K) [EXP-04]		
R81	7030009320	S.RES ERJ2GEJ 4R7 X (4.7)	B	43.4/21.9
R83	7030006020	S.RES RR0510P-682-D (6.8K)	B	40.6/30.5
R84	7030006020	S.RES RR0510P-682-D (6.8K)	B	42.2/32.3
R85	7030006020	S.RES RR0510P-682-D (6.8K)	B	42.4/21.1
R86	7030005530	S.RES ERJ2GEJ 100 X (10)	B	38.0/25.1
R87	7030005110	S.RES ERJ2GEJ 224 X (220K)	T	37.0/24.9
R89	7030005050	S.RES ERJ2GEJ 103 X (10K)	T	33.9/23.5
R90	7030005170	S.RES ERJ2GEJ 474 X (470K)	T	32.7/17.3
R92	7030005310	S.RES ERJ2GEJ 124 X (120K)	T	33.0/18.5
R93	7030005120	S.RES ERJ2GEJ 102 X (1K)	B	31.1/28.4
R94	7030005100	S.RES ERJ2GEJ 154 X (150K)	B	31.1/30.0
R95	7030008400	S.RES ERJ2GEJ 182 X (1.8K)	T	36.0/24.9
R96	7030008400	S.RES ERJ2GEJ 182 X (1.8K)	T	32.6/23.6
R97	7030005010	S.RES ERJ2GEJ 681 X (680)	T	31.9/24.9
R98	7030007290	S.RES ERJ2GEJ 222 X (2.2K)	B	45.0/37.9
R100	7030005040	S.RES ERJ2GEJ 472 X (4.7K)	B	32.7/21.6
R101	7030005000	S.RES ERJ2GEJ 471 X (470)	T	32.1/22.3
R103	7030005240	S.RES ERJ2GEJ 473 X (47K)	T	30.1/15.1
R104	7030005230	S.RES ERJ2GEJ 334 X (330K)	T	28.9/14.3
R105	7030005170	S.RES ERJ2GEJ 474 X (470K)	T	32.4/14.5
R106	7030008290	S.RES ERJ2GEJ 183 X (18K)	T	30.0/17.4
R107	7030005090	S.RES ERJ2GEJ 104 X (100K)	T	29.1/16.0
R108	7030005050	S.RES ERJ2GEJ 103 X (10K)	B	25.5/30.9
R109	7030005580	S.RES ERJ2GEJ 560 X (56)	T	37.2/33.8
R111	7030005090	S.RES ERJ2GEJ 104 X (100K)	T	36.4/20.4
R112	7030010040	S.RES ERJ2GEJ-JPW	T	40.1/22.1
R113	7030006610	S.RES ERJ2GEJ 394 X (390K)	T	39.3/28.2
R114	7030005100	S.RES ERJ2GEJ 154 X (150K)	B	38.2/26.9
R115	7030007570	S.RES ERJ2GEJ 122 X (1.2K)	B	27.7/19.8
R116	7030007060	S.RES ERJ2GEJ 684X (680K)	B	26.5/19.4
R117	7030005040	S.RES ERJ2GEJ 472 X (4.7K)	B	31.7/19.3
R118	7030005040	S.RES ERJ2GEJ 472 X (4.7K)	B	30.7/19.3
R119	7030005050	S.RES ERJ2GEJ 103 X (10K)	T	24.3/15.6
R120	7030005000	S.RES ERJ2GEJ 471 X (470)	T	30.6/13.1
R121	7030008010	S.RES ERJ2GEJ 123 X (12K)	T	26.0/22.3
R122	7030006610	S.RES ERJ2GEJ 394 X (390K)	T	26.0/23.2
R123	7030005080	S.RES ERJ2GEJ 823 X (82K)	T	17.3/20.4
R124	7030005060	S.RES ERJ2GEJ 333 X (33K)	T	15.7/19.5
R125	7030005240	S.RES ERJ2GEJ 473 X (47K)	B	21.3/14.3
R126	7030005230	S.RES ERJ2GEJ 334 X (330K)	T	14.0/24.1
R127	7030005600	S.RES ERJ2GEJ 273 X (27K) [USA-02]	B	4.3/33.4
	7030005600	S.RES ERJ2GEJ 273 X (27K) [EUR-02]		
	7030005600	S.RES ERJ2GEJ 273 X (27K) [EXP-02]		
	7030005600	S.RES ERJ2GEJ 273 X (27K) [CHN-02]		
	7030005600	S.RES ERJ2GEJ 273 X (27K) [USA-05]		
	7030005060	S.RES ERJ2GEJ 333 X (33K)	B	
	7030005840	S.RES RR0510P-473-D (47K)	T	
	7030006000	S.RES RR0510P-222-D (2.2K)	T	
R129	7030005840	S.RES RR0510P-222-D (2.2K)	T	25.0/19.2
R130	7030006000	S.RES RR0510P-222-D (2.2K)	T	24.1/20.1
R131	7030006000	S.RES RR0510P-222-D (2.2K)	T	25.9/19.2
R132	7030005840	S.RES RR0510P-473-D (47K)	T	27.1/18.6
R134	7030005060	S.RES ERJ2GEJ 333 X (33K)	T	25.6/26.2
R135	7030005160	S.RES ERJ2GEJ 105 X (1M)	T	14.0/27.7
R141	7030005060	S.RES ERJ2GEJ 333 X (33K)	T	27.4/29.0
R147	7030005090	S.RES ERJ2GEJ 104 X (100K)	T	33.7/9.6
R148	7030005070	S.RES ERJ2GEJ 683 X (68K)	T	32.8/11.5
R150	7030010040	S.RES ERJ2GEJ-JPW	T	25.5/3.1
R151	7030005070	S.RES ERJ2GEJ 683 X (68K)	T	31.8/7.0
R152	7030008310	S.RES ERJ2GEJ 564 X (560K)	T	32.5/2.5
R153	7030005100	S.RES ERJ2GEJ 154 X (150K)	T	31.3/3.8
R154	7030006610	S.RES ERJ2GEJ 394 X (390K)	T	34.1/5.2
R155	7030005050	S.RES ERJ2GEJ 103 X (10K)	T	29.1/2.6
R157	7030005050	S.RES ERJ2GEJ 103 X (10K)	T	35.3/4.7

Eqv.= This component is equivalent to the REF No. component listed above, and may be substituted on parts orders and repairs.

## [MAIN UNIT]

REF NO.	PARTS NO.	DESCRIPTION		M.	H/V LOCATION
R161	7030005050	S.RES	ERJ2GEJ 103 X (10K)	B	51.1/36.5
R162	7030005040	S.RES	ERJ2GEJ 472 X (4.7K)	B	49.3/36.0
R163	7030005050	S.RES	ERJ2GEJ 103 X (10K)	B	31.5/41.3
R164	7030005040	S.RES	ERJ2GEJ 472 X (4.7K)	B	30.1/37.7
R165	7030005050	S.RES	ERJ2GEJ 103 X (10K)	B	74.6/28.5
R166	7030007290	S.RES	ERJ2GEJ 222 X (2.2K)	B	69.6/28.8
R167	7030005700	S.RES	ERJ2GEJ 274 X (270K)	T	76.1/23.6
R168	7030005090	S.RES	ERJ2GEJ 104 X (100K)	T	75.9/22.4
R169	7030005090	S.RES	ERJ2GEJ 104 X (100K)	B	47.7/41.3
R170	7030005170	S.RES	ERJ2GEJ 474 X (470K)	B	46.8/41.3
R173	7030008400	S.RES	ERJ2GEJ 182 X (1.8K)	T	44.6/9.7
R180	7030005120	S.RES	ERJ2GEJ 102 X (1K)	T	13.6/22.9
R181	7030005070	S.RES	ERJ2GEJ 683 X (68K)	B	9.5/22.7
R182	7030005070	S.RES	ERJ2GEJ 683 X (68K)	B	8.6/23.9
R183	7030005070	S.RES	ERJ2GEJ 683 X (68K)	B	8.1/27.1
R184	7030005050	S.RES	ERJ2GEJ 103 X (10K)	B	4.8/29.0
R185	7030005050	S.RES	ERJ2GEJ 103 X (10K)	B	5.3/30.4
R186	7030005040	S.RES	ERJ2GEJ 472 X (4.7K)	B	4.4/30.3
R190	7510001730	S.THE	ERTJOEP 473J	B	25.9/33.2
R191	7030010080	S.RES	ERJ2RHD 1003X (100K)	B	25.0/32.3
R192	7030005090	S.RES	ERJ2GEJ 104 X (100K)	T	13.9/35.4
R193	7030005090	S.RES	ERJ2GEJ 104 X (100K)	T	13.9/33.8
R194	7030005050	S.RES	ERJ2GEJ 103 X (10K)	T	22.2/36.9
R197	7030009150	S.RES	ERJ2GEJ 824 X (820K)	B	4.9/37.7
R198	7030009150	S.RES	ERJ2GEJ 824 X (820K)		
	7030009150	S.RES	ERJ2GEJ 824 X (820K)		
	7030009150	S.RES	ERJ2GEJ 824 X (820K)		
	7030009150	S.RES	ERJ2GEJ 824 X (820K)		
	7030009150	S.RES	ERJ2GEJ 824 X (820K)		
	7030005240	S.RES	ERJ2GEJ 473 X (47K)	B	21.8/39.3
	7030005240	S.RES	ERJ2GEJ 473 X (47K)		
	7030005240	S.RES	ERJ2GEJ 473 X (47K)		
	7030005240	S.RES	ERJ2GEJ 473 X (47K)		
	7030005240	S.RES	ERJ2GEJ 473 X (47K)		
	7030005240	S.RES	ERJ2GEJ 473 X (47K)		
	7030005240	S.RES	ERJ2GEJ 473 X (47K)		
	7030005240	S.RES	ERJ2GEJ 473 X (47K)		
	7030005240	S.RES	ERJ2GEJ 473 X (47K)		
	7030005240	S.RES	ERJ2GEJ 473 X (47K)		
	7030005240	S.RES	ERJ2GEJ 473 X (47K)		
R199	7030005240	S.RES	ERJ2GEJ 473 X (47K)	B	21.9/38.4
	7030005240	S.RES	ERJ2GEJ 473 X (47K)		
	7030005240	S.RES	ERJ2GEJ 473 X (47K)		
	7030005240	S.RES	ERJ2GEJ 473 X (47K)		
	7030005240	S.RES	ERJ2GEJ 473 X (47K)		
	7030005240	S.RES	ERJ2GEJ 473 X (47K)		
	7030005240	S.RES	ERJ2GEJ 473 X (47K)		
	7030005240	S.RES	ERJ2GEJ 473 X (47K)		
	7030005240	S.RES	ERJ2GEJ 473 X (47K)		
	7030005240	S.RES	ERJ2GEJ 473 X (47K)		
	7030005240	S.RES	ERJ2GEJ 473 X (47K)		
	7030005240	S.RES	ERJ2GEJ 473 X (47K)		
	7030005240	S.RES	ERJ2GEJ 473 X (47K)		
	7030005240	S.RES	ERJ2GEJ 473 X (47K)		
	7030005240	S.RES	ERJ2GEJ 473 X (47K)		
	7030005240	S.RES	ERJ2GEJ 473 X (47K)		
R201	7030005240	S.RES	ERJ2GEJ 473 X (47K)		
	7030005050	S.RES	ERJ2GEJ 103 X (10K)	B	34.9/37.1
	7030005050	S.RES	ERJ2GEJ 103 X (10K)		
	7030005050	S.RES	ERJ2GEJ 103 X (10K)		
	7030005050	S.RES	ERJ2GEJ 103 X (10K)		
	7030005050	S.RES	ERJ2GEJ 103 X (10K)		
	7030005050	S.RES	ERJ2GEJ 103 X (10K)		
	7030005050	S.RES	ERJ2GEJ 103 X (10K)		
	7030005050	S.RES	ERJ2GEJ 103 X (10K)		
	7030005050	S.RES	ERJ2GEJ 103 X (10K)		
	7030005050	S.RES	ERJ2GEJ 103 X (10K)		
	7030005050	S.RES	ERJ2GEJ 103 X (10K)		
	7030005050	S.RES	ERJ2GEJ 103 X (10K)		
	7030005050	S.RES	ERJ2GEJ 103 X (10K)		
	7030005050	S.RES	ERJ2GEJ 103 X (10K)		
	7030005050	S.RES	ERJ2GEJ 103 X (10K)		
R202	7030005060	S.RES	ERJ2GEJ 333 X (33K)	B	36.1/36.7
	7030005060	S.RES	ERJ2GEJ 333 X (33K)		
	7030005060	S.RES	ERJ2GEJ 333 X (33K)		
	7030005060	S.RES	ERJ2GEJ 333 X (33K)		
	7030005060	S.RES	ERJ2GEJ 333 X (33K)		
	7030005060	S.RES	ERJ2GEJ 333 X (33K)		
	7030005060	S.RES	ERJ2GEJ 333 X (33K)		
	7030005060	S.RES	ERJ2GEJ 333 X (33K)		
	7030005060	S.RES	ERJ2GEJ 333 X (33K)		
	7030005060	S.RES	ERJ2GEJ 333 X (33K)		
	7030005060	S.RES	ERJ2GEJ 333 X (33K)		
	7030005060	S.RES	ERJ2GEJ 333 X (33K)		
	7030005060	S.RES	ERJ2GEJ 333 X (33K)		
	7030005060	S.RES	ERJ2GEJ 333 X (33K)		
	7030005060	S.RES	ERJ2GEJ 333 X (33K)		
	7030005060	S.RES	ERJ2GEJ 333 X (33K)		
R203	7030007290	S.RES	ERJ2GEJ 222 X (2.2K)	B	34.0/41.8
	7030007290	S.RES	ERJ2GEJ 222 X (2.2K)		
	7030007290	S.RES	ERJ2GEJ 222 X (2.2K)		
	7030007290	S.RES	ERJ2GEJ 222 X (2.2K)		
	7030007290	S.RES	ERJ2GEJ 222 X (2.2K)		
	7030007290	S.RES	ERJ2GEJ 222 X (2.2K)		
	7030007290	S.RES	ERJ2GEJ 222 X (2.2K)		
	7030007290	S.RES	ERJ2GEJ 222 X (2.2K)		
	7030007290	S.RES	ERJ2GEJ 222 X (2.2K)		
	7030007290	S.RES	ERJ2GEJ 222 X (2.2K)		
	7030007290	S.RES	ERJ2GEJ 222 X (2.2K)		
	7030007290	S.RES	ERJ2GEJ 222 X (2.2K)		
	7030007290	S.RES	ERJ2GEJ 222 X (2.2K)		
	7030007290	S.RES	ERJ2GEJ 222 X (2.2K)		
	7030007290	S.RES	ERJ2GEJ 222 X (2.2K)		
	7030007290	S.RES	ERJ2GEJ 222 X (2.2K)		
R204	7030007290	S.RES	ERJ2GEJ 222 X (2.2K)		
	7030006610	S.RES	ERJ2GEJ 394 X (390K)	B	8.9/41.3
	7030006610	S.RES	ERJ2GEJ 394 X (390K)		
	7030006610	S.RES	ERJ2GEJ 394 X (390K)		
	7030006610	S.RES	ERJ2GEJ 394 X (390K)		
	7030006610	S.RES	ERJ2GEJ 394 X (390K)		
	7030006610	S.RES	ERJ2GEJ 394 X (390K)		
	7030006610	S.RES	ERJ2GEJ 394 X (390K)		
R205	7030005050	S.RES	ERJ2GEJ 103 X (10K)	T	18.5/20.2
	7030005050	S.RES	ERJ2GEJ 103 X (10K)		
	7030005050	S.RES	ERJ2GEJ 103 X (10K)		
	7030005050	S.RES	ERJ2GEJ 103 X (10K)		
	7030005050	S.RES	ERJ2GEJ 103 X (10K)		
	7030005050	S.RES	ERJ2GEJ 103 X (10K)		
R206	7030005170	S.RES	ERJ2GEJ 474 X (470K)	T	43.2/10.3
R207	7030005110	S.RES	ERJ2GEJ 224 X (220K)	T	44.0/11.2
R208	7030010090	S.RES	ERJ2GEJ 180 X (18)	B	22.1/40.5
R209	7030010090	S.RES	ERJ2GEJ 180 X (18)		
	7030010090	S.RES	ERJ2GEJ 180 X (18)		
	7030010090	S.RES	ERJ2GEJ 180 X (18)		
	7030010090	S.RES	ERJ2GEJ 180 X (18)		
	7030005050	S.RES	ERJ2GEJ 103 X (10K)	T	17.1/18.4
	7030005050	S.RES	ERJ2GEJ 103 X (10K)		
	7030005050	S.RES	ERJ2GEJ 103 X (10K)		
	7030005050	S.RES	ERJ2GEJ 103 X (10K)		
R210	7030005220	S.RES	ERJ2GEJ 223 X (22K)	T	21.3/18.4
	7030005220	S.RES	ERJ2GEJ 223 X (22K)		
	7030005220	S.RES	ERJ2GEJ 223 X (22K)		
	7030005220	S.RES	ERJ2GEJ 223 X (22K)		
	7030005220	S.RES	ERJ2GEJ 223 X (22K)		
	7030005220	S.RES	ERJ2GEJ 223 X (22K)		

## [MAIN UNIT]

REF NO.	PARTS NO.	DESCRIPTION	M.	H/V LOCATION
R211	7030005240	S.RES ERJ2GEJ 473 X (47K) [USA]	B	18.7/41.3
	7030005240	S.RES ERJ2GEJ 473 X (47K) [EUR]		
	7030005240	S.RES ERJ2GEJ 473 X (47K) [EXP]		
	7030005240	S.RES ERJ2GEJ 473 X (47K) [USA-03]		
R212	7030005240	S.RES ERJ2GEJ 473 X (47K) [EXP-03]	B	17.1/41.3
	7030005240	S.RES ERJ2GEJ 473 X (47K) [USA]		
	7030005240	S.RES ERJ2GEJ 473 X (47K) [EUR]		
	7030005240	S.RES ERJ2GEJ 473 X (47K) [EXP]		
	7030005240	S.RES ERJ2GEJ 473 X (47K) [USA-01]		
	7030005240	S.RES ERJ2GEJ 473 X (47K) [EUR-01]		
	7030005240	S.RES ERJ2GEJ 473 X (47K) [EXP-01]		
	7030005240	S.RES ERJ2GEJ 473 X (47K) [CHN-01]		
	7030005240	S.RES ERJ2GEJ 473 X (47K) [USA-03]		
	7030005240	S.RES ERJ2GEJ 473 X (47K) [USA-04]		
	7030005240	S.RES ERJ2GEJ 473 X (47K) [EXP-03]		
	7030005240	S.RES ERJ2GEJ 473 X (47K) [EXP-04]		
R213	7030005580	S.RES ERJ2GEJ 560 X (56) [USA-02]	B	25.0/38.3
	7030005580	S.RES ERJ2GEJ 560 X (56) [EUR-02]		
	7030005580	S.RES ERJ2GEJ 560 X (56) [EXP-02]		
	7030005580	S.RES ERJ2GEJ 560 X (56) [CHN-02]		
	7030005580	S.RES ERJ2GEJ 560 X (56) [USA-05]		
R235	7030005050	S.RES ERJ2GEJ 103 X (10K)	B	49.6/12.5
R337	7030003490	S.RES ERJ3GEYJ 272 V (2.7K)	B	63.9/6.9
R338	7030005120	S.RES ERJ2GEJ 102 X (1K)	T	61.1/10.8
R339	7030003860	S.RES ERJ3GE JPW V	T	65.5/26.4
R340	7030007340	S.RES ERJ2GEJ 153 X (15K)	B	6.0/29.0
R341	7030005090	S.RES ERJ2GEJ 104 X (100K)	B	5.7/24.5
R342	7030005070	S.RES ERJ2GEJ 683 X (68K)	B	7.0/23.7
R343	7030007570	S.RES ERJ2GEJ 122 X (1.2K)	B	8.3/25.9
R344	7030003860	S.RES ERJ3GE JPW V	T	23.4/2.9
R345	7030005090	S.RES ERJ2GEJ 104 X (100K) [USA-02]	T	21.9/17.0
	7030005090	S.RES ERJ2GEJ 104 X (100K) [EUR-02]		
	7030005090	S.RES ERJ2GEJ 104 X (100K) [EXP-02]		
	7030005090	S.RES ERJ2GEJ 104 X (100K) [CHN-02]		
	7030005090	S.RES ERJ2GEJ 104 X (100K) [USA-05]		
R346	7030005090	S.RES ERJ2GEJ 104 X (100K) [USA-02]	T	20.7/16.8
	7030005090	S.RES ERJ2GEJ 104 X (100K) [EUR-02]		
	7030005090	S.RES ERJ2GEJ 104 X (100K) [EXP-02]		
	7030005090	S.RES ERJ2GEJ 104 X (100K) [CHN-02]		
	7030005090	S.RES ERJ2GEJ 104 X (100K) [USA-05]		
R347	7030004970	S.RES ERJ2GEJ 470 X (47)	T	50.3/20.9
R348	7030007270	S.RES ERJ2GEJ 151 X (150)	T	43.4/25.2
R350	7030009320	S.RES ERJ2GEJ 4R7 X (4.7) [USA]	T	50.1/23.0
	7030009320	S.RES ERJ2GEJ 4R7 X (4.7) [EUR]		
	7030009320	S.RES ERJ2GEJ 4R7 X (4.7) [EXP]		
	7030009320	S.RES ERJ2GEJ 4R7 X (4.7) [USA-01]		
	7030009320	S.RES ERJ2GEJ 4R7 X (4.7) [EUR-01]		
	7030009320	S.RES ERJ2GEJ 4R7 X (4.7) [EXP-01]		
	7030009320	S.RES ERJ2GEJ 4R7 X (4.7) [CHN-01]		
	7030009320	S.RES ERJ2GEJ 4R7 X (4.7) [USA-02]		
	7030009320	S.RES ERJ2GEJ 4R7 X (4.7) [EUR-02]		
	7030009320	S.RES ERJ2GEJ 4R7 X (4.7) [EXP-02]		
	7030009320	S.RES ERJ2GEJ 4R7 X (4.7) [CHN-02]		
	7030005530	S.RES ERJ2GEJ 100 X (10) [USA-03]		
	7030005530	S.RES ERJ2GEJ 100 X (10) [USA-04]		
	7030005530	S.RES ERJ2GEJ 100 X (10) [USA-05]		
	7030005530	S.RES ERJ2GEJ 100 X (10) [EXP-03]		
	7030005530	S.RES ERJ2GEJ 100 X (10) [EXP-04]		
C1	4030007000	S.CER C1608 CH 1H 090D-T [USA]	B	67.3/10.4
	4030007000	S.CER C1608 CH 1H 090D-T [EUR]		
	4030007000	S.CER C1608 CH 1H 090D-T [EXP]		
	4030007000	S.CER C1608 CH 1H 090D-T [USA-01]		
	4030007000	S.CER C1608 CH 1H 090D-T [EUR-01]		
	4030007000	S.CER C1608 CH 1H 090D-T [EXP-01]		
	4030007000	S.CER C1608 CH 1H 090D-T [CHN-01]		
	4030007000	S.CER C1608 CH 1H 090D-T [USA-02]		
	4030007000	S.CER C1608 CH 1H 090D-T [EUR-02]		
	4030007000	S.CER C1608 CH 1H 090D-T [EXP-02]		
	4030007000	S.CER C1608 CH 1H 090D-T [CHN-02]		
	4030006990	S.CER C1608 CH 1H 080D-T [USA-03]		
	4030006990	S.CER C1608 CH 1H 080D-T [USA-04]		
	4030006990	S.CER C1608 CH 1H 080D-T [USA-05]		
	4030006990	S.CER C1608 CH 1H 080D-T [EXP-03]		
	4030006990	S.CER C1608 CH 1H 080D-T [EXP-04]		
C2	4030009520	S.CER C1608 CH 1H 020B-T [USA]	B	67.3/5.8
	4030009520	S.CER C1608 CH 1H 020B-T [EUR]		
	4030009520	S.CER C1608 CH 1H 020B-T [EXP]		
	4030009520	S.CER C1608 CH 1H 020B-T [USA-01]		
	4030009520	S.CER C1608 CH 1H 020B-T [EUR-01]		
	4030009520	S.CER C1608 CH 1H 020B-T [EXP-01]		
	4030009520	S.CER C1608 CH 1H 020B-T [CHN-01]		
	4030009520	S.CER C1608 CH 1H 020B-T [USA-02]		
	4030009520	S.CER C1608 CH 1H 020B-T [EUR-02]		
	4030009520	S.CER C1608 CH 1H 020B-T [EXP-02]		
	4030009520	S.CER C1608 CH 1H 020B-T [CHN-02]		
	4030009560	S.CER C1608 CH 1H R75B-T [USA-03]		
	4030009560	S.CER C1608 CH 1H R75B-T [USA-04]		
	4030009560	S.CER C1608 CH 1H R75B-T [USA-05]		
	4030009560	S.CER C1608 CH 1H R75B-T [EXP-03]		
	4030009560	S.CER C1608 CH 1H R75B-T [EXP-04]		

Eqv.= This component is equivalent to the REF No. component listed above, and may be substituted on parts orders and repairs.

## [MAIN UNIT]

REF NO.	PARTS NO.	DESCRIPTION	M.	H/V LOCATION
C3	4030006990	S.CER C1608 CH 1H 080D-T [USA]	B	63.9/4.3
	4030006990	S.CER C1608 CH 1H 080D-T [EUR]		
	4030006990	S.CER C1608 CH 1H 080D-T [EXP]		
	4030006990	S.CER C1608 CH 1H 080D-T [USA-01]		
	4030006990	S.CER C1608 CH 1H 080D-T [EUR-01]		
	4030006990	S.CER C1608 CH 1H 080D-T [EXP-01]		
	4030006990	S.CER C1608 CH 1H 080D-T [CHN-01]		
	4030006990	S.CER C1608 CH 1H 080D-T [USA-02]		
	4030006990	S.CER C1608 CH 1H 080D-T [EUR-02]		
	4030006990	S.CER C1608 CH 1H 080D-T [EXP-02]		
	4030006990	S.CER C1608 CH 1H 080D-T [CHN-02]		
	4030006980	S.CER C1608 CH 1H 070D-T [USA-03]		
	4030006980	S.CER C1608 CH 1H 070D-T [USA-04]		
	4030006980	S.CER C1608 CH 1H 070D-T [USA-05]		
	4030006980	S.CER C1608 CH 1H 070D-T [EXP-03]		
	4030006980	S.CER C1608 CH 1H 070D-T [EXP-04]		
C4	4030009550	S.CER C1608 CH 1H 2R5B-T	B	61.9/7.2
C5	4030009920	S.CER C1608 CH 1H 050B-T [USA]	B	59.8/4.3
	4030009920	S.CER C1608 CH 1H 050B-T [EUR]		
	4030009920	S.CER C1608 CH 1H 050B-T [EXP]		
	4030009920	S.CER C1608 CH 1H 050B-T [USA-01]		
	4030009920	S.CER C1608 CH 1H 050B-T [EUR-01]		
	4030009920	S.CER C1608 CH 1H 050B-T [EXP-01]		
	4030009920	S.CER C1608 CH 1H 050B-T [CHN-01]		
	4030009920	S.CER C1608 CH 1H 050B-T [USA-02]		
	4030009920	S.CER C1608 CH 1H 050B-T [EUR-02]		
	4030009920	S.CER C1608 CH 1H 050B-T [EXP-02]		
	4030009920	S.CER C1608 CH 1H 050B-T [CHN-02]		
	4030009530	S.CER C1608 CH 1H 030B-T [USA-03]		
	4030009530	S.CER C1608 CH 1H 030B-T [USA-04]		
	4030009530	S.CER C1608 CH 1H 030B-T [USA-05]		
	4030009530	S.CER C1608 CH 1H 030B-T [EXP-03]		
	4030009530	S.CER C1608 CH 1H 030B-T [EXP-04]		
C6	4030017460	S.CER C1005 JB 1H 102K-T	B	59.8/6.5
C7	4030017460	S.CER C1005 JB 1H 102K-T	B	61.7/9.7
C8	4030009910	S.CER C1608 CH 1H 040B-T [USA-03]	B	64.6/10.4
	4030009910	S.CER C1608 CH 1H 040B-T [USA-04]		
	4030009910	S.CER C1608 CH 1H 040B-T [USA-05]		
	4030009910	S.CER C1608 CH 1H 040B-T [EXP-03]		
	4030009910	S.CER C1608 CH 1H 040B-T [EXP-04]		
C9	4030009910	S.CER C1608 CH 1H 040B-T [USA]	B	61.1/12.8
	4030009910	S.CER C1608 CH 1H 040B-T [EUR]		
	4030009910	S.CER C1608 CH 1H 040B-T [EXP]		
	4030009910	S.CER C1608 CH 1H 040B-T [USA-01]		
	4030009910	S.CER C1608 CH 1H 040B-T [EUR-01]		
	4030009910	S.CER C1608 CH 1H 040B-T [EXP-01]		
	4030009910	S.CER C1608 CH 1H 040B-T [CHN-01]		
	4030009910	S.CER C1608 CH 1H 040B-T [USA-02]		
	4030009910	S.CER C1608 CH 1H 040B-T [EUR-02]		
	4030009910	S.CER C1608 CH 1H 040B-T [EXP-02]		
	4030009910	S.CER C1608 CH 1H 040B-T [CHN-02]		
	4030009510	S.CER C1608 CH 1H 010B-T [USA-03]		
	4030009510	S.CER C1608 CH 1H 010B-T [USA-04]		
	4030009510	S.CER C1608 CH 1H 010B-T [USA-05]		
	4030009510	S.CER C1608 CH 1H 010B-T [EXP-03]		
	4030009510	S.CER C1608 CH 1H 010B-T [EXP-04]		
C10	4030017460	S.CER C1005 JB 1H 102K-T	B	66.3/13.0
C11	4030007020	S.CER C1608 CH 1H 120J-T [USA]	B	67.0/14.4
	4030007020	S.CER C1608 CH 1H 120J-T [EUR]		
	4030007020	S.CER C1608 CH 1H 120J-T [EXP]		
	4030007020	S.CER C1608 CH 1H 120J-T [USA-01]		
	4030007020	S.CER C1608 CH 1H 120J-T [EUR-01]		
	4030007020	S.CER C1608 CH 1H 120J-T [EXP-01]		
	4030007020	S.CER C1608 CH 1H 120J-T [CHN-01]		
	4030007020	S.CER C1608 CH 1H 120J-T [USA-02]		
	4030007020	S.CER C1608 CH 1H 120J-T [EUR-02]		
	4030007020	S.CER C1608 CH 1H 120J-T [EXP-02]		
	4030007020	S.CER C1608 CH 1H 120J-T [CHN-02]		
	4030009910	S.CER C1608 CH 1H 040B-T [USA-03]		
	4030009910	S.CER C1608 CH 1H 040B-T [USA-04]		
	4030009910	S.CER C1608 CH 1H 040B-T [USA-05]		
	4030009910	S.CER C1608 CH 1H 040B-T [EXP-03]		
	4030009910	S.CER C1608 CH 1H 040B-T [EXP-04]		
C13	4030007050	S.CER C1608 CH 1H 220J-T [USA]	B	67.0/18.0
	4030007050	S.CER C1608 CH 1H 220J-T [EUR]		
	4030007050	S.CER C1608 CH 1H 220J-T [EXP]		
	4030007050	S.CER C1608 CH 1H 220J-T [USA-01]		
	4030007050	S.CER C1608 CH 1H 220J-T [EUR-01]		
	4030007050	S.CER C1608 CH 1H 220J-T [EXP-01]		
	4030007050	S.CER C1608 CH 1H 220J-T [CHN-01]		
	4030007050	S.CER C1608 CH 1H 220J-T [EXP-02]		
	4030007050	S.CER C1608 CH 1H 220J-T [CHN-02]		
	4030007050	S.CER C1608 CH 1H 220J-T [USA-02]		
	4030007050	S.CER C1608 CH 1H 220J-T [EUR-02]		
	4030007050	S.CER C1608 CH 1H 220J-T [EXP-02]		
	4030007050	S.CER C1608 CH 1H 220J-T [CHN-02]		
	4030007040	S.CER C1608 CH 1H 180J-T [USA-03]		
	4030007040	S.CER C1608 CH 1H 180J-T [USA-04]		
	4030007040	S.CER C1608 CH 1H 180J-T [USA-05]		
	4030007040	S.CER C1608 CH 1H 180J-T [EXP-03]		
	4030007040	S.CER C1608 CH 1H 180J-T [EXP-04]		
C14	4030017580	S.CER C1005 CH 1H 060C-T [USA]	B	55.8/6.8
	4030017580	S.CER C1005 CH 1H 060C-T [EUR]		
	4030017580	S.CER C1005 CH 1H 060C-T [EXP]		
	4030017580	S.CER C1005 CH 1H 060C-T [USA-01]		
	4030017580	S.CER C1005 CH 1H 060C-T [EUR-01]		
	4030017580	S.CER C1005 CH 1H 060C-T [EXP-01]		
	4030017580	S.CER C1005 CH 1H 060C-T [CHN-01]		
	4030017580	S.CER C1005 CH 1H 060C-T [USA-02]		
	4030017580	S.CER C1005 CH 1H 060C-T [EUR-02]		
	4030017580	S.CER C1005 CH 1H 060C-T [EXP-02]		
	4030017580	S.CER C1005 CH 1H 060C-T [CHN-02]		
	4030017360	S.CER C1005 CH 1H 030B-T [USA-03]		
	4030017360	S.CER C1005 CH 1H 030B-T [USA-04]		
	4030017360	S.CER C1005 CH 1H 030B-T [USA-05]		
	4030017360	S.CER C1005 CH 1H 030B-T [EXP-03]		
	4030017360	S.CER C1005 CH 1H 030B-T [EXP-04]		

M.=Mounted side (T: Mounted on the Top side, B: Mounted on the Bottom side)  
S.=Surface mount

## [MAIN UNIT]

REF NO.	PARTS NO.	DESCRIPTION	M.	H/V LOCATION
C15	4030017460	S.CER C1005 JB 1H 102K-T	T	60.6/9.5
C16	4030009650	S.CER C1608 CH 1H 240J-T [USA]	B	66.2/22.5
	4030009650	S.CER C1608 CH 1H 240J-T [EUR]		
	4030009650	S.CER C1608 CH 1H 240J-T [EXP]		
	4030009650	S.CER C1608 CH 1H 240J-T [USA-01]		
	4030009650	S.CER C1608 CH 1H 240J-T [EUR-01]		
	4030009650	S.CER C1608 CH 1H 240J-T [EXP-01]		
	4030009650	S.CER C1608 CH 1H 240J-T [CHN-01]		
	4030009650	S.CER C1608 CH 1H 240J-T [USA-02]		
	4030009650	S.CER C1608 CH 1H 240J-T [EUR-02]		
	4030009650	S.CER C1608 CH 1H 240J-T [EXP-02]		
	4030009650	S.CER C1608 CH 1H 240J-T [CHN-02]		
	4030007050	S.CER C1608 CH 1H 220J-T [USA-03]		
	4030007050	S.CER C1608 CH 1H 220J-T [USA-04]		
	4030007050	S.CER C1608 CH 1H 220J-T [USA-05]		
	4030007050	S.CER C1608 CH 1H 220J-T [EXP-03]		
	4030007050	S.CER C1608 CH 1H 220J-T [EXP-04]		
C17	4030017510	S.CER C1005 CH 1H 680J-T	T	62.4/4.9
C18	4030006860	S.CER C1608 JB 1H 102K-T	T	55.3/20.0
C19	4030017460	S.CER C1005 JB 1H 102K-T	B	57.5/8.0
C20	4030017590	S.CER C1005 CH 1H 070C-T	T	59.5/7.5
C21	4030017400	S.CER C1005 CH 1H 220J-T [USA]	T	57.1/4.5
	4030017400	S.CER C1005 CH 1H 220J-T [EUR]		
	4030017400	S.CER C1005 CH 1H 220J-T [EXP]		
	4030017400	S.CER C1005 CH 1H 220J-T [USA-01]		
	4030017400	S.CER C1005 CH 1H 220J-T [EUR-01]		
	4030017400	S.CER C1005 CH 1H 220J-T [EXP-01]		
	4030017400	S.CER C1005 CH 1H 220J-T [CHN-01]		
	4030017400	S.CER C1005 CH 1H 220J-T [USA-02]		
	4030017400	S.CER C1005 CH 1H 220J-T [EUR-02]		
	4030017400	S.CER C1005 CH 1H 220J-T [EXP-02]		
	4030017400	S.CER C1005 CH 1H 220J-T [CHN-02]		
	4030017390	S.CER C1005 CH 1H 180J-T [USA-03]		
	4030017390	S.CER C1005 CH 1H 180J-T [USA-04]		
	4030017390	S.CER C1005 CH 1H 180J-T [USA-05]		
	4030017390	S.CER C1005 CH 1H 180J-T [EXP-03]		
	4030017390	S.CER C1005 CH 1H 180J-T [EXP-04]		
C22	4030017610	S.CER C1005 CH 1H 090C-T	T	58.5/6.5
C23	4030017350	S.CER C1005 CH 1H 020B-T	T	55.2/7.6
C24	4030017400	S.CER C1005 CH 1H 220J-T [USA]	T	53.3/4.5
	4030017400	S.CER C1005 CH 1H 220J-T [EUR]		
	4030017400	S.CER C1005 CH 1H 220J-T [EXP]		
	4030017400	S.CER C1005 CH 1H 220J-T [USA-01]		
	4030017400	S.CER C1005 CH 1H 220J-T [EUR-01]		
	4030017400	S.CER C1005 CH 1H 220J-T [EXP-01]		
	4030017400	S.CER C1005 CH 1H 220J-T [CHN-01]		
	4030017400	S.CER C1005 CH 1H 220J-T [USA-02]		
	4030017400	S.CER C1005 CH 1H 220J-T [EUR-02]		
	4030017400	S.CER C1005 CH 1H 220J-T [EXP-02]		
	4030017400	S.CER C1005 CH 1H 220J-T [CHN-02]		
	4030017390	S.CER C1005 CH 1H 180J-T [USA-03]		
	4030017390	S.CER C1005 CH 1H 180J-T [USA-04]		
	4030017390	S.CER C1005 CH 1H 180J-T [USA-05]		
	4030017390	S.CER C1005 CH 1H 180J-T [EXP-03]		
	4030017390	S.CER C1005 CH 1H 180J-T [EXP-04]		
C25	4030017610	S.CER C1005 CH 1H 090C-T	T	51.9/6.7
C27	4030017460	S.CER C1005 JB 1H 102K-T	T	55.7/4.0
C28	4030017460	S.CER C1005 JB 1H 102K-T	B	54.7/4.0
C30	4030017590	S.CER C1005 CH 1H 070C-T	T	50.6/7.2
C32	4030017460	S.CER C1005 JB 1H 102K-T	T	46.9/6.4
C33	4030017460	S.CER C1005 JB 1H 102K-T	T	49.3/10.3
C34	4030017420	S.CER C1005 CH 1H 470J-T	T	50.3/10.3
C35	4030016930	S.CER C1005 JB 1A 104K-T	T	51.1/8.5
C36	4030017460	S.CER C1005 JB 1H 102K-T	B	50.1/11.2
C37	4030017460	S.CER C1005 JB 1H 102K-T	B	45.4/5.4
C38	4030017460	S.CER C1005 JB 1H 102K-T	B	49.4/7.2
C39	4030017630	S.CER C1005 CH 1H 120J-T [USA]	T	44.4/6.8
	4030017630	S.CER C1005 CH 1H 120J-T [EUR]		
	4030017630	S.CER C1005 CH 1H 120J-T [EXP]		
	4030017630	S.CER C1005 CH 1H 120J-T [USA-01]		
	4030017630	S.CER C1005 CH 1H 120J-T [EUR-01]		
	4030017630	S.CER C1005 CH 1H 120J-T [EXP-01]		
	4030017630	S.CER C1005 CH 1H 120J-T [CHN-01]		
	4030017630	S.CER C1005 CH 1H 120J-T [USA-02]		
	4030017630	S.CER C1005 CH 1H 120J-T [EUR-02]		
	4030017630	S.CER C1005 CH 1H 120J-T [EXP-02]		
	4030017630	S.CER C1005 CH 1H 120J-T [CHN-02]		
	4030017620	S.CER C1005 CH 1H 100C-T [USA-03]		
	4030017620	S.CER C1005 CH 1H 100C-T [USA-04]		
	4030017620	S.CER C1005 CH 1H 100C-T [USA-05]		
	4030017620	S.CER C1005 CH 1H 100C-T [EXP-03]		
	4030017620	S.CER C1005 CH 1H 100C-T [EXP-04]		
C40	4030017520	S.CER C1005 CH 1H 0R3B-T	T	43.1/7.3
C41	4030017380	S.CER C1005 CH 1H 050B-T	B	42.9/7.2
C42	4030017460	S.CER C1005 JB 1H 102K-T	T	39.0/4.0
C43	4030017460	S.CER C1005 JB 1H 102K-T	T	43.2/4.0
C44	4030017340	S.CER C1005 CH 1H 010B-T [USA]	B	42.9/5.4
	4030017340	S.CER C1005 CH 1H 010B-T [EUR]		
	4030017340	S.CER C1005 CH 1H 010B-T [EXP]		
	4030017340	S.CER C1005 CH 1H 010B-T [USA-01]		
	4030017340	S.CER C1005 CH 1H 010B-T [EUR-01]		
	4030017340	S.CER C1005 CH 1H 010B-T [EXP-01]		
	4030017340	S.CER C1005 CH 1H 010B-T [CHN-01]		
	4030017340	S.CER C1005 CH 1H 010B-T [USA-02]		
	4030017340	S.CER C1005 CH 1H 010B-T [EUR-02]		
	4030017340	S.CER C1005 CH 1H 010B-T [EXP-02]		
	4030017340	S.CER C1005 CH 1H 010B-T [CHN-02]		
	4030017550	S.CER C1005 CH 1H 1R5B-T [USA-03]		
	4030017550	S.CER C1005 CH 1H 1R5B-T [USA-04]		
	4030017550	S.CER C1005 CH 1H 1R5B-T [USA-05]		
	4030017550	S.CER C1005 CH 1H 1R5B-T [EXP-03]		
	4030017550	S.CER C1005 CH 1H 1R5B-T [EXP-04]		
C45	4030017620	S.CER C1005 CH 1H 100C-T	T	41.2/6.8
C46	4030017460	S.CER C1005 JB 1H 102K-T	B	40.0/4.0
C48	4030017400	S.CER C1005 CH 1H 220J-T	B	41.3/11.1

Eqv.= This component is equivalent to the REF No. component listed above, and may be substituted on parts orders and repairs.

## [MAIN UNIT]

REF NO.	PARTS NO.	DESCRIPTION			M.	H/V LOCATION
C49	4030017570	S.CER	C1005 CH 1H 040B-T	[USA]	B	46.5/10.3
	4030017570	S.CER	C1005 CH 1H 040B-T	[EUR]		
	4030017570	S.CER	C1005 CH 1H 040B-T	[EXP]		
	4030017570	S.CER	C1005 CH 1H 040B-T	[USA-01]		
	4030017570	S.CER	C1005 CH 1H 040B-T	[EUR-01]		
	4030017570	S.CER	C1005 CH 1H 040B-T	[EXP-01]		
	4030017570	S.CER	C1005 CH 1H 040B-T	[CHN-01]		
	4030017570	S.CER	C1005 CH 1H 040B-T	[USA-02]		
	4030017570	S.CER	C1005 CH 1H 040B-T	[EUR-02]		
	4030017570	S.CER	C1005 CH 1H 040B-T	[EXP-02]		
	4030017570	S.CER	C1005 CH 1H 040B-T	[CHN-02]		
	4030017380	S.CER	C1005 CH 1H 050B-T	[USA-03]		
	4030017380	S.CER	C1005 CH 1H 050B-T	[USA-04]		
	4030017380	S.CER	C1005 CH 1H 050B-T	[USA-05]		
	4030017380	S.CER	C1005 CH 1H 050B-T	[EXP-03]		
	4030017380	S.CER	C1005 CH 1H 050B-T	[EXP-04]		
C50	4030017460	S.CER	C1005 JB 1H 102K-T		B	41.3/12.0
C51	4030017460	S.CER	C1005 JB 1H 102K-T		B	39.5/7.7
C52	4030017420	S.CER	C1005 CH 1H 470J-T		B	39.5/9.7
C53	4030016790	S.CER	C1005 JB 1E 103K-T		B	37.3/8.8
C54	4030017460	S.CER	C1005 JB 1H 102K-T		B	37.7/9.7
C56	4030017400	S.CER	C1005 CH 1H 220J-T		B	34.1/9.1
C57	4030017460	S.CER	C1005 JB 1H 102K-T		B	35.3/11.5
C58	4030017460	S.CER	C1005 JB 1H 102K-T		B	26.4/4.2
C59	4030017460	S.CER	C1005 JB 1H 102K-T		B	27.0/7.5
C60	4030017460	S.CER	C1005 JB 1H 102K-T		B	26.8/6.3
C61	4030017430	S.CER	C1005 CH 1H 101J-T		B	23.0/6.0
C62	4030017680	S.CER	C1005 CH 1H 820J-T		B	23.6/10.9
C63	4030017420	S.CER	C1005 CH 1H 470J-T		B	24.3/8.8
C65	4030017460	S.CER	C1005 JB 1H 102K-T		B	24.2/9.7
C66	4030017460	S.CER	C1005 JB 1H 102K-T		B	22.2/12.2
C67	4030017460	S.CER	C1005 JB 1H 102K-T		B	19.6/3.0
C69	4030017730	S.CER	C1005 JB 1H 471K-T		B	15.0/13.3
C70	4030017730	S.CER	C1005 JB 1H 471K-T		B	15.9/13.3
C71	4030016930	S.CER	C1005 JB 1A 104K-T		B	14.6/10.5
C72	4030017420	S.CER	C1005 CH 1H 470J-T		B	51.0/16.0
C73	4030017460	S.CER	C1005 JB 1H 102K-T		T	54.1/22.7
C74	4030017460	S.CER	C1005 JB 1H 102K-T		T	60.1/10.8
C75	4550006050	S.TAN	TEESVA QJ 106M8R		T	15.5/16.1
Eqv.	4550007480	S.TAN	F930J106MAABMA			
C76	4030016790	S.CER	C1005 JB 1E 103K-T		T	50.1/18.3
C77	4030017460	S.CER	C1005 JB 1H 102K-T		B	53.2/11.5
C78	4030017460	S.CER	C1005 JB 1H 102K-T		T	56.4/14.3
C79	4030018890	S.CER	C1005 JB QJ 224K-T		T	55.4/16.0
C80	4030017780	S.CER	C1005 JB 1H 472K-T		T	50.1/16.5
C81	4030016790	S.CER	C1005 JB 1E 103K-T		T	67.4/21.8
C82	4030017460	S.CER	C1005 JB 1H 102K-T		B	69.2/23.2
C83	4030017660	S.CER	C1005 CH 1H 330J-T	[USA]	T	64.7/23.4
	4030017660	S.CER	C1005 CH 1H 330J-T	[EUR]		
	4030017660	S.CER	C1005 CH 1H 330J-T	[EXP]		
	4030017660	S.CER	C1005 CH 1H 330J-T	[USA-01]		
	4030017660	S.CER	C1005 CH 1H 330J-T	[EUR-01]		
	4030017660	S.CER	C1005 CH 1H 330J-T	[EXP-01]		
	4030017660	S.CER	C1005 CH 1H 330J-T	[CHN-01]		
	4030017660	S.CER	C1005 CH 1H 330J-T	[USA-02]		
	4030017660	S.CER	C1005 CH 1H 330J-T	[EUR-02]		
	4030017660	S.CER	C1005 CH 1H 330J-T	[EXP-02]		
	4030017660	S.CER	C1005 CH 1H 330J-T	[CHN-02]		
	4030017620	S.CER	C1005 CH 1H 100C-T	[USA-03]		
	4030017620	S.CER	C1005 CH 1H 100C-T	[USA-04]		
	4030017620	S.CER	C1005 CH 1H 100C-T	[USA-05]		
	4030017620	S.CER	C1005 CH 1H 100C-T	[EXP-03]		
	4030017620	S.CER	C1005 CH 1H 100C-T	[EXP-04]		
C84	4030017460	S.CER	C1005 JB 1H 102K-T		T	54.1/24.7
C86	4030017650	S.CER	C1005 CH 1H 270J-T	[USA]	T	57.1/25.5
	4030017650	S.CER	C1005 CH 1H 270J-T	[EUR]		
	4030017650	S.CER	C1005 CH 1H 270J-T	[EXP]		
	4030017650	S.CER	C1005 CH 1H 270J-T	[USA-01]		
	4030017650	S.CER	C1005 CH 1H 270J-T	[EUR-01]		
	4030017650	S.CER	C1005 CH 1H 270J-T	[EXP-01]		
	4030017650	S.CER	C1005 CH 1H 270J-T	[CHN-01]		
	4030017650	S.CER	C1005 CH 1H 270J-T	[USA-02]		
	4030017650	S.CER	C1005 CH 1H 270J-T	[EUR-02]		
	4030017650	S.CER	C1005 CH 1H 270J-T	[EXP-02]		
	4030017650	S.CER	C1005 CH 1H 270J-T	[CHN-02]		
	4030017400	S.CER	C1005 CH 1H 220J-T	[USA-03]		
	4030017400	S.CER	C1005 CH 1H 220J-T	[USA-04]		
	4030017400	S.CER	C1005 CH 1H 220J-T	[USA-05]		
	4030017400	S.CER	C1005 CH 1H 220J-T	[EXP-03]		
	4030017400	S.CER	C1005 CH 1H 220J-T	[EXP-04]		
C88	4030017460	S.CER	C1005 JB 1H 102K-T		T	52.3/28.8
C89	4030017610	S.CER	C1005 CH 1H 090C-T	[USA]	T	57.1/32.1
	4030017610	S.CER	C1005 CH 1H 090C-T	[EUR]		
	4030017610	S.CER	C1005 CH 1H 090C-T	[EXP]		
	4030017610	S.CER	C1005 CH 1H 090C-T	[USA-01]		
	4030017610	S.CER	C1005 CH 1H 090C-T	[EUR-01]		
	4030017610	S.CER	C1005 CH 1H 090C-T	[EXP-01]		
	4030017610	S.CER	C1005 CH 1H 090C-T	[CHN-01]		
	4030017610	S.CER	C1005 CH 1H 090C-T	[USA-02]		
	4030017610	S.CER	C1005 CH 1H 090C-T	[EUR-02]		
	4030017610	S.CER	C1005 CH 1H 090C-T	[EXP-02]		
	4030017610	S.CER	C1005 CH 1H 090C-T	[CHN-02]		
C91	4030017730	S.CER	C1005 JB 1H 471K-T		T	52.8/24.2



## [MAIN UNIT]

REF NO.	PARTS NO.	DESCRIPTION	M.	H/V LOCATION
C92	4030017600	S.CER C1005 CH 1H 080C-T [USA]	T	56.7/30.9
	4030017600	S.CER C1005 CH 1H 080C-T [EUR]		
	4030017600	S.CER C1005 CH 1H 080C-T [EXP]		
	4030017600	S.CER C1005 CH 1H 080C-T [USA-01]		
	4030017600	S.CER C1005 CH 1H 080C-T [EUR-01]		
	4030017600	S.CER C1005 CH 1H 080C-T [EXP-01]		
	4030017600	S.CER C1005 CH 1H 080C-T [CHN-01]		
	4030017600	S.CER C1005 CH 1H 080C-T [USA-02]		
	4030017600	S.CER C1005 CH 1H 080C-T [EUR-02]		
	4030017600	S.CER C1005 CH 1H 080C-T [EXP-02]		
	4030017600	S.CER C1005 CH 1H 080C-T [CHN-02]		
	4030017620	S.CER C1005 CH 1H 100C-T [USA-03]		
	4030017620	S.CER C1005 CH 1H 100C-T [USA-04]		
	4030017620	S.CER C1005 CH 1H 100C-T [USA-05]		
	4030017620	S.CER C1005 CH 1H 100C-T [EXP-03]		
	4030017620	S.CER C1005 CH 1H 100C-T [EXP-04]		
	4030017360	S.CER C1005 CH 1H 030B-T [USA]		
	4030017360	S.CER C1005 CH 1H 030B-T [EUR]		
	4030017360	S.CER C1005 CH 1H 030B-T [EXP]		
	4030017360	S.CER C1005 CH 1H 030B-T [USA-01]		
C93	4030017360	S.CER C1005 CH 1H 030B-T [EUR-01]	B	54.8/27.1
	4030017360	S.CER C1005 CH 1H 030B-T [EXP-01]		
	4030017360	S.CER C1005 CH 1H 030B-T [CHN-01]		
	4030017360	S.CER C1005 CH 1H 030B-T [USA-02]		
	4030017360	S.CER C1005 CH 1H 030B-T [EUR-02]		
	4030017360	S.CER C1005 CH 1H 030B-T [EXP-02]		
	4030017360	S.CER C1005 CH 1H 030B-T [CHN-02]		
	4030017600	S.CER C1005 CH 1H 080C-T [USA-03]		
	4030017600	S.CER C1005 CH 1H 080C-T [USA-04]		
	4030017600	S.CER C1005 CH 1H 080C-T [USA-05]		
	4030017600	S.CER C1005 CH 1H 080C-T [EXP-03]		
	4030017600	S.CER C1005 CH 1H 080C-T [EXP-04]		
	4030017460	S.CER C1005 JB 1H 102K-T		
	4030017360	S.CER C1005 CH 1H 030B-T [USA]		
	4030017360	S.CER C1005 CH 1H 030B-T [EUR]		
	4030017360	S.CER C1005 CH 1H 030B-T [EXP]		
	4030017360	S.CER C1005 CH 1H 030B-T [USA-01]		
	4030017360	S.CER C1005 CH 1H 030B-T [EUR-01]		
	4030017360	S.CER C1005 CH 1H 030B-T [CHN-01]		
	4030017360	S.CER C1005 CH 1H 030B-T [USA-02]		
C97 C98	4030017360	S.CER C1005 CH 1H 030B-T [EUR-02]	B B	51.7/32.1 51.2/23.1
	4030017360	S.CER C1005 CH 1H 030B-T [EXP-02]		
	4030017600	S.CER C1005 CH 1H 080C-T [USA-03]		
	4030017600	S.CER C1005 CH 1H 080C-T [USA-04]		
	4030017600	S.CER C1005 CH 1H 080C-T [USA-05]		
	4030017600	S.CER C1005 CH 1H 080C-T [EXP-03]		
	4030017600	S.CER C1005 CH 1H 080C-T [EXP-04]		
	4030017460	S.CER C1005 JB 1H 102K-T		
	4030017570	S.CER C1005 CH 1H 040B-T		
	4030017460	S.CER C1005 JB 1H 102K-T [USA-03]		
	4030017460	S.CER C1005 JB 1H 102K-T [USA-04]		
	4030017460	S.CER C1005 JB 1H 102K-T [USA-05]		
	4030017460	S.CER C1005 JB 1H 102K-T [EXP-03]		
	4030017460	S.CER C1005 JB 1H 102K-T [EXP-04]		
	4030017380	S.CER C1005 CH 1H 050B-T		
	4030017350	S.CER C1005 CH 1H 020B-T		
	4030017460	S.CER C1005 JB 1H 102K-T		
	4030017460	S.CER C1005 JB 1H 102K-T		
	4030017420	S.CER C1005 CH 1H 470J-T [USA]		
C99 C100 C101	4030017420	S.CER C1005 CH 1H 470J-T [EUR]	B T B	54.7/22.3 49.1/21.3 52.5/28.6
	4030017420	S.CER C1005 CH 1H 470J-T [EXP]		
	4030017420	S.CER C1005 CH 1H 470J-T [USA-01]		
	4030017420	S.CER C1005 CH 1H 470J-T [EUR-01]		
	4030017420	S.CER C1005 CH 1H 470J-T [EXP-01]		
	4030017420	S.CER C1005 CH 1H 470J-T [CHN-01]		
	4030017420	S.CER C1005 CH 1H 470J-T [USA-02]		
	4030017420	S.CER C1005 CH 1H 470J-T [EUR-02]		
	4030017420	S.CER C1005 CH 1H 470J-T [EXP-02]		
	4030017420	S.CER C1005 CH 1H 470J-T [CHN-02]		
	4030017660	S.CER C1005 CH 1H 330J-T [USA-03]		
	4030017660	S.CER C1005 CH 1H 330J-T [USA-04]		
	4030017660	S.CER C1005 CH 1H 330J-T [USA-05]		
	4030017660	S.CER C1005 CH 1H 330J-T [EXP-03]		
	4030017660	S.CER C1005 CH 1H 330J-T [EXP-04]		
	4030017460	S.CER C1005 JB 1H 102K-T		
	4030016790	S.CER C1005 JB 1E 103K-T		
	4030017460	S.CER C1005 JB 1H 102K-T		
	4030017730	S.CER C1005 JB 1H 471K-T		
C102 C103 C104 C105 C106	4030017420	S.CER C1005 CH 1H 470J-T [USA]	B B B B T	48.0/26.4 48.6/28.2 45.2/28.7 46.3/30.0 50.8/30.1
	4030017420	S.CER C1005 CH 1H 470J-T [EUR]		
	4030017420	S.CER C1005 CH 1H 470J-T [EXP]		
	4030017420	S.CER C1005 CH 1H 470J-T [USA-01]		
	4030017420	S.CER C1005 CH 1H 470J-T [EUR-01]		
	4030017420	S.CER C1005 CH 1H 470J-T [EXP-01]		
	4030017420	S.CER C1005 CH 1H 470J-T [CHN-01]		
	4030017420	S.CER C1005 CH 1H 470J-T [USA-02]		
	4030017420	S.CER C1005 CH 1H 470J-T [EUR-02]		
	4030017420	S.CER C1005 CH 1H 470J-T [EXP-02]		
	4030017420	S.CER C1005 CH 1H 470J-T [CHN-02]		
	4030017660	S.CER C1005 CH 1H 330J-T [USA-03]		
	4030017660	S.CER C1005 CH 1H 330J-T [USA-04]		
	4030017660	S.CER C1005 CH 1H 330J-T [USA-05]		
	4030017660	S.CER C1005 CH 1H 330J-T [EXP-03]		
	4030017660	S.CER C1005 CH 1H 330J-T [EXP-04]		
	4030017460	S.CER C1005 JB 1H 102K-T		
	4030016790	S.CER C1005 JB 1E 103K-T		
	4030017460	S.CER C1005 JB 1H 102K-T		
	4030017730	S.CER C1005 JB 1H 471K-T		
C107 C108 C109 C110 C111 C112 C113 C114	4030017420	S.CER C1005 CH 1H 470J-T	B T T T T B B B	53.5/38.3 54.2/19.2 43.4/26.4 43.1/30.7 45.3/30.2 45.9/22.5 43.7/26.2 42.1/22.4
	4030017630	S.CER C1005 CH 1H 120J-T [USA]		
	4030017630	S.CER C1005 CH 1H 120J-T [EUR]		
	4030017630	S.CER C1005 CH 1H 120J-T [EXP]		
	4030017630	S.CER C1005 CH 1H 120J-T [USA-01]		
	4030017630	S.CER C1005 CH 1H 120J-T [EUR-01]		
	4030017630	S.CER C1005 CH 1H 120J-T [EXP-01]		
	4030017630	S.CER C1005 CH 1H 120J-T [CHN-01]		
	4030017630	S.CER C1005 CH 1H 120J-T [USA-02]		
	4030017630	S.CER C1005 CH 1H 120J-T [EUR-02]		
	4030017630	S.CER C1005 CH 1H 120J-T [EXP-02]		
	4030017630	S.CER C1005 CH 1H 120J-T [CHN-02]		
	4030017630	S.CER C1005 CH 1H 120J-T [USA-03]		
	4030017630	S.CER C1005 CH 1H 120J-T [USA-04]		
	4030017630	S.CER C1005 CH 1H 120J-T [USA-05]		
	4030017630	S.CER C1005 CH 1H 120J-T [EXP-03]		
	4030017630	S.CER C1005 CH 1H 120J-T [EXP-04]		
	4030017380	S.CER C1005 CH 1H 050B-T		
	4030017380	S.CER C1005 CH 1H 050B-T		
	4030017380	S.CER C1005 CH 1H 050B-T		
	4030017380	S.CER C1005 CH 1H 050B-T		
	4030017380	S.CER C1005 CH 1H 050B-T		

Eqv.= This component is equivalent to the REF No. component listed above, and may be substituted on parts orders and repairs.

## [MAIN UNIT]

REF NO.	PARTS NO.	DESCRIPTION				M.	H/V LOCATION
C115	4030017620	S.CER	C1005 CH 1H 100C-T	[USA]	B	40.9/24.2	
	4030017620	S.CER	C1005 CH 1H 100C-T	[EUR]			
	4030017620	S.CER	C1005 CH 1H 100C-T	[EXP]			
	4030017620	S.CER	C1005 CH 1H 100C-T	[USA-01]			
	4030017620	S.CER	C1005 CH 1H 100C-T	[EUR-01]			
	4030017620	S.CER	C1005 CH 1H 100C-T	[EXP-01]			
	4030017620	S.CER	C1005 CH 1H 100C-T	[CHN-01]			
	4030017620	S.CER	C1005 CH 1H 100C-T	[USA-02]			
	4030017620	S.CER	C1005 CH 1H 100C-T	[EUR-02]			
	4030017620	S.CER	C1005 CH 1H 100C-T	[EXP-02]			
	4030017620	S.CER	C1005 CH 1H 100C-T	[CHN-02]			
	4030017570	S.CER	C1005 CH 1H 040B-T	[USA-03]			
	4030017570	S.CER	C1005 CH 1H 040B-T	[USA-04]			
	4030017570	S.CER	C1005 CH 1H 040B-T	[USA-05]			
	4030017570	S.CER	C1005 CH 1H 040B-T	[EXP-03]			
	4030017570	S.CER	C1005 CH 1H 040B-T	[EXP-04]			
C116	4030017460	S.CER	C1005 JB 1H 102K-T		B	40.9/25.2	
C117	4030017730	S.CER	C1005 JB 1H 471K-T		B	41.6/26.2	
C118	4030017530	S.CER	C1005 CH 1H 0R5B-T		B	43.7/27.2	
C119	4030016790	S.CER	C1005 JB 1E 103K-T		B	41.6/27.2	
C120	4030017730	S.CER	C1005 JB 1H 471K-T		B	40.6/28.6	
C121	4030017580	S.CER	C1005 CH 1H 060C-T	[USA]	B	42.1/31.0	
	4030017580	S.CER	C1005 CH 1H 060C-T	[EUR]			
	4030017580	S.CER	C1005 CH 1H 060C-T	[EXP]			
	4030017580	S.CER	C1005 CH 1H 060C-T	[USA-01]			
	4030017580	S.CER	C1005 CH 1H 060C-T	[EUR-01]			
	4030017580	S.CER	C1005 CH 1H 060C-T	[EXP-01]			
	4030017580	S.CER	C1005 CH 1H 060C-T	[CHN-01]			
	4030017580	S.CER	C1005 CH 1H 060C-T	[USA-02]			
	4030017580	S.CER	C1005 CH 1H 060C-T	[EUR-02]			
	4030017580	S.CER	C1005 CH 1H 060C-T	[EXP-02]			
	4030017580	S.CER	C1005 CH 1H 060C-T	[CHN-02]			
	4030017570	S.CER	C1005 CH 1H 040B-T	[USA-03]			
	4030017570	S.CER	C1005 CH 1H 040B-T	[USA-04]			
	4030017570	S.CER	C1005 CH 1H 040B-T	[USA-05]			
	4030017570	S.CER	C1005 CH 1H 040B-T	[EXP-03]			
	4030017570	S.CER	C1005 CH 1H 040B-T	[EXP-04]			
C122	4030017630	S.CER	C1005 CH 1H 120J-T	[USA]	B	43.2/32.3	
	4030017630	S.CER	C1005 CH 1H 120J-T	[EUR]			
	4030017630	S.CER	C1005 CH 1H 120J-T	[EXP]			
	4030017630	S.CER	C1005 CH 1H 120J-T	[USA-01]			
	4030017630	S.CER	C1005 CH 1H 120J-T	[EUR-01]			
	4030017630	S.CER	C1005 CH 1H 120J-T	[EXP-01]			
	4030017630	S.CER	C1005 CH 1H 120J-T	[CHN-01]			
	4030017630	S.CER	C1005 CH 1H 120J-T	[USA-02]			
	4030017630	S.CER	C1005 CH 1H 120J-T	[EUR-02]			
	4030017630	S.CER	C1005 CH 1H 120J-T	[EXP-02]			
	4030017630	S.CER	C1005 CH 1H 120J-T	[CHN-02]			
	4030017570	S.CER	C1005 CH 1H 040B-T	[USA-03]			
	4030017570	S.CER	C1005 CH 1H 040B-T	[USA-04]			
	4030017570	S.CER	C1005 CH 1H 040B-T	[USA-05]			
	4030017570	S.CER	C1005 CH 1H 040B-T	[EXP-03]			
	4030017570	S.CER	C1005 CH 1H 040B-T	[EXP-04]			
C123	4030017640	S.CER	C1005 CH 1H 150J-T		B	40.9/32.0	
C124	4030017630	S.CER	C1005 CH 1H 120J-T	[USA]			
	4030017630	S.CER	C1005 CH 1H 120J-T	[EUR]	B	39.6/32.3	
	4030017630	S.CER	C1005 CH 1H 120J-T	[EXP]			
	4030017630	S.CER	C1005 CH 1H 120J-T	[USA-01]			
	4030017630	S.CER	C1005 CH 1H 120J-T	[EUR-01]			
	4030017630	S.CER	C1005 CH 1H 120J-T	[EXP-01]			
	4030017630	S.CER	C1005 CH 1H 120J-T	[CHN-01]			
	4030017630	S.CER	C1005 CH 1H 120J-T	[USA-02]			
	4030017630	S.CER	C1005 CH 1H 120J-T	[EUR-02]			
	4030017630	S.CER	C1005 CH 1H 120J-T	[EXP-02]			
	4030017630	S.CER	C1005 CH 1H 120J-T	[CHN-02]			
	4030017580	S.CER	C1005 CH 1H 060C-T	[USA-03]			
	4030017580	S.CER	C1005 CH 1H 060C-T	[USA-04]			
	4030017580	S.CER	C1005 CH 1H 060C-T	[USA-05]			
	4030017580	S.CER	C1005 CH 1H 060C-T	[EXP-03]			
	4030017580	S.CER	C1005 CH 1H 060C-T	[EXP-04]			
C126	4030017390	S.CER	C1005 CH 1H 180J-T	[USA]			B
	4030017390	S.CER	C1005 CH 1H 180J-T	[EUR]			
	4030017390	S.CER	C1005 CH 1H 180J-T	[EXP]			
	4030017390	S.CER	C1005 CH 1H 180J-T	[USA-01]			
	4030017390	S.CER	C1005 CH 1H 180J-T	[EUR-01]			
	4030017390	S.CER	C1005 CH 1H 180J-T	[EXP-01]			
	4030017390	S.CER	C1005 CH 1H 180J-T	[CHN-01]			
	4030017390	S.CER	C1005 CH 1H 180J-T	[USA-02]			
	4030017390	S.CER	C1005 CH 1H 180J-T	[EUR-02]			
	4030017390	S.CER	C1005 CH 1H 180J-T	[EXP-02]			
	4030017390	S.CER	C1005 CH 1H 180J-T	[CHN-02]			
	4030017640	S.CER	C1005 CH 1H 150J-T	[USA-03]			
	4030017640	S.CER	C1005 CH 1H 150J-T	[USA-04]			
	4030017640	S.CER	C1005 CH 1H 150J-T	[USA-05]			
	4030017640	S.CER	C1005 CH 1H 150J-T	[EXP-03]			
	4030017640	S.CER	C1005 CH 1H 150J-T	[EXP-04]			
C127	4030017630	S.CER	C1005 CH 1H 120J-T	[USA]	B	39.6/21.1	
	4030017630	S.CER	C1005 CH 1H 120J-T	[EUR]			
	4030017630	S.CER	C1005 CH 1H 120J-T	[EXP]			
	4030017630	S.CER	C1005 CH 1H 120J-T	[USA-01]			
	4030017630	S.CER	C1005 CH 1H 120J-T	[EUR-01]			
	4030017630	S.CER	C1005 CH 1H 120J-T	[EXP-01]			
	4030017630	S.CER	C1005 CH 1H 120J-T	[CHN-01]			
	4030017630	S.CER	C1005 CH 1H 120J-T	[USA-02]			
	4030017630	S.CER	C1005 CH 1H 120J-T	[EUR-02]			
	4030017630	S.CER	C1005 CH 1H 120J-T	[EXP-02]			
	4030017630	S.CER	C1005 CH 1H 120J-T	[CHN-02]			
	4030017630	S.CER	C1005 CH 1H 120J-T	[EXP-02]			
	4030017590	S.CER	C1005 CH 1H 070C-T	[USA-03]			
	4030017590	S.CER	C1005 CH 1H 070C-T	[USA-04]			
	4030017590	S.CER	C1005 CH 1H 070C-T	[USA-05]			
	4030017590	S.CER	C1005 CH 1H 070C-T	[EXP-03]			
4030017590	S.CER	C1005 CH 1H 070C-T	[EXP-04]				
C129	4030017530	S.CER	C1005 CH 1H 0R5B-T		B	38.3/23.8	
C132	4030017460	S.CER	C1005 JB 1H 102K-T				

## [MAIN UNIT]

REF NO.	PARTS NO.	DESCRIPTION	M.	H/V LOCATION
C133	4030017640	S.CER C1005 CH 1H 150J-T [USA]	B	39.6/30.5
	4030017640	S.CER C1005 CH 1H 150J-T [EUR]		
	4030017640	S.CER C1005 CH 1H 150J-T [EXP]		
	4030017640	S.CER C1005 CH 1H 150J-T [USA-01]		
	4030017640	S.CER C1005 CH 1H 150J-T [EUR-01]		
	4030017640	S.CER C1005 CH 1H 150J-T [EXP-01]		
	4030017640	S.CER C1005 CH 1H 150J-T [CHN-01]		
	4030017640	S.CER C1005 CH 1H 150J-T [USA-02]		
	4030017640	S.CER C1005 CH 1H 150J-T [EUR-02]		
	4030017640	S.CER C1005 CH 1H 150J-T [EXP-02]		
	4030017640	S.CER C1005 CH 1H 150J-T [CHN-02]		
	4030017630	S.CER C1005 CH 1H 120J-T [USA-03]		
	4030017630	S.CER C1005 CH 1H 120J-T [USA-04]		
	4030017630	S.CER C1005 CH 1H 120J-T [USA-05]		
	4030017630	S.CER C1005 CH 1H 120J-T [EXP-03]		
	4030017630	S.CER C1005 CH 1H 120J-T [EXP-04]		
C134	4030017640	S.CER C1005 CH 1H 150J-T [USA]	B	39.6/22.9
	4030017640	S.CER C1005 CH 1H 150J-T [EUR]		
	4030017640	S.CER C1005 CH 1H 150J-T [EXP]		
	4030017640	S.CER C1005 CH 1H 150J-T [USA-01]		
	4030017640	S.CER C1005 CH 1H 150J-T [EUR-01]		
	4030017640	S.CER C1005 CH 1H 150J-T [EXP-01]		
	4030017640	S.CER C1005 CH 1H 150J-T [CHN-01]		
	4030017640	S.CER C1005 CH 1H 150J-T [USA-02]		
	4030017640	S.CER C1005 CH 1H 150J-T [EUR-02]		
	4030017640	S.CER C1005 CH 1H 150J-T [EXP-02]		
	4030017640	S.CER C1005 CH 1H 150J-T [CHN-02]		
	4030017630	S.CER C1005 CH 1H 120J-T [USA-03]		
	4030017630	S.CER C1005 CH 1H 120J-T [USA-04]		
	4030017630	S.CER C1005 CH 1H 120J-T [USA-05]		
	4030017630	S.CER C1005 CH 1H 120J-T [EXP-03]		
	4030017630	S.CER C1005 CH 1H 120J-T [EXP-04]		
C135	4030017460	S.CER C1005 JB 1H 102K-T	B	36.7/28.6
C136	4030016930	S.CER C1005 JB 1A 104K-T	B	36.7/29.6
C137	4030016790	S.CER C1005 JB 1E 103K-T	B	45.0/37.0
C138	4030017460	S.CER C1005 JB 1H 102K-T	T	37.1/29.0
C139	4030016930	S.CER C1005 JB 1A 104K-T	T	46.3/34.2
C140	4030016930	S.CER C1005 JB 1A 104K-T	B	28.6/28.6
C141	4030017460	S.CER C1005 JB 1H 102K-T	B	32.7/20.6
C143	4030017460	S.CER C1005 JB 1H 102K-T	T	32.1/21.3
C144	4030017420	S.CER C1005 CH 1H 470J-T	T	36.8/27.3
C145	4030017420	S.CER C1005 CH 1H 470J-T	T	36.2/22.9
C146	4550000540	S.TAN TEESVA 1V 154M8R [USA]	T	35.2/30.3
Eqv.	4550008360	S.TAN 267M3502 154MR [USA]		
C146	4550000540	S.TAN TEESVA 1V 154M8R [EUR]	T	35.2/30.3
Eqv.	4550008360	S.TAN 267M3502 154MR [EUR]		
C146	4550000540	S.TAN TEESVA 1V 154M8R [EXP]	T	35.2/30.3
Eqv.	4550008360	S.TAN 267M3502 154MR [EXP]		
C146	4550000540	S.TAN TEESVA 1V 154M8R [USA-01]	T	35.2/30.3
Eqv.	4550008360	S.TAN 267M3502 154MR [USA-01]		
C146	4550000540	S.TAN TEESVA 1V 154M8R [EUR-01]	T	35.2/30.3
Eqv.	4550008360	S.TAN 267M3502 154MR [EUR-01]		
C146	4550000540	S.TAN TEESVA 1V 154M8R [EXP-01]	T	35.2/30.3
Eqv.	4550008360	S.TAN 267M3502 154MR [EXP-01]		
C146	4550000540	S.TAN TEESVA 1V 154M8R [CHN-01]	T	35.2/30.3
Eqv.	4550008360	S.TAN 267M3502 154MR [CHN-01]		
C146	4550000540	S.TAN TEESVA 1V 154M8R [USA-02]	T	35.2/30.3
Eqv.	4550008360	S.TAN 267M3502 154MR [USA-02]		
C146	4550000540	S.TAN TEESVA 1V 154M8R [EUR-02]	T	35.2/30.3
Eqv.	4550008360	S.TAN 267M3502 154MR [EUR-02]		
C146	4550000540	S.TAN TEESVA 1V 154M8R [EXP-02]	T	35.2/30.3
Eqv.	4550008360	S.TAN 267M3502 154MR [EXP-02]		
C146	4550000540	S.TAN TEESVA 1V 154M8R [CHN-02]	T	35.2/30.3
Eqv.	4550008360	S.TAN 267M3502 154MR [CHN-02]		
C146	4550000560	S.TAN TEESVA 1V 334M8R [USA-03]	T	35.2/30.3
Eqv.	4550007550	S.TAN F931V334MAABMA [USA-03]		
C146	4550000560	S.TAN TEESVA 1V 334M8R [USA-04]	T	35.2/30.3
Eqv.	4550007550	S.TAN F931V334MAABMA [USA-04]		
C146	4550000560	S.TAN TEESVA 1V 334M8R [USA-05]	T	35.2/30.3
Eqv.	4550007550	S.TAN F931V334MAABMA [USA-05]		
C146	4550000560	S.TAN TEESVA 1V 334M8R [EXP-03]	T	35.2/30.3
Eqv.	4550007550	S.TAN F931V334MAABMA [EXP-03]		
C146	4550000560	S.TAN TEESVA 1V 334M8R [EXP-04]	T	35.2/30.3
Eqv.	4550007550	S.TAN F931V334MAABMA [EXP-04]		
C147	4550006390	S.TAN TEESVA 1C 335M8R	T	30.0/25.9
Eqv.	4550008130	S.TAN F931C335MAA		
C148	4550006250	S.TAN TEESVA 1A 106M8R	B	45.1/40.9
Eqv.	4550007520	S.TAN F931A106MAABMA		
C149	4030017460	S.CER C1005 JB 1H 102K-T	B	31.8/32.0
C150	4030018860	S.CER C1005 JB 0J 105K-T	T	31.5/16.9
C151	4030016930	S.CER C1005 JB 1A 104K-T	B	32.5/30.8
C152	4030017420	S.CER C1005 CH 1H 470J-T	B	32.9/18.1
C153	4030017420	S.CER C1005 CH 1H 470J-T	B	31.2/17.3
C154	4030017420	S.CER C1005 CH 1H 470J-T	B	29.8/18.5
C155	4030017420	S.CER C1005 CH 1H 470J-T	B	30.9/32.0
C156	4030017460	S.CER C1005 JB 1H 102K-T	B	27.1/29.6
C157	4030017620	S.CER C1005 CH 1H 100C-T	B	25.9/30.0
C158	4030016930	S.CER C1005 JB 1A 104K-T	B	25.4/36.0
C159	4030017460	S.CER C1005 JB 1H 102K-T	B	24.7/34.2
C161	4030017620	S.CER C1005 CH 1H 100C-T	B	25.4/25.5
C162	4030017500	S.CER C1005 CH 1H 560J-T	B	29.3/17.2
C163	4030017570	S.CER C1005 CH 1H 040B-T	B	27.8/14.8
C164	4030017590	S.CER C1005 CH 1H 070C-T	B	28.4/12.9
C165	4030016790	S.CER C1005 JB 1E 103K-T	B	28.9/18.5
C166	4030017360	S.CER C1005 CH 1H 030B-T	B	29.0/14.2
C167	4030016930	S.CER C1005 JB 1A 104K-T	B	27.0/8.4
C168	4030016930	S.CER C1005 JB 1A 104K-T	B	20.2/16.4
C169	4030016930	S.CER C1005 JB 1A 104K-T	B	18.7/16.4
C170	4030016930	S.CER C1005 JB 1A 104K-T	T	31.6/5.4
C171	4030018910	S.CER C1608 JB 0J 475K-T	T	32.7/4.5
C172	4030017460	S.CER C1005 JB 1H 102K-T	T	33.8/2.9
C173	4030017460	S.CER C1005 JB 1H 102K-T	T	28.8/18.4
C180	4030016930	S.CER C1005 JB 1A 104K-T	T	32.8/10.6
C188	4030017460	S.CER C1005 JB 1H 102K-T	B	23.4/7.6
C189	4030017360	S.CER C1005 CH 1H 030B-T	B	30.9/9.1

Eqv.= This component is equivalent to the REF No. component listed above, and may be substituted on parts orders and repairs.

## [MAIN UNIT]

REF NO.	PARTS NO.	DESCRIPTION		M.	H/V LOCATION
C190	4550000550	S.TAN	TEESVA 1V 224M8R	T	32.3/27.9
Eqv.	4550008150	S.TAN	F921V224MAA		
C201	4030017460	S.CER	C1005 JB 1H 102K-T	T	41.3/21.5
C202	4030016930	S.CER	C1005 JB 1A 104K-T	B	36.9/27.6
C203	4030017460	S.CER	C1005 JB 1H 102K-T	B	39.8/27.3
C205	4030017380	S.CER	C1005 CH 1H 050B-T	T	44.1/32.8
C206	4030017590	S.CER	C1005 CH 1H 070C-T	T	42.7/32.1
C208	4030017590	S.CER	C1005 CH 1H 070C-T	T	36.2/33.8
C209	4030017460	S.CER	C1005 JB 1H 102K-T	T	35.2/33.8
C211	4030018910	S.CER	C1608 JB 0J 475K-T	T	34.2/12.0
C213	4030017460	S.CER	C1005 JB 1H 102K-T	T	33.3/14.5
C220	4030016970	S.CER	C1005 JB 1E 223K-T	T	13.7/21.7
C221	4030017790	S.CER	C1005 JB 1H 682K-T	B	8.2/22.6
C222	4030018080	S.CER	C1005 JB 1H 182K-T	B	9.0/27.1
C223	4030017040	S.CER	C1005 JB 1A 333K-T	B	5.7/23.6
C225	4030016970	S.CER	C1005 JB 1E 223K-T	B	4.8/31.6
C226	4030017760	S.CER	C1005 JB 1H 222K-T	B	2.5/29.7
C227	4030016790	S.CER	C1005 JB 1E 103K-T	B	31.7/12.8
C228	4030017460	S.CER	C1005 JB 1H 102K-T	T	24.3/14.7
C229	4030016930	S.CER	C1005 JB 1A 104K-T	T	30.2/10.5
C230	4030017460	S.CER	C1005 JB 1H 102K-T	T	67.4/28.3
C231	4030016790	S.CER	C1005 JB 1E 103K-T	B	52.4/34.7
C232	4030016790	S.CER	C1005 JB 1E 103K-T	B	30.3/41.7
C233	4550006350	S.TAN	TEESVB2 1A 226M8R	B	67.1/27.2
Eqv.	4550007360	S.TAN	F931A226MABMA		
C234	4030017730	S.CER	C1005 JB 1H 471K-T	B	69.6/29.8
C235	4030016790	S.CER	C1005 JB 1E 103K-T	B	66.9/31.0
C236	4510008490	S.ELE	EEE1CS100SR	T	74.2/19.9
C237	4030016790	S.CER	C1005 JB 1E 103K-T	T	75.9/30.1
C238	4550006480	S.TAN	TEESVA 1C 475M8R	B	66.5/35.1
Eqv.	4550007260	S.TAN	F931C475MAABMA		
C239	4030017330	S.CER	C1005 JF 1C 104Z-T	T	71.5/29.0
C240	4030017460	S.CER	C1005 JB 1H 102K-T	B	32.6/12.8
C241	4030017460	S.CER	C1005 JB 1H 102K-T	T	51.6/37.6
C242	4030017460	S.CER	C1005 JB 1H 102K-T	B	31.9/35.9
C243	4030017420	S.CER	C1005 CH 1H 470J-T	B	53.5/41.5
C244	4030017420	S.CER	C1005 CH 1H 470J-T	T	27.1/19.5
C251	4030017420	S.CER	C1005 CH 1H 470J-T	T	24.8/22.8
C252	4030017910	S.CER	C1005 JB 1H 152K-T	T	27.2/24.6
C253	4030017710	S.CER	C1005 CH 1H 181J-T	T	15.7/20.4
C254	4030017750	S.CER	C1005 JB 1H 122K-T	T	17.3/19.3
C255	4030016930	S.CER	C1005 JB 1A 104K-T	B	22.2/13.1
C256	4030017760	S.CER	C1005 JB 1H 222K-T	T	13.1/24.3
C258	4030016930	S.CER	C1005 JB 1A 104K-T	B	2.8/35.2
C259	4030017400	S.CER	C1005 CH 1H 220J-T	B	9.2/30.6
C260	4030017400	S.CER	C1005 CH 1H 220J-T	B	23.9/28.7
C261	4550007690	S.TAN	TEESVP 1C 105M8R	T	26.2/20.9
Eqv.	4550008310	S.TAN	F921C105MPA		
C262	4550007690	S.TAN	TEESVP 1C 105M8R	T	22.7/19.4
Eqv.	4550008310	S.TAN	F921C105MPA		
C263	4030017460	S.CER	C1005 JB 1H 102K-T	T	13.1/26.6
C264	4550007090	S.TAN	TEESVA 1A 226M8R	B	12.8/25.9
Eqv.	4550008160	S.TAN	F931A226MAA		
C265	4030017460	S.CER	C1005 JB 1H 102K-T	T	26.8/26.7
C266	4030017720	S.CER	C1005 JB 1H 331K-T	T	24.7/26.2
C267	4030017460	S.CER	C1005 JB 1H 102K-T	T	25.6/17.6
C271	4030016930	S.CER	C1005 JB 1A 104K-T	T	26.6/31.9
C281	4030016930	S.CER	C1005 JB 1A 104K-T	T	13.9/38.3
C287	4030016930	S.CER	C1005 JB 1A 104K-T	B	24.1/31.7
C291	4030017420	S.CER	C1005 CH 1H 470J-T	B	56.1/11.9
C292	4030017460	S.CER	C1005 JB 1H 102K-T	B	54.7/8.1
C293	4030017460	S.CER	C1005 JB 1H 102K-T	T	78.7/24.7
C294	4030017460	S.CER	C1005 JB 1H 102K-T	B	2.5/30.6
C295	4030017460	S.CER	C1005 JB 1H 102K-T	T	71.5/26.5
C296	4030017460	S.CER	C1005 JB 1H 102K-T	T	77.3/23.9
C297	4030017460	S.CER	C1005 JB 1H 102K-T	T	77.7/22.6
C298	4030017460	S.CER	C1005 JB 1H 102K-T	T	4.8/38.1
C299	4030017460	S.CER	C1005 JB 1H 102K-T	T	13.0/38.3
C300	4030017460	S.CER	C1005 JB 1H 102K-T	T	10.2/41.2
C301	4030017460	S.CER	C1005 JB 1H 102K-T	T	4.8/36.5
C302	4030017420	S.CER	C1005 CH 1H 470J-T	B	48.6/14.3
C303	4030017460	S.CER	C1005 JB 1H 102K-T	B	50.9/13.0
C305	4030016930	S.CER	C1005 JB 1A 104K-T	T	22.6/34.8
C309	4030018860	S.CER	C1005 JB 0J 105K-T	B	5.3/35.6
	4030018860	S.CER	C1005 JB 0J 105K-T	[USA-02]	
	4030018860	S.CER	C1005 JB 0J 105K-T	[EUR-02]	
	4030018860	S.CER	C1005 JB 0J 105K-T	[EXP-02]	
	4030018860	S.CER	C1005 JB 0J 105K-T	[CHN-02]	
	4030018860	S.CER	C1005 JB 0J 105K-T	[USA-05]	
C310	4030016930	S.CER	C1005 JB 1A 104K-T	B	4.1/35.6
	4030016930	S.CER	C1005 JB 1A 104K-T	[USA-02]	
	4030016930	S.CER	C1005 JB 1A 104K-T	[EUR-02]	
	4030016930	S.CER	C1005 JB 1A 104K-T	[EXP-02]	
	4030016930	S.CER	C1005 JB 1A 104K-T	[CHN-02]	
	4030016930	S.CER	C1005 JB 1A 104K-T	[USA-05]	
C311	4030018860	S.CER	C1005 JB 0J 105K-T	B	4.9/38.6
	4030018860	S.CER	C1005 JB 0J 105K-T	[USA-02]	
	4030018860	S.CER	C1005 JB 0J 105K-T	[EUR-02]	
	4030018860	S.CER	C1005 JB 0J 105K-T	[EXP-02]	
	4030018860	S.CER	C1005 JB 0J 105K-T	[CHN-02]	
	4030018860	S.CER	C1005 JB 0J 105K-T	[USA-05]	
C312	4030018860	S.CER	C1005 JB 0J 105K-T	B	4.7/36.8
	4030018860	S.CER	C1005 JB 0J 105K-T	[USA-02]	
	4030018860	S.CER	C1005 JB 0J 105K-T	[EUR-02]	
	4030018860	S.CER	C1005 JB 0J 105K-T	[EXP-02]	
	4030018860	S.CER	C1005 JB 0J 105K-T	[CHN-02]	
	4030018860	S.CER	C1005 JB 0J 105K-T	[USA-05]	
C313	4030016930	S.CER	C1005 JB 1A 104K-T	B	24.5/37.1
	4030016930	S.CER	C1005 JB 1A 104K-T	[USA-02]	
	4030016930	S.CER	C1005 JB 1A 104K-T	[EUR-02]	
	4030016930	S.CER	C1005 JB 1A 104K-T	[EXP-02]	
	4030016930	S.CER	C1005 JB 1A 104K-T	[CHN-02]	
	4030016930	S.CER	C1005 JB 1A 104K-T	[USA-05]	
C314	4030016930	S.CER	C1005 JB 1A 104K-T	B	22.1/41.4
	4030016930	S.CER	C1005 JB 1A 104K-T	[USA-02]	
	4030016930	S.CER	C1005 JB 1A 104K-T	[EUR-02]	
	4030016930	S.CER	C1005 JB 1A 104K-T	[EXP-02]	
	4030016930	S.CER	C1005 JB 1A 104K-T	[CHN-02]	
	4030016930	S.CER	C1005 JB 1A 104K-T	[USA-05]	

## [MAIN UNIT]

REF NO.	PARTS NO.	DESCRIPTION	M.	H/V LOCATION
C315	4030018860	S.CER C1005 JB 0J 105K-T [USA-01]	B	34.0/40.9
	4030018860	S.CER C1005 JB 0J 105K-T [EUR-01]		
	4030018860	S.CER C1005 JB 0J 105K-T [EXP-01]		
	4030018860	S.CER C1005 JB 0J 105K-T [CHN-01]		
	4030018860	S.CER C1005 JB 0J 105K-T [USA-02]		
	4030018860	S.CER C1005 JB 0J 105K-T [EUR-02]		
	4030018860	S.CER C1005 JB 0J 105K-T [EXP-02]		
	4030018860	S.CER C1005 JB 0J 105K-T [CHN-02]		
	4030018860	S.CER C1005 JB 0J 105K-T [USA-04]		
	4030018860	S.CER C1005 JB 0J 105K-T [USA-05]		
	4030018860	S.CER C1005 JB 0J 105K-T [EXP-04]		
C316	4550006250	S.TAN TEESVA 1A 106M8R [USA-01]	T	31.9/33.7
Eqv.	4550007520	S.TAN F931A106MAABMA [USA-01]		
C316	4550006250	S.TAN TEESVA 1A 106M8R [EUR-01]	T	31.9/33.7
Eqv.	4550007520	S.TAN F931A106MAABMA [EUR-01]		
C316	4550006250	S.TAN TEESVA 1A 106M8R [EXP-01]	T	31.9/33.7
Eqv.	4550007520	S.TAN F931A106MAABMA [EXP-01]		
C316	4550006250	S.TAN TEESVA 1A 106M8R [CHN-01]	T	31.9/33.7
Eqv.	4550007520	S.TAN F931A106MAABMA [CHN-01]		
C316	4550006250	S.TAN TEESVA 1A 106M8R [USA-02]	T	31.9/33.7
Eqv.	4550007520	S.TAN F931A106MAABMA [USA-02]		
C316	4550006250	S.TAN TEESVA 1A 106M8R [EUR-02]	T	31.9/33.7
Eqv.	4550007520	S.TAN F931A106MAABMA [EUR-02]		
C316	4550006250	S.TAN TEESVA 1A 106M8R [EXP-02]	T	31.9/33.7
Eqv.	4550007520	S.TAN F931A106MAABMA [EXP-02]		
C316	4550006250	S.TAN TEESVA 1A 106M8R [CHN-02]	T	31.9/33.7
Eqv.	4550007520	S.TAN F931A106MAABMA [CHN-02]		
C316	4550006250	S.TAN TEESVA 1A 106M8R [USA-04]	T	31.9/33.7
Eqv.	4550007520	S.TAN F931A106MAABMA [USA-04]		
C316	4550006250	S.TAN TEESVA 1A 106M8R [USA-05]	T	31.9/33.7
Eqv.	4550007520	S.TAN F931A106MAABMA [USA-05]		
C316	4550006250	S.TAN TEESVA 1A 106M8R [EXP-04]	T	31.9/33.7
Eqv.	4550007520	S.TAN F931A106MAABMA [EXP-04]		
C317	4030017460	S.CER C1005 JB 1H 102K-T [USA-01]	B	39.8/36.8
	4030017460	S.CER C1005 JB 1H 102K-T [EUR-01]		
	4030017460	S.CER C1005 JB 1H 102K-T [EXP-01]		
	4030017460	S.CER C1005 JB 1H 102K-T [CHN-01]		
	4030017460	S.CER C1005 JB 1H 102K-T [USA-02]		
	4030017460	S.CER C1005 JB 1H 102K-T [EUR-02]		
	4030017460	S.CER C1005 JB 1H 102K-T [EXP-02]		
	4030017460	S.CER C1005 JB 1H 102K-T [CHN-02]		
	4030017460	S.CER C1005 JB 1H 102K-T [USA-04]		
	4030017460	S.CER C1005 JB 1H 102K-T [USA-05]		
	4030017460	S.CER C1005 JB 1H 102K-T [EXP-04]		
C318	4030017460	S.CER C1005 JB 1H 102K-T [USA-01]	B	34.9/36.2
	4030017460	S.CER C1005 JB 1H 102K-T [EUR-01]		
	4030017460	S.CER C1005 JB 1H 102K-T [EXP-01]		
	4030017460	S.CER C1005 JB 1H 102K-T [CHN-01]		
	4030017460	S.CER C1005 JB 1H 102K-T [USA-02]		
	4030017460	S.CER C1005 JB 1H 102K-T [EUR-02]		
	4030017460	S.CER C1005 JB 1H 102K-T [EXP-02]		
	4030017460	S.CER C1005 JB 1H 102K-T [CHN-02]		
	4030017460	S.CER C1005 JB 1H 102K-T [USA-04]		
	4030017460	S.CER C1005 JB 1H 102K-T [USA-05]		
	4030017460	S.CER C1005 JB 1H 102K-T [EXP-04]		
C319	4550007790	S.TAN TEESVB2 0J 686M8R [USA-02]	B	22.1/35.1
Eqv.	4550008350	S.TAN F930J686MBA [USA-02]		
C319	4550007790	S.TAN TEESVB2 0J 686M8R [EUR-02]	B	22.1/35.1
Eqv.	4550008350	S.TAN F930J686MBA [EUR-02]		
C319	4550007790	S.TAN TEESVB2 0J 686M8R [EXP-02]	B	22.1/35.1
Eqv.	4550008350	S.TAN F930J686MBA [EXP-02]		
C319	4550007790	S.TAN TEESVB2 0J 686M8R [CHN-02]	B	22.1/35.1
Eqv.	4550008350	S.TAN F930J686MBA [CHN-02]		
C319	4550007790	S.TAN TEESVB2 0J 686M8R [USA-05]	B	22.1/35.1
Eqv.	4550008350	S.TAN F930J686MBA [USA-05]		
C320	4030017460	S.CER C1005 JB 1H 102K-T [USA-02]	B	20.9/40.6
	4030017460	S.CER C1005 JB 1H 102K-T [EUR-02]		
	4030017460	S.CER C1005 JB 1H 102K-T [EXP-02]		
	4030017460	S.CER C1005 JB 1H 102K-T [CHN-02]		
	4030017460	S.CER C1005 JB 1H 102K-T [USA-05]		
C321	4030017420	S.CER C1005 CH 1H 470J-T	B	43.4/13.8
C322	4030017460	S.CER C1005 JB 1H 102K-T	B	42.9/12.9
C325	4030016930	S.CER C1005 JB 1A 104K-T [USA-02]	B	10.5/41.3
	4030016930	S.CER C1005 JB 1A 104K-T [EUR-02]		
	4030016930	S.CER C1005 JB 1A 104K-T [EXP-02]		
	4030016930	S.CER C1005 JB 1A 104K-T [CHN-02]		
	4030016930	S.CER C1005 JB 1A 104K-T [USA-05]		
C326	4030017460	S.CER C1005 JB 1H 102K-T [USA-02]	T	19.4/20.2
	4030017460	S.CER C1005 JB 1H 102K-T [EUR-02]		
	4030017460	S.CER C1005 JB 1H 102K-T [EXP-02]		
	4030017460	S.CER C1005 JB 1H 102K-T [CHN-02]		
C327	4030017460	S.CER C1005 JB 1H 102K-T [USA-05]	T	19.6/19.0
	4030018860	S.CER C1005 JB 0J 105K-T [USA-02]		
	4030018860	S.CER C1005 JB 0J 105K-T [EUR-02]		
	4030018860	S.CER C1005 JB 0J 105K-T [EXP-02]		
	4030018860	S.CER C1005 JB 0J 105K-T [CHN-02]		
	4030018860	S.CER C1005 JB 0J 105K-T [USA-05]		
C328	4550007880	S.TAN TEESVB2 1A 686M8R [USA-02]	B	28.0/40.7
Eqv.	4550008340	S.TAN F931A686MBA [USA-02]		
C328	4550007880	S.TAN TEESVB2 1A 686M8R [EUR-02]	B	28.0/40.7
Eqv.	4550008340	S.TAN F931A686MBA [EUR-02]		
C328	4550007880	S.TAN TEESVB2 1A 686M8R [EXP-02]	B	28.0/40.7
Eqv.	4550008340	S.TAN F931A686MBA [EXP-02]		
C328	4550007880	S.TAN TEESVB2 1A 686M8R [CHN-02]	B	28.0/40.7
Eqv.	4550008340	S.TAN F931A686MBA [CHN-02]		
C328	4550007880	S.TAN TEESVB2 1A 686M8R [USA-05]	B	28.0/40.7
Eqv.	4550008340	S.TAN F931A686MBA [USA-05]		
C329	4030017460	S.CER C1005 JB 1H 102K-T	B	26.0/3.2
C333	4030017420	S.CER C1005 CH 1H 470J-T	T	46.9/5.4

Eqv.= This component is equivalent to the REF No. component listed above, and may be substituted on parts orders and repairs.

## [MAIN UNIT]

REF NO.	PARTS NO.	DESCRIPTION			M.	H/V LOCATION			
C339	4030017560	S.CER	C1005 CH 1H 2R5B-T	[USA]	T	45.3/6.8			
	4030017560	S.CER	C1005 CH 1H 2R5B-T	[EUR]					
	4030017560	S.CER	C1005 CH 1H 2R5B-T	[EXP]					
	4030017560	S.CER	C1005 CH 1H 2R5B-T	[USA-01]					
	4030017560	S.CER	C1005 CH 1H 2R5B-T	[EUR-01]					
	4030017560	S.CER	C1005 CH 1H 2R5B-T	[EXP-01]					
	4030017560	S.CER	C1005 CH 1H 2R5B-T	[CHN-01]					
	4030017560	S.CER	C1005 CH 1H 2R5B-T	[USA-02]					
	4030017560	S.CER	C1005 CH 1H 2R5B-T	[EUR-02]					
	4030017560	S.CER	C1005 CH 1H 2R5B-T	[EXP-02]					
	4030017560	S.CER	C1005 CH 1H 2R5B-T	[CHN-02]					
	4030017340	S.CER	C1005 CH 1H 010B-T	[USA-03]					
	4030017340	S.CER	C1005 CH 1H 010B-T	[USA-04]					
	4030017340	S.CER	C1005 CH 1H 010B-T	[USA-05]					
	4030017340	S.CER	C1005 CH 1H 010B-T	[EXP-03]					
	4030017340	S.CER	C1005 CH 1H 010B-T	[EXP-04]					
	C364	4030017590	S.CER	C1005 CH 1H 070C-T				B B	46.3/11.5 69.3/5.8
	C365	4030009350	S.CER	C1608 CH 1H 3R5B-T			[USA]		
		4030009350	S.CER	C1608 CH 1H 3R5B-T			[EUR]		
		4030009350	S.CER	C1608 CH 1H 3R5B-T			[EXP]		
4030009350		S.CER	C1608 CH 1H 3R5B-T	[USA-01]					
4030009350		S.CER	C1608 CH 1H 3R5B-T	[EUR-01]					
4030009350		S.CER	C1608 CH 1H 3R5B-T	[EXP-01]					
4030009350		S.CER	C1608 CH 1H 3R5B-T	[CHN-01]					
4030009350		S.CER	C1608 CH 1H 3R5B-T	[USA-02]					
4030009350		S.CER	C1608 CH 1H 3R5B-T	[EUR-02]					
4030009350		S.CER	C1608 CH 1H 3R5B-T	[EXP-02]					
4030009350		S.CER	C1608 CH 1H 3R5B-T	[CHN-02]					
4030009520		S.CER	C1608 CH 1H 020B-T	[USA-03]					
4030009520		S.CER	C1608 CH 1H 020B-T	[USA-04]					
4030009520		S.CER	C1608 CH 1H 020B-T	[USA-05]					
4030009520		S.CER	C1608 CH 1H 020B-T	[EXP-03]					
4030009520		S.CER	C1608 CH 1H 020B-T	[EXP-04]					
C366		4030017460	S.CER	C1005 JB 1H 102K-T		T B	65.8/27.6 58.5/4.8		
C367		4030009920	S.CER	C1608 CH 1H 050B-T	[USA]				
		4030009920	S.CER	C1608 CH 1H 050B-T	[EUR]				
		4030009920	S.CER	C1608 CH 1H 050B-T	[EXP]				
	4030009920	S.CER	C1608 CH 1H 050B-T	[USA-01]					
	4030009920	S.CER	C1608 CH 1H 050B-T	[EUR-01]					
	4030009920	S.CER	C1608 CH 1H 050B-T	[EXP-01]					
	4030009920	S.CER	C1608 CH 1H 050B-T	[CHN-01]					
	4030009920	S.CER	C1608 CH 1H 050B-T	[USA-02]					
	4030009920	S.CER	C1608 CH 1H 050B-T	[EUR-02]					
	4030009920	S.CER	C1608 CH 1H 050B-T	[EXP-02]					
	4030009920	S.CER	C1608 CH 1H 050B-T	[CHN-02]					
	4030009910	S.CER	C1608 CH 1H 040B-T	[USA-03]					
	4030009910	S.CER	C1608 CH 1H 040B-T	[USA-04]					
	4030009910	S.CER	C1608 CH 1H 040B-T	[USA-05]					
	4030009910	S.CER	C1608 CH 1H 040B-T	[EXP-03]					
	4030009910	S.CER	C1608 CH 1H 040B-T	[EXP-04]					
	C368	4030017420	S.CER	C1005 CH 1H 470J-T				T T B T B	66.3/28.9 55.3/18.7 51.7/26.2 62.1/10.8 53.5/26.2
	C369	4030006860	S.CER	C1608 JB 1H 102K-T					
	C370	4030017460	S.CER	C1005 JB 1H 102K-T					
	C371	4030017460	S.CER	C1005 JB 1H 102K-T					
C372	4030017360	S.CER	C1005 CH 1H 030B-T	[USA]					
	4030017360	S.CER	C1005 CH 1H 030B-T	[EUR]					
	4030017360	S.CER	C1005 CH 1H 030B-T	[EXP]					
	4030017360	S.CER	C1005 CH 1H 030B-T	[USA-01]					
	4030017360	S.CER	C1005 CH 1H 030B-T	[EUR-01]					
	4030017360	S.CER	C1005 CH 1H 030B-T	[EXP-01]					
	4030017360	S.CER	C1005 CH 1H 030B-T	[CHN-01]					
	4030017360	S.CER	C1005 CH 1H 030B-T	[USA-02]					
	4030017360	S.CER	C1005 CH 1H 030B-T	[EUR-02]					
	4030017360	S.CER	C1005 CH 1H 030B-T	[EXP-02]					
	4030017360	S.CER	C1005 CH 1H 030B-T	[CHN-02]					
	4030017590	S.CER	C1005 CH 1H 070C-T	[USA-03]					
	4030017590	S.CER	C1005 CH 1H 070C-T	[USA-04]					
	4030017590	S.CER	C1005 CH 1H 070C-T	[USA-05]					
	4030017590	S.CER	C1005 CH 1H 070C-T	[EXP-03]					
	4030017590	S.CER	C1005 CH 1H 070C-T	[EXP-04]					
	C373	4030017460	S.CER	C1005 JB 1H 102K-T		T B	52.6/30.1 52.6/15.7		
	C374	4550007180	S.TAN	F931C685MAABMA	[USA]				
		4550007180	S.TAN	F931C685MAABMA	[EUR]				
		4550007180	S.TAN	F931C685MAABMA	[EXP]				
4550007180		S.TAN	F931C685MAABMA	[USA-01]					
4550007180		S.TAN	F931C685MAABMA	[EUR-01]					
4550007180		S.TAN	F931C685MAABMA	[EXP-01]					
4550007180		S.TAN	F931C685MAABMA	[CHN-01]					
4550007180		S.TAN	F931C685MAABMA	[USA-02]					
4550007180		S.TAN	F931C685MAABMA	[EUR-02]					
4550007180		S.TAN	F931C685MAABMA	[EXP-02]					
4550007180		S.TAN	F931C685MAABMA	[CHN-02]					
4550007080		S.TAN	TEESVA 1C 106M8R	[USA-03]					
Eqv.		4550008220	S.TAN	F931C106MAA	[USA-03]				
C374		4550007080	S.TAN	TEESVA 1C 106M8R	[USA-04]			B	52.6/15.7
Eqv.		4550008220	S.TAN	F931C106MAA	[USA-04]				
C374		4550007080	S.TAN	TEESVA 1C 106M8R	[USA-05]			B	52.6/15.7
Eqv.		4550008220	S.TAN	F931C106MAA	[USA-05]				
C374		4550007080	S.TAN	TEESVA 1C 106M8R	[EXP-03]			B	52.6/15.7
Eqv.		4550008220	S.TAN	F931C106MAA	[EXP-03]				
C374		4550007080	S.TAN	TEESVA 1C 106M8R	[EXP-04]	B	52.6/15.7		
Eqv.	4550008220	S.TAN	F931C106MAA	[EXP-04]					
C375	4550006250	S.TAN	TEESVA 1A 106M8R		T	49.7/33.5			
Eqv.	4550007520	S.TAN	F931A106MAABMA						
C376	4550007410	S.TAN	F931A157MNNBMA	[USA-02]	T	31.1/40.9			
	4550007410	S.TAN	F931A157MNNBMA	[EUR-02]					
	4550007410	S.TAN	F931A157MNNBMA	[EXP-02]					
	4550007410	S.TAN	F931A157MNNBMA	[CHN-02]					
	4550007410	S.TAN	F931A157MNNBMA	[USA-05]					



**[MAIN UNIT]**

REF NO.	PARTS NO.	DESCRIPTION	M.	H/V LOCATION
J2	6510021901	S.CON BM02B-ASRS-TF(LF)(SN) [USA-01]	T	2.5/33.2
	6510021901	S.CON BM02B-ASRS-TF(LF)(SN) [EUR-01]		
	6510021901	S.CON BM02B-ASRS-TF(LF)(SN) [EXP-01]		
	6510021901	S.CON BM02B-ASRS-TF(LF)(SN) [CHN-01]		
	6510021901	S.CON BM02B-ASRS-TF(LF)(SN) [USA-02]		
	6510021901	S.CON BM02B-ASRS-TF(LF)(SN) [EUR-02]		
	6510021901	S.CON BM02B-ASRS-TF(LF)(SN) [EXP-02]		
	6510021901	S.CON BM02B-ASRS-TF(LF)(SN) [CHN-02]		
	6510021901	S.CON BM02B-ASRS-TF(LF)(SN) [USA-04]		
	6510021901	S.CON BM02B-ASRS-TF(LF)(SN) [USA-05]		
	6510021901	S.CON BM02B-ASRS-TF(LF)(SN) [EXP-04]		
F1	5210001160	S.FUS ERBRE3R00V	T	76.1/27.9
F2	5210001100	S.FUS 0467.375NR [USA-01]	T	24.7/37.1
	5210001100	S.FUS 0467.375NR [EUR-01]		
	5210001100	S.FUS 0467.375NR [EXP-01]		
	5210001100	S.FUS 0467.375NR [CHN-01]		
	5210001100	S.FUS 0467.375NR [USA-02]		
	5210001100	S.FUS 0467.375NR [EUR-02]		
	5210001100	S.FUS 0467.375NR [EXP-02]		
	5210001100	S.FUS 0467.375NR [CHN-02]		
	5210001100	S.FUS 0467.375NR [USA-04]		
	5210001100	S.FUS 0467.375NR [USA-05]		
	5210001100	S.FUS 0467.375NR [EXP-04]		
S1	2260002750	S.SWI EVQP7M01K	T	81.3/24.0
MF1	2710000851	MOT QX10A(R5.5X3)3.0V(30MM-1) M5000 [USA-01]		
	2710000851	MOT QX10A(R5.5X3)3.0V(30MM-1) M5000 [EUR-01]		
	2710000851	MOT QX10A(R5.5X3)3.0V(30MM-1) M5000 [EXP-01]		
	2710000851	MOT QX10A(R5.5X3)3.0V(30MM-1) M5000 [CHN-01]		
	2710000851	MOT QX10A(R5.5X3)3.0V(30MM-1) M5000 [USA-02]		
	2710000851	MOT QX10A(R5.5X3)3.0V(30MM-1) M5000 [EUR-02]		
	2710000851	MOT QX10A(R5.5X3)3.0V(30MM-1) M5000 [EXP-02]		
	2710000851	MOT QX10A(R5.5X3)3.0V(30MM-1) M5000 [CHN-02]		
	2710000851	MOT QX10A(R5.5X3)3.0V(30MM-1) M5000 [USA-04]		
	2710000851	MOT QX10A(R5.5X3)3.0V(30MM-1) M5000 [USA-05]		
	2710000851	MOT QX10A(R5.5X3)3.0V(30MM-1) M5000 [EXP-04]		
EP3	6910015370	S.BEA ACZ1005Y-102-T	B	25.4/35.1
EP4	6910015600	S.BEA ACZ1005Y-241 (240)	T	23.9/21.7
EP5	6910015600	S.BEA ACZ1005Y-241 (240)	T	14.0/26.1
EP8	6910014730	S.BEA MPZ2012S331A-T	B	76.7/18.7
EP9	6910019100	S.BEA MPZ1608S101AT	T	76.1/25.3
EP10	6910014730	S.BEA MPZ2012S331A-T	B	76.7/22.1

Eqv.= This component is equivalent to the REF No. component listed above, and may be substituted on parts orders and repairs.

M.=Mounted side (T: Mounted on the Top side, B: Mounted on the Bottom side)  
S.=Surface mount



## VOLTAGE DIAGRAM

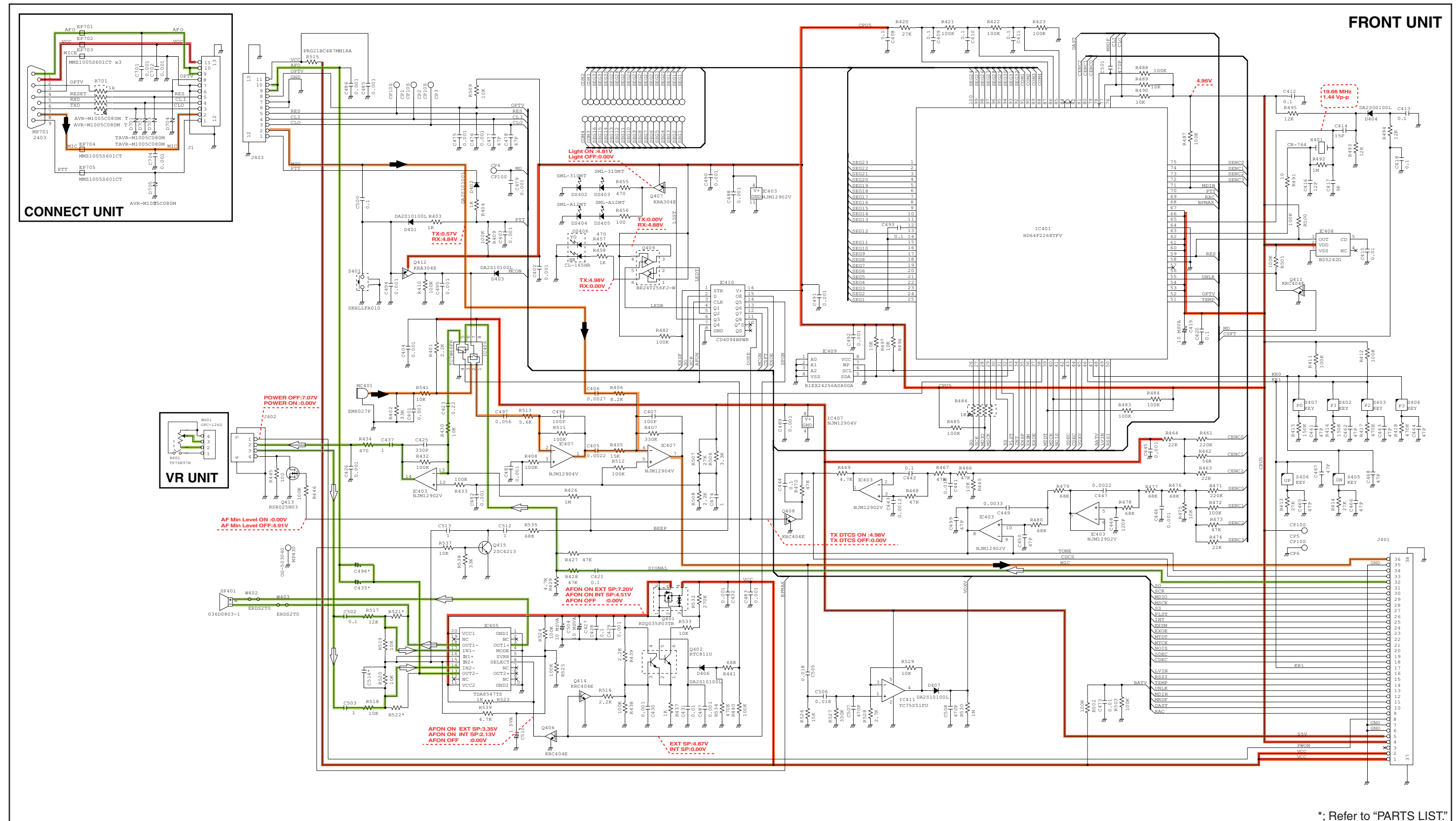

### MAIN UNIT (Left side)

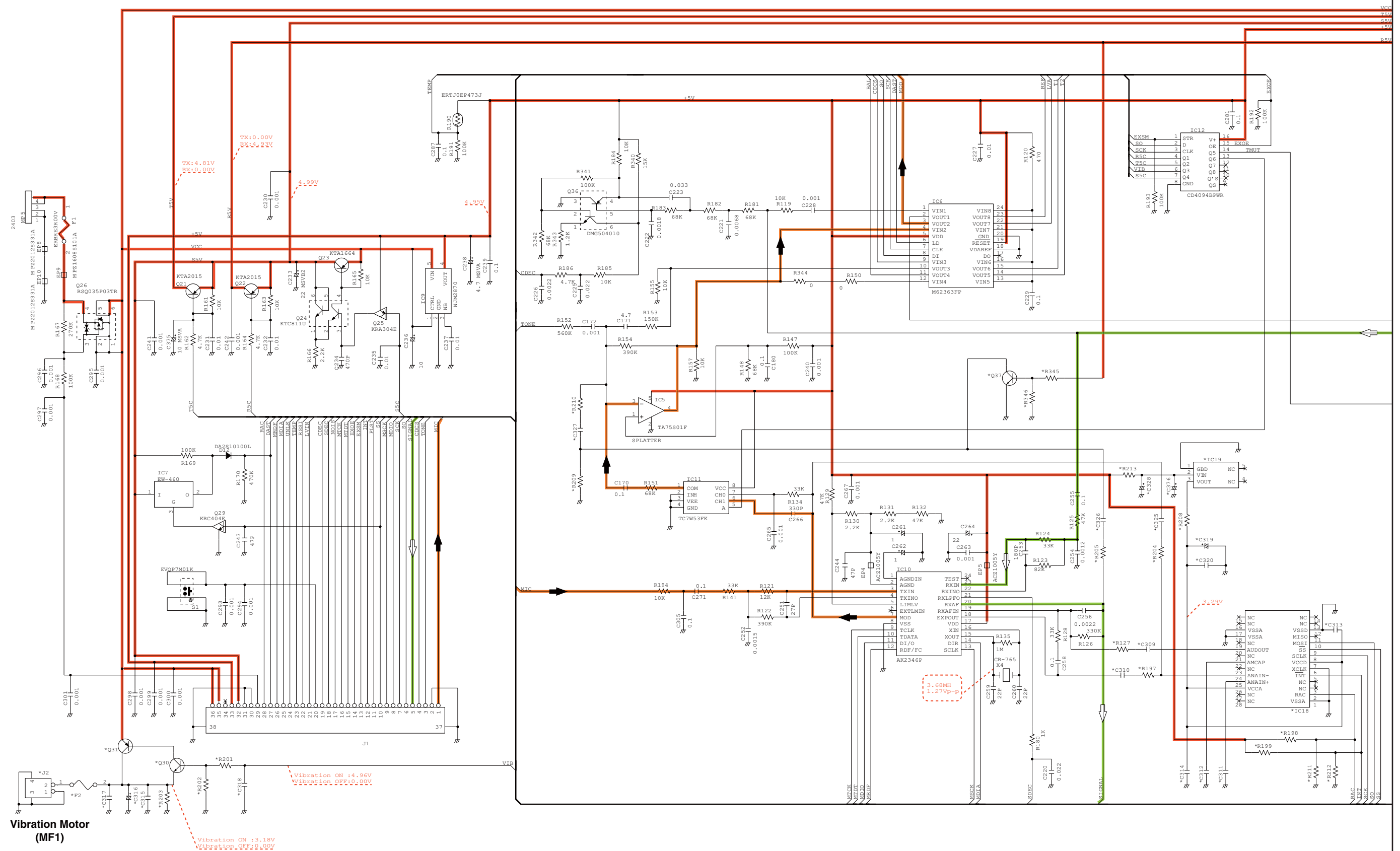

\*; Refer to "PARTS LIST."

### MAIN UNIT (Right side)

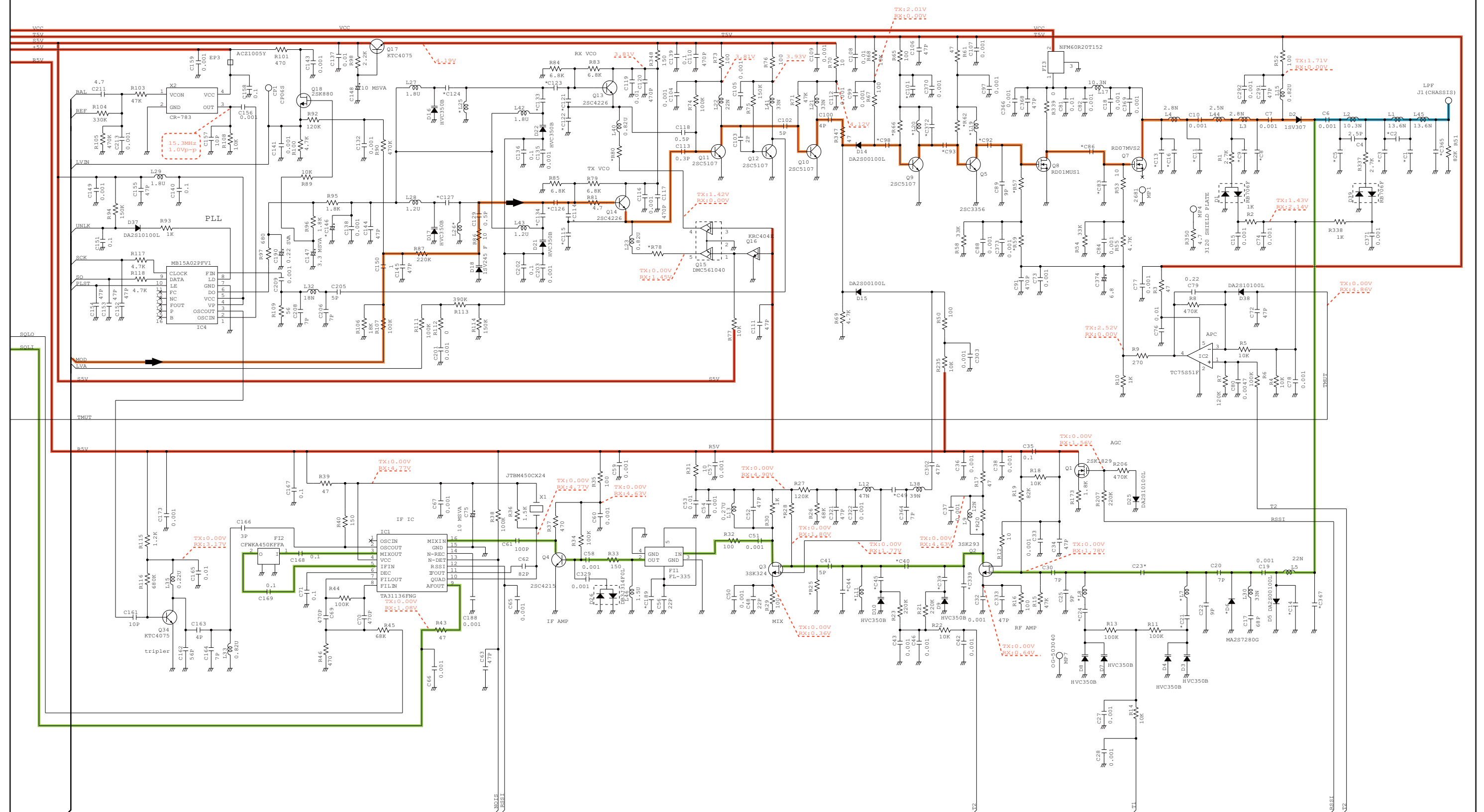

\*; Refer to "PARTS LIST."

Jul. 2012



# SERVICE MANUAL ADDENDUM

---

## IC-F60V IC-F61V

---

### CONTENTS

REPLACEMENT PAGE .....	7-1 and 7-2
PARTS LIST .....	1
BOARD LAYOUTS .....	15
VOLTAGE DIAGRAM .....	17



## PARTS LIST

## [FRONT UNIT]

REF NO.	PARTS NO.	DESCRIPTION	M.	H/V LOCATION
IC401	1140010191	S.IC HD64F2268TF20V(EMPTY)	T	23.0/28.0
IC403	1110005340	S.IC NJM12902V-TE1-#ZZZB	T	16.9/42.9
IC405	1110006770	S.IC TDA8547TS/N <RYO>	T	25.8/53.2
IC406	1130011741	S.IC TC7W66FK(TE85LF)	T	8.1/42.4
IC407	1110005330	S.IC NJM12904V-TE1-#ZZZB	T	7.1/31.6
IC408	1110006260	S.IC BD5242G-TR	T	32.0/18.5
IC409	1130016310	S.IC BR24T256FJ-WE2	T	10.1/17.8
IC410	1130011760	S.IC CD4094BPWR	T	40.6/36.3
IC411	1130013240	S.IC TC75S51FU(TE85LF)	T	6.2/21.3
Q401	1550000090	S.FET RSQ035P03TR	T	36.3/43.7
Eqv.	1550000290	S.FET UPA1914TE-T1-AT		
Eqv.	1550000330	S.FET FDC610PZ		
Q402	1590003800	S.TRA KTC811U-GR-RTK/P	T	35.0/39.6
Q406	1590003790	S.TRA KRC404E RTK/P	T	20.9/50.4
Q407	1590003780	S.TRA KRA304E-RTK/P	T	42.0/31.3
Q408	1590003790	S.TRA KRC404E RTK/P	T	26.0/39.2
Q409	1590004480	S.TRA DMA564010R	T	39.2/28.7
Q411	1590003790	S.TRA KRC404E RTK/P	T	29.3/18.8
Q412	1590003780	S.TRA KRA304E-RTK/P	T	14.3/17.6
Q413	1560001330	S.FET RSR025N03	B	32.3/53.0
Eqv.	1560001850	S.FET RQK0303MGDQA		
Q414	1590003790	S.TRA KRC404E RTK/P	T	40.8/41.8
Q415	1530003091	S.TRA 2SC4213-B(TE85RF)	B	23.9/51.1
D401	1750002020	S.DIO DA2S10100L	T	35.4/23.1
D402	1750002020	S.DIO DA2S10100L	T	35.1/18.1
D403	1750002020	S.DIO DA2S10100L	T	15.0/16.0
D404	1750002210	S.DIO DA2S00100L	T	37.0/24.0
D406	1750002020	S.DIO DA2S10100L	T	36.5/36.0
D407	1750002020	S.DIO DA2S10100L	T	9.0/23.1
X401	6050011720	S.XTA CR-764 SMD-49TB 19.6608 MHz <KDS>	T	42.6/18.8
R401	7030007290	S.RES ERJ2GEJ 222 X (2.2K)	T	9.9/44.3
R402	7030005060	S.RES ERJ2GEJ 333 X (33K)	T	8.9/55.3
R403	7030005120	S.RES ERJ2GEJ 102 X (1K)	T	34.3/22.3
R404	7030005120	S.RES ERJ2GEJ 102 X (1K)	T	35.8/20.2
R405	7030007340	S.RES ERJ2GEJ 153 X (15K)	T	9.6/35.1
R406	7030005210	S.RES ERJ2GEJ 822 X (8.2K)	T	10.5/36.4
R407	7030005230	S.RES ERJ2GEJ 334 X (330K)	T	7.4/27.3
R408	7030005090	S.RES ERJ2GEJ 104 X (100K)	T	6.8/36.3
R409	7030005090	S.RES ERJ2GEJ 104 X (100K)	T	36.3/21.4
R410	7030005090	S.RES ERJ2GEJ 104 X (100K)	T	9.8/39.6
R411	7030005090	S.RES ERJ2GEJ 104 X (100K)	T	13.8/20.9
R412	7030005090	S.RES ERJ2GEJ 104 X (100K)	T	29.2/13.9
R413	7030005600	S.RES ERJ2GEJ 273 X (27K)	T	27.3/13.7
R414	7030005600	S.RES ERJ2GEJ 273 X (27K)	T	36.9/13.6
R415	7030005100	S.RES ERJ2GEJ 154 X (150K)	T	39.0/23.4
R416	7030005100	S.RES ERJ2GEJ 154 X (150K)	T	33.4/20.9
R417	7030005170	S.RES ERJ2GEJ 474 X (470K)	T	17.5/19.0
R418	7030005170	S.RES ERJ2GEJ 474 X (470K)	T	5.3/16.3
R420	7030005600	S.RES ERJ2GEJ 273 X (27K)	T	28.7/37.2
R421	7030005090	S.RES ERJ2GEJ 104 X (100K)	T	29.9/36.5
R422	7030005090	S.RES ERJ2GEJ 104 X (100K)	T	30.2/35.6
R423	7030005090	S.RES ERJ2GEJ 104 X (100K)	T	31.5/36.5
R426	7030005160	S.RES ERJ2GEJ 105 X (1M)	T	12.3/35.3
R427	7030005240	S.RES ERJ2GEJ 473 X (47K)	T	14.5/37.8
R428	7030005240	S.RES ERJ2GEJ 473 X (47K)	T	13.8/36.9
R429	7030005040	S.RES ERJ2GEJ 472 X (4.7K)	T	12.3/36.2
R430	7030005050	S.RES ERJ2GEJ 103 X (10K)	T	12.9/40.2
R432	7030005090	S.RES ERJ2GEJ 104 X (100K)	T	14.5/39.6
R433	7030005090	S.RES ERJ2GEJ 104 X (100K)	T	12.2/42.1
R434	7030005000	S.RES ERJ2GEJ 471 X (470)	B	35.0/55.4
R437	7030005120	S.RES ERJ2GEJ 102 X (1K)	T	32.9/38.4
R438	7030005090	S.RES ERJ2GEJ 104 X (100K)	T	34.7/37.7
R439	7030007290	S.RES ERJ2GEJ 222 X (2.2K)	T	36.8/40.2
R440	7030005090	S.RES ERJ2GEJ 104 X (100K)	T	36.1/33.4
R441	7030005070	S.RES ERJ2GEJ 683 X (68K)	T	37.3/33.7
R445	7030004980	S.RES ERJ2GEJ 101 X (100)	B	32.3/55.2
R446	7030005090	S.RES ERJ2GEJ 104 X (100K)	B	30.1/52.1
R455	7030005000	S.RES ERJ2GEJ 471 X (470)	T	43.2/27.8
R456	7030004980	S.RES ERJ2GEJ 101 X (100)	T	43.2/28.7
R457	7030005000	S.RES ERJ2GEJ 471 X (470)	B	45.3/48.5
R458	7030005120	S.RES ERJ2GEJ 102 X (1K)	B	43.9/49.9
R461	7030005110	S.RES ERJ2GEJ 224 X (220K)	T	33.2/32.4
R462	7030005720	S.RES ERJ2GEJ 563 X (56K)	T	32.0/33.2
R463	7030005220	S.RES ERJ2GEJ 223 X (22K)	T	31.1/33.6
R464	7030005220	S.RES ERJ2GEJ 223 X (22K)	T	31.5/34.8
R465	7030005050	S.RES ERJ2GEJ 103 X (10K)	T	33.2/34.7
R466	7030005240	S.RES ERJ2GEJ 473 X (47K)	T	23.9/41.3
R467	7030005240	S.RES ERJ2GEJ 473 X (47K)	T	23.0/41.3
R468	7030005240	S.RES ERJ2GEJ 473 X (47K)	T	21.2/41.3
R469	7030005040	S.RES ERJ2GEJ 472 X (4.7K)	T	18.5/39.0
R470	7030005240	S.RES ERJ2GEJ 473 X (47K)	T	19.7/38.6
R471	7030005110	S.RES ERJ2GEJ 224 X (220K)	T	34.5/24.7
R472	7030005090	S.RES ERJ2GEJ 104 X (100K)	T	33.6/24.7
R473	7030005240	S.RES ERJ2GEJ 473 X (47K)	T	32.7/24.7
R474	7030005220	S.RES ERJ2GEJ 223 X (22K)	T	31.8/24.3
R475	7030005050	S.RES ERJ2GEJ 103 X (10K)	T	35.7/24.8
R476	7030005070	S.RES ERJ2GEJ 683 X (68K)	T	23.3/46.1
R477	7030005070	S.RES ERJ2GEJ 683 X (68K)	T	21.7/46.1
R478	7030005070	S.RES ERJ2GEJ 683 X (68K)	T	21.2/44.6

Eqv.= This component is equivalent to the REF No. component listed above, and may be substituted on parts orders and repairs.

## [FRONT UNIT]

REF NO.	PARTS NO.	DESCRIPTION	M.	H/V LOCATION
R479	7030005070	S.RES ERJ2GEJ 683 X (68K)	T	18.3/46.2
R480	7030005070	S.RES ERJ2GEJ 683 X (68K)	T	12.5/45.0
R482	7030005090	S.RES ERJ2GEJ 104 X (100K)	T	36.5/32.0
R483	7030005090	S.RES ERJ2GEJ 104 X (100K)	T	15.8/21.8
R484	7030005090	S.RES ERJ2GEJ 104 X (100K)	T	15.6/20.9
R485	7030005090	S.RES ERJ2GEJ 104 X (100K)	T	14.2/21.7
R486	7410001130	S.ARR EXB28V102JX	T	13.6/24.7
R487	7030005090	S.RES ERJ2GEJ 104 X (100K)	T	33.9/23.5
R488	7030005090	S.RES ERJ2GEJ 104 X (100K)	T	31.9/31.3
R489	7030005050	S.RES ERJ2GEJ 103 X (10K)	T	32.9/31.2
R490	7030005050	S.RES ERJ2GEJ 103 X (10K)	T	33.8/31.2
R491	7030005530	S.RES ERJ2GEJ 100 X (10)	T	38.5/18.4
R492	7030005160	S.RES ERJ2GEJ 105 X (1M)	T	38.5/20.1
R493	7030008010	S.RES ERJ2GEJ 123 X (12K)	T	37.6/19.3
R494	7030008010	S.RES ERJ2GEJ 123 X (12K)	T	38.4/25.8
R495	7030008010	S.RES ERJ2GEJ 123 X (12K)	T	37.2/20.5
R496	7030005050	S.RES ERJ2GEJ 103 X (10K)	T	11.3/22.5
R497	7030005050	S.RES ERJ2GEJ 103 X (10K)	T	11.9/21.9
R500	7030005090	S.RES ERJ2GEJ 104 X (100K)	T	29.0/21.1
R501	7030005090	S.RES ERJ2GEJ 104 X (100K)	T	28.1/20.3
R502	7030010080	S.RES ERJ2RHD 1003X (100K)	T	38.4/14.3
R503	7030010080	S.RES ERJ2RHD 1003X (100K)	T	39.3/14.3
R506	7030007300	S.RES ERJ2GEJ 332 X (3.3K)	T	7.6/23.9
R507	7030005600	S.RES ERJ2GEJ 273 X (27K)	T	7.6/24.8
R508	7030007290	S.RES ERJ2GEJ 222 X (2.2K)	T	5.0/25.7
R509	7030005050	S.RES ERJ2GEJ 103 X (10K)	T	26.2/18.9
R511	7030005090	S.RES ERJ2GEJ 104 X (100K)	T	9.6/33.2
R512	7030005090	S.RES ERJ2GEJ 104 X (100K)	T	6.2/26.9
R513	7030009290	S.RES ERJ2GEJ 562 X (5.6K)	T	7.7/36.3
R515	7520000270	S.POS PRG21BC4R7MM1RA	T	34.2/46.7
R516	7030007290	S.RES ERJ2GEJ 272 X (2.2K)	T	37.0/38.7
R517	7030008010	S.RES ERJ2GEJ 123 X (12K)	T	31.1/50.8
R518	7030005050	S.RES ERJ2GEJ 103 X (10K)	T	30.7/48.7
R519	7030005050	S.RES ERJ2GEJ 103 X (10K)	T	30.4/53.8
R520	7030005050	S.RES ERJ2GEJ 103 X (10K)	T	30.4/52.2
R521	7030005090	S.RES ERJ2GEJ 104 X (100K)	T	30.5/55.1
R522	7030005100	S.RES ERJ2GEJ 154 X (150K)	T	30.2/49.6
R523	7030005120	S.RES ERJ2GEJ 102 X (1K)	T	21.0/52.4
R524	7030005090	S.RES ERJ2GEJ 104 X (100K)	T	21.0/54.3
R525	7030005090	S.RES ERJ2GEJ 104 X (100K)	T	21.5/55.9
R526	7030007340	S.RES ERJ2GEJ 153 X (15K)	T	5.0/24.8
R527	7030005230	S.RES ERJ2GEJ 334 X (330K)	T	5.0/23.9
R528	7030009140	S.RES ERJ2GEJ 272 X (2.7K)	T	5.0/19.6
R529	7030005050	S.RES ERJ2GEJ 103 X (10K)	T	6.6/19.6
R530	7030005160	S.RES ERJ2GEJ 105 X (1M)	T	10.4/24.2
R532	7030005700	S.RES ERJ2GEJ 274 X (270K)	T	36.7/41.5
R533	7030005050	S.RES ERJ2GEJ 103 X (10K)	T	35.1/41.5
R534	7030005170	S.RES ERJ2GEJ 474 X (470K)	T	36.9/34.9
R535	7030005070	S.RES ERJ2GEJ 683 X (68K)	T	11.9/33.5
R537	7030005050	S.RES ERJ2GEJ 103 X (10K)	B	22.0/50.6
R538	7030005060	S.RES ERJ2GEJ 333 X (33K)	B	22.0/52.2
R539	7030005040	S.RES ERJ2GEJ 472 X (4.7K)	B	25.5/52.8
R541	7030005050	S.RES ERJ2GEJ 103 X (10K)	T	8.9/54.4
C401	4030017460	S.CER C1005 JB 1H 102K-T	T	8.9/56.2
C402	4030017460	S.CER C1005 JB 1H 102K-T	T	15.0/20.0
C403	4030017460	S.CER C1005 JB 1H 102K-T	T	31.0/22.6
C404	4030017460	S.CER C1005 JB 1H 102K-T	T	10.3/43.1
C405	4030017760	S.CER C1005 JB 1H 222K-T	T	10.5/34.8
C406	4030018110	S.CER C1005 JB 1H 272K-T	T	9.6/36.7
C407	4030017430	S.CER C1005 CH 1H 101J-T	T	7.4/26.4
C408	4030016930	S.CER C1005 JB 1A 104K-T	T	29.6/37.7
C409	4030016930	S.CER C1005 JB 1A 104K-T	T	27.8/37.6
C410	4030016930	S.CER C1005 JB 1A 104K-T	T	30.5/37.7
C411	4030016930	S.CER C1005 JB 1A 104K-T	T	31.7/37.4
C412	4030016930	S.CER C1005 JB 1A 104K-T	T	36.7/19.3
C413	4030016930	S.CER C1005 JB 1A 104K-T	T	38.1/24.6
C414	4030017640	S.CER C1005 CH 1H 150J-T	[USA]	
	4030017640	S.CER C1005 CH 1H 150J-T	[EUR]	
	4030017640	S.CER C1005 CH 1H 150J-T	[EXP]	
	4030017640	S.CER C1005 CH 1H 150J-T	[CHN]	
	4030017640	S.CER C1005 CH 1H 150J-T	[USA-01]	
	4030017640	S.CER C1005 CH 1H 150J-T	[EXP-01]	
	4030017640	S.CER C1005 CH 1H 150J-T	[CHN-01]	
	4030017640	S.CER C1005 CH 1H 150J-T	[USA-02]	
	4030017640	S.CER C1005 CH 1H 150J-T	[EUR-02]	
	4030017640	S.CER C1005 CH 1H 150J-T	[EXP-02]	
	4030017640	S.CER C1005 CH 1H 150J-T	[CHN-02]	
	4030017630	S.CER C1005 CH 1H 120J-T	[USA-03]	
	4030017630	S.CER C1005 CH 1H 120J-T	[USA-04]	
	4030017630	S.CER C1005 CH 1H 120J-T	[USA-05]	
	4030017630	S.CER C1005 CH 1H 120J-T	[EXP-03]	
	4030017630	S.CER C1005 CH 1H 120J-T	[EXP-04]	
	4030017630	S.CER C1005 CH 1H 120J-T	[EXP-05]	
C415	4030016790	S.CER C1005 JB 1E 103K-T	T	34.6/20.2
C416	4030017630	S.CER C1005 CH 1H 120J-T	T	39.4/19.2

M.=Mounted side (T: Mounted on the Top side, B: Mounted on the Bottom side)  
S.=Surface mount

## [FRONT UNIT]

REF NO.	PARTS NO.	DESCRIPTION	M.	H/V LOCATION
C417	4030017580	S.CER C1005 CH 1H 060C-T [USA]	T	39.4/20.8
	4030017580	S.CER C1005 CH 1H 060C-T [EUR]		
	4030017580	S.CER C1005 CH 1H 060C-T [EXP]		
	4030017580	S.CER C1005 CH 1H 060C-T [CHN]		
	4030017580	S.CER C1005 CH 1H 060C-T [USA-01]		
	4030017580	S.CER C1005 CH 1H 060C-T [EUR-01]		
	4030017580	S.CER C1005 CH 1H 060C-T [EXP-01]		
	4030017580	S.CER C1005 CH 1H 060C-T [CHN-01]		
	4030017580	S.CER C1005 CH 1H 060C-T [USA-02]		
	4030017580	S.CER C1005 CH 1H 060C-T [EUR-02]		
	4030017580	S.CER C1005 CH 1H 060C-T [EXP-02]		
	4030017580	S.CER C1005 CH 1H 060C-T [CHN-02]		
	4030017610	S.CER C1005 CH 1H 090C-T [USA-03]		
	4030017610	S.CER C1005 CH 1H 090C-T [USA-04]		
	4030017610	S.CER C1005 CH 1H 090C-T [USA-05]		
	4030017610	S.CER C1005 CH 1H 090C-T [EXP-03]		
	4030017610	S.CER C1005 CH 1H 090C-T [EXP-04]		
	4030017610	S.CER C1005 CH 1H 090C-T [EXP-05]		
C418	4030016930	S.CER C1005 JB 1A 104K-T	T	39.0/24.6
C419	4550006050	S.TAN TEESVA 0J 106M8R	T	24.6/16.9
Eqv.	4550007480	S.TAN F930J106MAABMA		
C420	4030016930	S.CER C1005 JB 1A 104K-T	T	24.9/18.5
C421	4030016930	S.CER C1005 JB 1A 104K-T	T	13.5/35.7
C423	4030018890	S.CER C1005 JB 0J 224K-T	T	12.9/39.2
C425	4030017440	S.CER C1005 CH 1H 221J-T	T	14.5/38.7
C426	4030017460	S.CER C1005 JB 1H 102K-T	B	35.6/54.2
C427	4550007080	S.TAN TEESVA 1C 106M8R	T	40.6/44.3
Eqv.	4550008220	S.TAN F931C106MAA		
C428	4030016930	S.CER C1005 JB 1A 104K-T	T	37.6/47.0
C429	4030017460	S.CER C1005 JB 1H 102K-T	T	36.7/47.0
C430	4030017460	S.CER C1005 JB 1H 102K-T	T	34.7/36.8
C431	4030016790	S.CER C1005 JB 1E 103K-T	T	32.9/39.3
C432	4030017460	S.CER C1005 JB 1H 102K-T	T	38.9/42.7
C435	4550006760	S.TAN TEESVB2 1A 336M8R	T	15.3/54.7
Eqv.	4550007280	S.TAN F931A336MBABMA		
C437	4030018860	S.CER C1005 JB 0J 105K-T	B	34.1/55.4
C441	4030016960	S.CER C1005 JB 1E 183K-T	T	23.4/42.9
C442	4030016930	S.CER C1005 JB 1A 104K-T	T	22.1/41.3
C443	4030017750	S.CER C1005 JB 1H 122K-T	T	22.2/42.5
C444	4030016930	S.CER C1005 JB 1A 104K-T	T	19.7/39.5
C445	4030017460	S.CER C1005 JB 1H 102K-T	T	33.2/33.8
C446	4030017460	S.CER C1005 JB 1H 102K-T	T	22.5/45.2
C447	4030017760	S.CER C1005 JB 1H 222K-T	T	20.1/45.7
C448	4030017690	S.CER C1005 CH 1H 121J-T	T	22.5/44.3
C449	4030017770	S.CER C1005 JB 1H 332K-T	T	13.7/45.7
C450	4030017420	S.CER C1005 CH 1H 470J-T	T	12.2/43.7
C461	4030017420	S.CER C1005 CH 1H 470J-T	T	39.0/22.5
C462	4030017420	S.CER C1005 CH 1H 470J-T	T	32.0/21.0
C463	4030017420	S.CER C1005 CH 1H 470J-T	T	17.5/19.9
C464	4030017420	S.CER C1005 CH 1H 470J-T	T	4.4/16.3
C465	4030017420	S.CER C1005 CH 1H 470J-T	T	26.4/13.7
C466	4030017420	S.CER C1005 CH 1H 470J-T	T	36.9/14.5
C467	4030017420	S.CER C1005 CH 1H 470J-T	T	30.5/13.1
C468	4030017420	S.CER C1005 CH 1H 470J-T	T	40.4/11.5
C473	4030016790	S.CER C1005 JB 1E 103K-T	T	38.1/15.9
C474	4030018860	S.CER C1005 JB 0J 105K-T	T	5.0/26.6
C475	4030017460	S.CER C1005 JB 1H 102K-T	T	33.0/45.4
C476	4030017460	S.CER C1005 JB 1H 102K-T	T	29.9/21.9
C477	4030017420	S.CER C1005 CH 1H 470J-T	T	33.3/44.1
C478	4030017420	S.CER C1005 CH 1H 470J-T	T	33.5/41.9
C479	4030017460	S.CER C1005 JB 1H 102K-T	T	27.8/17.7
C481	4030017460	S.CER C1005 JB 1H 102K-T	T	6.4/38.1
C482	4030017460	S.CER C1005 JB 1H 102K-T	T	11.8/41.2
C483	4030017460	S.CER C1005 JB 1H 102K-T	T	38.8/41.8
C485	4030017460	S.CER C1005 JB 1H 102K-T	T	33.7/48.0
C486	4030017460	S.CER C1005 JB 1H 102K-T	T	32.1/47.5
C487	4030017460	S.CER C1005 JB 1H 102K-T	T	34.4/35.9
C488	4030017460	S.CER C1005 JB 1H 102K-T	T	22.1/43.4
C489	4030017460	S.CER C1005 JB 1H 102K-T	T	9.9/30.9
C490	4030017460	S.CER C1005 JB 1H 102K-T	T	40.3/26.7
C491	4030017460	S.CER C1005 JB 1H 102K-T	T	37.3/37.3
C492	4030017460	S.CER C1005 JB 1H 102K-T	T	6.8/18.2
C493	4030016930	S.CER C1005 JB 1A 104K-T	T	17.4/34.7
C494	4030017460	S.CER C1005 JB 1H 102K-T	T	39.7/67.3
C495	4030017460	S.CER C1005 JB 1H 102K-T	T	10.0/40.5
C496	4550006760	S.TAN TEESVB2 1A 336M8R	T	12.0/54.7
Eqv.	4550007280	S.TAN F931A336MBABMA		
C497	4030018390	S.CER C1005 JB 1A 563K-T	T	8.1/37.9
C498	4030017430	S.CER C1005 CH 1H 101J-T	T	10.5/33.2
C499	4030017420	S.CER C1005 CH 1H 470J-T	T	15.4/36.9
C500	4030016930	S.CER C1005 JB 1A 104K-T	T	9.3/37.9
C501	4030017730	S.CER C1005 JB 1H 471K-T	T	35.1/13.2
C502	4030016930	S.CER C1005 JB 1A 104K-T	T	31.9/49.6
C503	4030018860	S.CER C1005 JB 0J 105K-T	T	32.3/48.7
C504	4550007080	S.TAN TEESVA 1C 106M8R	T	40.6/46.4
Eqv.	4550008220	S.TAN F931C106MAA		
C505	4030016960	S.CER C1005 JB 1E 183K-T	T	6.3/25.3
C506	4030016960	S.CER C1005 JB 1E 183K-T	T	6.3/23.4
C507	4030017730	S.CER C1005 JB 1H 471K-T	T	5.0/23.0
C508	4030017730	S.CER C1005 JB 1H 471K-T	T	11.3/24.2
C510	4550000460	S.TAN TEESVA 1C 105M8R	T	23.5/48.5
Eqv.	4550007670	S.TAN F931C105MAABMA		
C512	4030018860	S.CER C1005 JB 0J 105K-T	B	22.3/49.4
C513	4030018860	S.CER C1005 JB 0J 105K-T	B	25.9/51.5
J401	6510026130	S.CON IMSA-9681S-36Y900	T	30.9/6.2
J402	6510023831	S.CON (G)SM04B-SRSS-TB(LF)(SN)	T	34.9/52.5
J403	6510026140	S.CON 11FH-SM1-TB(LF)(SN)	T	29.0/43.5
DS401	5030002731	LCD L3-0048TAY-6 <TES>		
DS402	5040002420	S.LED SML-310MT T86	B	13.5/16.1
DS403	5040002420	S.LED SML-310MT T86	B	32.7/15.3
DS404	5040002961	S.LED SML-A12MT T86J	B	6.2/38.0

Eqv.= This component is equivalent to the REF No. component listed above, and may be substituted on parts orders and repairs.

## [FRONT UNIT]

REF NO.	PARTS NO.	DESCRIPTION	M.	H/V LOCATION
DS405	5040002961	S.LED SML-A12MT T86J	B	42.8/38.0
DS406	5040002670	S.LED CL-165HR/YG	B	45.3/50.2
MC401	7700002760	MIC EM6027P-46C33-G-01 <HOR>		
S401	2260002840	SWI SKHLLFA010		
SP401	2510001410	SPE 036D0803-1 <FG>		
W401	8900016840	CAB OPC-1753 (P0.5N36L70) <TJM>		
W402	7030012290	JUM RDS2TOR0		
W403	7030012290	JUM RDS2TOR0		
W404	8900017120	CAB OPC-1754 (P0.5N11L35) <TJM>		
EP402	8930061530	LCD SRCN-2681-SP-N-W (SHJ)		

M.=Mounted side (T: Mounted on the Top side, B: Mounted on the Bottom side)  
S.=Surface mount

## [VR UNIT]

REF NO.	PARTS NO.	DESCRIPTION	M.	H/V LOCATION
R601	7210003130	VAR TP76N97N-13F-10KA-2497		
W601	8900012341	CAB OPC-1260A <KN>		

## [CONNECTOR UNIT]

REF NO.	PARTS NO.	DESCRIPTION	M.	H/V LOCATION
D701	1790001810	S.VAR AVR-M1005C080MTABB	T	9.8/32.2
D702	1790001810	S.VAR AVR-M1005C080MTABB	T	8.9/32.0
D703	1790001810	S.VAR AVR-M1005C080MTABB	T	4.9/32.4
D704	1790001810	S.VAR AVR-M1005C080MTABB	T	3.4/32.1
D705	1790001810	S.VAR AVR-M1005C080MTABB	T	4.8/20.7
R701	7410001130	S.ARR EXB28V102JX	T	6.7/32.7
C701	4030017460	S.CER C1005 JB 1H 102K-T	T	4.6/9.9
C702	4030017460	S.CER C1005 JB 1H 102K-T	T	4.4/14.2
C704	4030017460	S.CER C1005 JB 1H 102K-T	T	3.9/17.1
J1	6510026140	S.CON 11FH-SM1-TB(LF)(SN)	T	3.6/37.1
EP701	6910016330	S.BEA MMZ1005S 601CT-S	T	6.4/9.9
EP702	6910016330	S.BEA MMZ1005S 601CT-S	T	4.8/12.9
EP703	6910016330	S.BEA MMZ1005S 601CT-S	T	4.9/16.5
EP704	6910016330	S.BEA MMZ1005S 601CT-S	T	4.4/18.4
EP705	6910016330	S.BEA MMZ1005S 601CT-S	T	4.8/19.4

Eqv.= This component is equivalent to the REF No. component listed above, and may be substituted on parts orders and repairs.

M.=Mounted side (T: Mounted on the Top side, B: Mounted on the Bottom side)  
S.=Surface mount

## [MAIN UNIT]

REF NO.	PARTS NO.	DESCRIPTION		M.	H/V LOCATION
IC1	1110003201	S.IC	TA31136FNG(EL)	B	19.1/9.1
IC2	1130008561	S.IC	TC75S51F(TE85LF)	T	52.3/17.1
IC4	1140005991	S.IC	MB15A02PFV1-G-BND-ERE1	B	28.7/24.1
IC5	1110002751	S.IC	TA75S01F(TE85RF)	T	34.0/7.4
IC6	1190000350	S.IC	M62363FP-650C	T	25.2/8.9
IC7	1190001860	S.IC	EW-460-FT	B	50.7/39.9
IC9	1110005350	S.IC	NJM2870F05-TE1-#FZZB	T	73.7/28.5
IC10	1110008030	S.IC	AK2346BP-E2	T	18.9/25.1
IC11	1130009981	S.IC	TC7W53FK(TE85LF)	T	25.2/29.2
IC12	1130011760	S.IC	CD4094BPWR	T	17.2/35.8
IC18	1190002660	S.IC	ISD4004-08MEYIR <MSK>	B	13.1/36.5
			[USA-02]		
	1190002660	S.IC	ISD4004-08MEYIR <MSK>		
			[EUR-02]		
	1190002660	S.IC	ISD4004-08MEYIR <MSK>		
			[EXP-02]		
	1190002660	S.IC	ISD4004-08MEYIR <MSK>	B	13.1/36.5
			[CHN-02]		
	1190002660	S.IC	ISD4004-08MEYIR <MSK>	B	13.1/36.5
			[USA-05]		
	1190002660	S.IC	ISD4004-08MEYIR <MSK>	B	13.1/36.5
			[EXP-05]		
IC19	1180002391	S.REG	S-812C33AMC-C2N-G	B	24.6/40.9
	1180002391	S.REG	S-812C33AMC-C2N-G		
	1180002391	S.REG	S-812C33AMC-C2N-G		
	1180002391	S.REG	S-812C33AMC-C2N-G		
	1180002391	S.REG	S-812C33AMC-C2N-G		
	1180002391	S.REG	S-812C33AMC-C2N-G		
Q1	1560000841	S.FET	2SK1829(TE85RF)	T	46.5/10.8
Q2	1580000731	S.FET	3SK293(TE85LF)	T	47.3/8.2
Q3	1580000800	S.FET	3SK324UG-TL-E	B	41.8/9.3
Q4	1530002601	S.TRA	2SC4215-O(TE85RF)	B	23.9/4.1
Q5	1530004180	S.TRA	2SC3356-T1B YS (R25)	B	53.5/30.6
Q7	1560001232	S.FET	RD07MVS2-T112	T	59.9/21.9
Q8	1560001241	S.FET	RD01MUS1-T113	T	60.2/28.0
Q9	1530003311	S.TRA	2SC5107-O(TE85RF)	B	53.2/24.4
Q10	1530003311	S.TRA	2SC5107-O(TE85RF)	B	48.0/23.2
Q11	1530003311	S.TRA	2SC5107-O(TE85RF)	B	46.1/26.6
Q12	1530003311	S.TRA	2SC5107-O(TE85RF)	B	48.0/31.9
Q13	1530002921	S.TRA	2SC4226-T1 Y25 (R25)	B	42.4/29.1
Q14	1530002921	S.TRA	2SC4226-T1 Y25 (R25)	B	43.0/24.3
Q15	1590004500	S.TRA	DMC561040R	T	47.5/27.2
Q16	1590003790	S.TRA	KRC404E RTK/P	T	47.2/29.9
Q17	1530003900	S.TRA	KTC4075 BL-RTK/P	B	47.0/37.7
Q18	1560000541	S.FET	2SK880-Y(T5RICOMF)	T	34.2/21.6
Q21	1510001090	S.TRA	KTA2015Y-RTK/P	B	53.0/36.5
Q22	1510001090	S.TRA	KTA2015Y-RTK/P	B	31.1/39.4
Q23	1520000840	S.TRA	KTA1664Y-RTF/P	B	71.8/25.4
Q24	1590003800	S.TRA	KTC811U-GR-RTK/P	B	72.0/29.2
Q25	1590003780	S.TRA	KRA304E-RTK/P	B	68.8/31.6
Q26	1550000090	S.FET	RSQ035P03TR	T	73.7/25.0
Equiv.	1550000290	S.FET	UPA1914TE-T1-AT		
Equiv.	1550000330	S.FET	FDC610PZ		
Q29	1590003790	S.TRA	KRC404E RTK/P	B	54.5/39.9
Q30	1530003900	S.TRA	KTC4075 BL-RTK/P	B	34.2/39.0
	1530003900	S.TRA	KTC4075 BL-RTK/P		
	1530003900	S.TRA	KTC4075 BL-RTK/P	B	34.2/39.0
	1530003900	S.TRA	KTC4075 BL-RTK/P		
	1530003900	S.TRA	KTC4075 BL-RTK/P	B	34.2/39.0
	1530003900	S.TRA	KTC4075 BL-RTK/P		
	1530003900	S.TRA	KTC4075 BL-RTK/P	B	34.2/39.0
	1530003900	S.TRA	KTC4075 BL-RTK/P		
	1530003900	S.TRA	KTC4075 BL-RTK/P	B	34.2/39.0
	1530003900	S.TRA	KTC4075 BL-RTK/P		
	1530003900	S.TRA	KTC4075 BL-RTK/P	B	34.2/39.0
	1530003900	S.TRA	KTC4075 BL-RTK/P		
	1530003900	S.TRA	KTC4075 BL-RTK/P	B	34.2/39.0
	1530003900	S.TRA	KTC4075 BL-RTK/P		
	1530003900	S.TRA	KTC4075 BL-RTK/P	B	34.2/39.0
	1530003900	S.TRA	KTC4075 BL-RTK/P		
	1530003900	S.TRA	KTC4075 BL-RTK/P	B	34.2/39.0
	1530003900	S.TRA	KTC4075 BL-RTK/P		
	1530003900	S.TRA	KTC4075 BL-RTK/P	B	34.2/39.0
	1530003900	S.TRA	KTC4075 BL-RTK/P		
	1530003900	S.TRA	KTC4075 BL-RTK/P	B	34.2/39.0
	1530003900	S.TRA	KTC4075 BL-RTK/P		
	1530003900	S.TRA	KTC4075 BL-RTK/P	B	34.2/39.0
	1530003900	S.TRA	KTC4075 BL-RTK/P		
	1530003900	S.TRA	KTC4075 BL-RTK/P	B	34.2/39.0
	1530003900	S.TRA	KTC4075 BL-RTK/P		
	1530003900	S.TRA	KTC4075 BL-RTK/P	B	34.2/39.0
	1530003900	S.TRA	KTC4075 BL-RTK/P		
	1530003900	S.TRA	KTC4075 BL-RTK/P	B	34.2/39.0
	1530003900	S.TRA	KTC4075 BL-RTK/P		
	1530003900	S.TRA	KTC4075 BL-RTK/P	B	34.2/39.0
	1530003900	S.TRA	KTC4075 BL-RTK/P		
	1530003900	S.TRA	KTC4075 BL-RTK/P	B	34.2/39.0
	1530003900	S.TRA	KTC4075 BL-RTK/P		
	1530003900	S.TRA	KTC4075 BL-RTK/P	B	34.2/39.0
	1530003900	S.TRA	KTC4075 BL-RTK/P		
	1530003900	S.TRA	KTC4075 BL-RTK/P	B	34.2/39.0
	1530003900	S.TRA	KTC4075 BL-RTK/P		
	1530003900	S.TRA	KTC4075 BL-RTK/P	B	34.2/39.0
	1530003900	S.TRA	KTC4075 BL-RTK/P		
	1530003900	S.TRA	KTC4075 BL-RTK/P	B	34.2/39.0
	1530003900	S.TRA	KTC4075 BL-RTK/P		
	1530003900	S.TRA	KTC4075 BL-RTK/P	B	34.2/39.0
	1530003900	S.TRA	KTC4075 BL-RTK/P		
	1530003900	S.TRA	KTC4075 BL-RTK/P	B	34.2/39.0
	1530003900	S.TRA	KTC4075 BL-RTK/P		
	1530003900	S.TRA	KTC4075 BL-RTK/P	B	34.2/39.0
	1530003900	S.TRA	KTC4075 BL-RTK/P		
	1530003900	S.TRA	KTC4075 BL-RTK/P	B	34.2/39.0
	1530003900	S.TRA	KTC4075 BL-RTK/P		
	1530003900	S.TRA	KTC4075 BL-RTK/P	B	34.2/39.0
	1530003900	S.TRA	KTC4075 BL-RTK/P		
	1530003900	S.TRA	KTC4075 BL-RTK/P	B	34.2/39.0
	1530003900	S.TRA	KTC4075 BL-RTK/P		
	1530003900	S.TRA	KTC4075 BL-RTK/P	B	34.2/39.0
	1530003900	S.TRA	KTC4075 BL-RTK/P		
	1530003900	S.TRA	KTC4075 BL-RTK/P	B	34.2/39.0
	1530003900	S.TRA	KTC4075 BL-RTK/P		
	1530003900	S.TRA	KTC4075 BL-RTK/P	B	34.2/39.0
	1530003900	S.TRA	KTC4075 BL-RTK/P		
	1530003900	S.TRA	KTC4075 BL-RTK/P	B	34.2/39.0
	1530003900	S.TRA	KTC4075 BL-RTK/P		
	1530003900	S.TRA	KTC4075 BL-RTK/P	B	34.2/39.0
	1530003900	S.TRA	KTC4075 BL-RTK/P		
	1530003900	S.TRA	KTC4075 BL-RTK/P	B	34.2/39.0
	1530003900	S.TRA	KTC4075 BL-RTK/P		
	1530003900	S.TRA	KTC4075 BL-RTK/P	B	34.2/39.0
	1530003900	S.TRA	KTC4075 BL-RTK/P		
	1530003900	S.TRA	KTC4075 BL-RTK/P	B	



## [MAIN UNIT]

REF NO.	PARTS NO.	DESCRIPTION	M.	H/V LOCATION
L20	6200005741	S.COI ELJRE 47NGFA [USA]	B	53.1/27.4
	6200005741	S.COI ELJRE 47NGFA [EUR]		
	6200005741	S.COI ELJRE 47NGFA [EXP]		
	6200005741	S.COI ELJRE 47NGFA [CHN]		
	6200005741	S.COI ELJRE 47NGFA [USA-01]		
	6200005741	S.COI ELJRE 47NGFA [EUR-01]		
	6200005741	S.COI ELJRE 47NGFA [EXP-01]		
	6200005741	S.COI ELJRE 47NGFA [CHN-01]		
	6200005741	S.COI ELJRE 47NGFA [USA-02]		
	6200005741	S.COI ELJRE 47NGFA [EUR-02]		
	6200005741	S.COI ELJRE 47NGFA [EXP-02]		
	6200005741	S.COI ELJRE 47NGFA [CHN-02]		
	6200005681	S.COI ELJRE 15NGFA [USA-03]		
	6200005681	S.COI ELJRE 15NGFA [USA-04]		
	6200005681	S.COI ELJRE 15NGFA [USA-05]		
	6200005681	S.COI ELJRE 15NGFA [EXP-03]		
	6200005681	S.COI ELJRE 15NGFA [EXP-04]		
	6200005681	S.COI ELJRE 15NGFA [EXP-05]		
L21	6200005721	S.COI ELJRE 33NGFA	B	46.2/21.3
L22	6200005701	S.COI ELJRE 22NGFA	B	46.9/28.5
L23	6200002790	S.COI ELJFC R82M-F	T	43.6/23.3
L25	6200013581	S.COI 0.30-0.9-4TR 8.6J <COMO>	B	37.8/31.1
L26	6200014240	S.COI 0.30-0.9-3TR 5.8J <COMO>	B	37.8/22.3
L27	6200004951	S.COI NLV25T-1R8J	T	37.5/31.1
L28	6200002940	S.COI ELJFC 1R2K-F	T	38.3/22.6
L29	6200004660	S.COI MLF1608A 1R8K-T	B	28.9/29.7
L30	6200007720	S.COI LQW2BHN33NJ03L	T	62.4/7.0
L32	6200005691	S.COI ELJRE 18NGFA	T	39.0/34.1
L33	6200004480	S.COI MLF1608D R82K-T	B	27.2/12.7
L35	6200003540	S.COI MLF1608D R22K-T	B	27.8/18.1
L38	6200005731	S.COI ELJRE 39NGFA	B	47.4/12.0
L40	6200002851	S.COI NLV25T-R82J	T	43.9/28.1
L41	6200005721	S.COI ELJRE 33NGFA	B	46.1/32.0
L42	6200004951	S.COI NLV25T-1R8J	T	40.0/30.3
L43	6200002940	S.COI ELJFC 1R2K-F	T	39.3/26.1
L44	6200012940	S.COI 0.30-0.9-2TR 2.5N <COMO>	B	64.3/12.3
L45	6200012490	S.COI 0.30-0.9-6TR 13.6N <COMO>	B	68.3/8.1
L46	6200004780	S.COI MLF1608A 1R5K-T	B	29.3/1.7
R1	7030003490	S.RES ERJ3GEYJ 272 V (2.7K)	B	59.7/11.4
R2	7030005120	S.RES ERJ2GEJ 102 X (1K)	T	59.1/10.0
R3	7030004970	S.RES ERJ2GEJ 470 X (47)	T	52.0/19.8
R4	7030005050	S.RES ERJ2GEJ 103 X (10K)	T	55.5/10.0
R5	7030005050	S.RES ERJ2GEJ 103 X (10K)	T	54.5/14.8
R6	7030005090	S.RES ERJ2GEJ 104 X (100K)	T	47.8/16.0
R7	7030005310	S.RES ERJ2GEJ 124 X (120K)	T	49.1/16.5
R8	7030005170	S.RES ERJ2GEJ 474 X (470K)	T	54.5/16.6
R9	7030008280	S.RES ERJ2GEJ 271 X (270)	T	53.6/19.8
R10	7030005120	S.RES ERJ2GEJ 102 X (1K)	T	54.1/21.7
R11	7030005090	S.RES ERJ2GEJ 104 X (100K)	T	57.1/3.5
R12	7030005530	S.RES ERJ2GEJ 100 X (10)	T	48.4/10.3
R13	7030005090	S.RES ERJ2GEJ 104 X (100K)	T	53.3/3.5
R14	7030005050	S.RES ERJ2GEJ 103 X (10K)	T	54.7/4.0
R15	7030005240	S.RES ERJ2GEJ 473 X (47K)	T	48.3/5.9
R16	7030004980	S.RES ERJ2GEJ 101 X (100)	T	46.9/4.4
R17	7030004970	S.RES ERJ2GEJ 470 X (47)	B	48.4/7.2
R18	7030005050	S.RES ERJ2GEJ 103 X (10K)	T	50.2/8.5
R19	7030005080	S.RES ERJ2GEJ 823 X (82K)	T	49.3/7.7
R20	7030005240	S.RES ERJ2GEJ 473 X (47K) [USA]	B	45.4/7.2
	7030005010	S.RES ERJ2GEJ 681 X (680) [EUR]		
	7030005240	S.RES ERJ2GEJ 473 X (47K) [EXP]		
	7030005240	S.RES ERJ2GEJ 473 X (47K) [CHN]		
	7030005240	S.RES ERJ2GEJ 473 X (47K) [USA-01]		
	7030005010	S.RES ERJ2GEJ 681 X (680) [EUR-01]		
	7030005240	S.RES ERJ2GEJ 473 X (47K) [EXP-01]		
	7030005240	S.RES ERJ2GEJ 473 X (47K) [CHN-01]		
	7030005240	S.RES ERJ2GEJ 473 X (47K) [USA-02]		
	7030005010	S.RES ERJ2GEJ 681 X (680) [EUR-02]		
	7030005240	S.RES ERJ2GEJ 473 X (47K) [EXP-02]		
	7030005240	S.RES ERJ2GEJ 473 X (47K) [CHN-02]		
	7030005240	S.RES ERJ2GEJ 473 X (47K) [USA-03]		
	7030005240	S.RES ERJ2GEJ 473 X (47K) [USA-04]		
	7030005240	S.RES ERJ2GEJ 473 X (47K) [USA-05]		
	7030005240	S.RES ERJ2GEJ 473 X (47K) [EXP-03]		
	7030005240	S.RES ERJ2GEJ 473 X (47K) [EXP-04]		
	7030005240	S.RES ERJ2GEJ 473 X (47K) [EXP-05]		
R21	7030005110	S.RES ERJ2GEJ 224 X (220K)	T	43.2/5.8
R22	7030005050	S.RES ERJ2GEJ 103 X (10K)	T	38.7/5.3
R23	7030005110	S.RES ERJ2GEJ 224 X (220K)	T	40.0/5.8
R25	7030005290	S.RES ERJ2GEJ 682 X (6.8K) [USA]	B	43.8/6.3
	7030005290	S.RES ERJ2GEJ 682 X (6.8K) [EUR]		
	7030005290	S.RES ERJ2GEJ 682 X (6.8K) [EXP]		
	7030005290	S.RES ERJ2GEJ 682 X (6.8K) [CHN]		
	7030005290	S.RES ERJ2GEJ 682 X (6.8K) [USA-01]		
	7030005290	S.RES ERJ2GEJ 682 X (6.8K) [EUR-01]		
	7030005290	S.RES ERJ2GEJ 682 X (6.8K) [EXP-01]		
	7030005290	S.RES ERJ2GEJ 682 X (6.8K) [CHN-01]		
	7030005290	S.RES ERJ2GEJ 682 X (6.8K) [USA-02]		
	7030005290	S.RES ERJ2GEJ 682 X (6.8K) [USA-03]		
	7030005070	S.RES ERJ2GEJ 683 X (68K) [USA-04]		
	7030005070	S.RES ERJ2GEJ 683 X (68K) [USA-05]		
	7030005070	S.RES ERJ2GEJ 683 X (68K) [EXP-03]		
	7030005070	S.RES ERJ2GEJ 683 X (68K) [EXP-04]		
	7030005070	S.RES ERJ2GEJ 683 X (68K) [EXP-05]		
R26	7030005070	S.RES ERJ2GEJ 683 X (68K)	B	42.9/12.0
R27	7030005310	S.RES ERJ2GEJ 124 X (120K)	B	45.0/13.8

Eqv.= This component is equivalent to the REF No. component listed above, and may be substituted on parts orders and repairs.

## [MAIN UNIT]

REF NO.	PARTS NO.	DESCRIPTION	M.	H/V LOCATION
R28	70300008010	S.RES ERJ2GEJ 123 X (12K) [USA]	B	43.8/8.0
	70300008010	S.RES ERJ2GEJ 123 X (12K) [EUR]		
	70300008010	S.RES ERJ2GEJ 123 X (12K) [EXP]		
	70300008010	S.RES ERJ2GEJ 123 X (12K) [CHN]		
	70300008010	S.RES ERJ2GEJ 123 X (12K) [USA-01]		
	70300008010	S.RES ERJ2GEJ 123 X (12K) [EUR-01]		
	70300008010	S.RES ERJ2GEJ 123 X (12K) [EXP-01]		
	70300008010	S.RES ERJ2GEJ 123 X (12K) [CHN-01]		
	70300008010	S.RES ERJ2GEJ 123 X (12K) [USA-02]		
	70300008010	S.RES ERJ2GEJ 123 X (12K) [EUR-02]		
	70300008010	S.RES ERJ2GEJ 123 X (12K) [EXP-02]		
	70300008010	S.RES ERJ2GEJ 123 X (12K) [CHN-02]		
	7030005090	S.RES ERJ2GEJ 104 X (100K) [USA-03]		
	7030005090	S.RES ERJ2GEJ 104 X (100K) [USA-04]		
	7030005090	S.RES ERJ2GEJ 104 X (100K) [USA-05]		
	7030005090	S.RES ERJ2GEJ 104 X (100K) [EXP-03]		
	7030005090	S.RES ERJ2GEJ 104 X (100K) [EXP-04]		
	7030005090	S.RES ERJ2GEJ 104 X (100K) [EXP-05]		
R29	7030004980	S.RES ERJ2GEJ 101 X (100)	B	41.3/12.9
R30	7030005120	S.RES ERJ2GEJ 102 X (1K)	B	39.5/8.7
R31	7030005530	S.RES ERJ2GEJ 100 X (10)	B	36.7/11.5
R32	7030004980	S.RES ERJ2GEJ 101 X (100)	B	37.7/7.6
R33	7030007270	S.RES ERJ2GEJ 151 X (150)	B	27.6/4.1
R34	7030005090	S.RES ERJ2GEJ 104 X (100K)	B	26.4/5.1
R35	7030004980	S.RES ERJ2GEJ 101 X (100)	B	25.9/6.5
R36	7030005030	S.RES ERJ2GEJ 152 X (1.5K)	T	18.5/14.0
R37	7030005000	S.RES ERJ2GEJ 471 X (470)	B	24.6/6.0
R38	7030005090	S.RES ERJ2GEJ 104 X (100K)	B	24.6/7.9
R39	7030004970	S.RES ERJ2GEJ 470 X (47)	B	20.4/4.6
R40	7030007270	S.RES ERJ2GEJ 151 X (150)	B	19.2/4.2
R43	7030004970	S.RES ERJ2GEJ 470 X (47)	B	23.5/12.6
R44	7030005090	S.RES ERJ2GEJ 104 X (100K)	B	15.6/12.1
R45	7030005070	S.RES ERJ2GEJ 683 X (68K)	B	18.2/13.3
R46	7030005000	S.RES ERJ2GEJ 471 X (470)	B	16.8/13.3
R50	7030004980	S.RES ERJ2GEJ 101 X (100)	B	49.6/14.3
R51	7030003670	S.RES ERJ3GEYJ 823 V (82K)	B	69.9/10.4
R52	7030004980	S.RES ERJ2GEJ 101 X (100)	B	54.2/9.4
R53	7030005530	S.RES ERJ2GEJ 100 X (10)	T	55.6/24.2
R54	7030005060	S.RES ERJ2GEJ 333 X (33K)	T	55.1/25.5
R55	7030005040	S.RES ERJ2GEJ 472 X (4.7K)	T	53.6/26.0
R57	7030004990	S.RES ERJ2GEJ 221 X (220) [USA]	T	56.7/30.0
	7030004990	S.RES ERJ2GEJ 221 X (220) [EUR]		
	7030004990	S.RES ERJ2GEJ 221 X (220) [EXP]		
	7030004990	S.RES ERJ2GEJ 221 X (220) [CHN]		
	7030004990	S.RES ERJ2GEJ 221 X (220) [USA-01]		
	7030004990	S.RES ERJ2GEJ 221 X (220) [EUR-01]		
	7030004990	S.RES ERJ2GEJ 221 X (220) [EXP-01]		
	7030004990	S.RES ERJ2GEJ 221 X (220) [CHN-01]		
	7030004990	S.RES ERJ2GEJ 221 X (220) [USA-02]		
	7030004990	S.RES ERJ2GEJ 221 X (220) [EUR-02]		
	7030004990	S.RES ERJ2GEJ 221 X (220) [EXP-02]		
	7030004990	S.RES ERJ2GEJ 221 X (220) [CHN-02]		
	7030008280	S.RES ERJ2GEJ 271 X (270) [USA-03]		
	7030008280	S.RES ERJ2GEJ 271 X (270) [USA-04]		
	7030008280	S.RES ERJ2GEJ 271 X (270) [USA-05]		
	7030008280	S.RES ERJ2GEJ 271 X (270) [EXP-03]		
	7030008280	S.RES ERJ2GEJ 271 X (270) [EXP-04]		
	7030008280	S.RES ERJ2GEJ 271 X (270) [EXP-05]		
R58	7030005060	S.RES ERJ2GEJ 333 X (33K)	T	53.1/31.4
R59	7030005050	S.RES ERJ2GEJ 103 X (10K) [USA]	T	52.3/26.5
	7030005050	S.RES ERJ2GEJ 103 X (10K) [EUR]		
	7030005050	S.RES ERJ2GEJ 103 X (10K) [EXP]		
	7030005050	S.RES ERJ2GEJ 103 X (10K) [CHN]		
	7030005050	S.RES ERJ2GEJ 103 X (10K) [USA-01]		
	7030005050	S.RES ERJ2GEJ 103 X (10K) [EUR-01]		
	7030005050	S.RES ERJ2GEJ 103 X (10K) [EXP-01]		
	7030005050	S.RES ERJ2GEJ 103 X (10K) [CHN-01]		
	7030005050	S.RES ERJ2GEJ 103 X (10K) [USA-02]		
	7030005050	S.RES ERJ2GEJ 103 X (10K) [EUR-02]		
	7030005050	S.RES ERJ2GEJ 103 X (10K) [EXP-02]		
	7030005050	S.RES ERJ2GEJ 103 X (10K) [CHN-02]		
	7030005040	S.RES ERJ2GEJ 472 X (4.7K) [USA-03]		
	7030005040	S.RES ERJ2GEJ 472 X (4.7K) [USA-04]		
	7030005040	S.RES ERJ2GEJ 472 X (4.7K) [USA-05]		
	7030005040	S.RES ERJ2GEJ 472 X (4.7K) [EXP-03]		
	7030005040	S.RES ERJ2GEJ 472 X (4.7K) [EXP-04]		
	7030005040	S.RES ERJ2GEJ 472 X (4.7K) [EXP-05]		
R61	7030004970	S.RES ERJ2GEJ 470 X (47)	B	51.2/30.6
R62	7030005220	S.RES ERJ2GEJ 223 X (22K) [USA]	B	54.8/32.6
	7030005220	S.RES ERJ2GEJ 223 X (22K) [EUR]		
	7030005220	S.RES ERJ2GEJ 223 X (22K) [EXP]		
	7030005220	S.RES ERJ2GEJ 223 X (22K) [CHN]		
	7030005220	S.RES ERJ2GEJ 223 X (22K) [USA-01]		
	7030005220	S.RES ERJ2GEJ 223 X (22K) [EUR-01]		
	7030005220	S.RES ERJ2GEJ 223 X (22K) [EXP-01]		
	7030005220	S.RES ERJ2GEJ 223 X (22K) [CHN-01]		
	7030005220	S.RES ERJ2GEJ 223 X (22K) [USA-02]		
	7030005220	S.RES ERJ2GEJ 223 X (22K) [EUR-02]		
	7030005220	S.RES ERJ2GEJ 223 X (22K) [EXP-02]		
	7030005220	S.RES ERJ2GEJ 223 X (22K) [CHN-02]		
	70300008010	S.RES ERJ2GEJ 123 X (12K) [USA-03]		
	70300008010	S.RES ERJ2GEJ 123 X (12K) [USA-04]		
	70300008010	S.RES ERJ2GEJ 123 X (12K) [USA-05]		
	70300008010	S.RES ERJ2GEJ 123 X (12K) [EXP-03]		
	70300008010	S.RES ERJ2GEJ 123 X (12K) [EXP-04]		
	70300008010	S.RES ERJ2GEJ 123 X (12K) [EXP-05]		
R65	7030004980	S.RES ERJ2GEJ 101 X (100)	B	51.2/28.1

M.=Mounted side (T: Mounted on the Top side, B: Mounted on the Bottom side)  
S.=Surface mount

## [MAIN UNIT]

REF NO.	PARTS NO.	DESCRIPTION	M.	H/V LOCATION
R66	7030007340	S.RES ERJ2GEJ 153 X (15K) [USA]	B	51.2/24.9
	7030007340	S.RES ERJ2GEJ 153 X (15K) [EUR]		
	7030007340	S.RES ERJ2GEJ 153 X (15K) [EXP]		
	7030007340	S.RES ERJ2GEJ 153 X (15K) [CHN]		
	7030007340	S.RES ERJ2GEJ 153 X (15K) [USA-01]		
	7030007340	S.RES ERJ2GEJ 153 X (15K) [EUR-01]		
	7030007340	S.RES ERJ2GEJ 153 X (15K) [EXP-01]		
	7030007340	S.RES ERJ2GEJ 153 X (15K) [CHN-01]		
	7030007340	S.RES ERJ2GEJ 153 X (15K) [USA-02]		
	7030007340	S.RES ERJ2GEJ 153 X (15K) [EUR-02]		
	7030007340	S.RES ERJ2GEJ 153 X (15K) [EXP-02]		
	7030007340	S.RES ERJ2GEJ 153 X (15K) [CHN-02]		
	7030005050	S.RES ERJ2GEJ 103 X (10K) [USA-03]		
	7030005050	S.RES ERJ2GEJ 103 X (10K) [USA-04]		
	7030005050	S.RES ERJ2GEJ 103 X (10K) [USA-05]		
	7030005050	S.RES ERJ2GEJ 103 X (10K) [EXP-03]		
	7030005050	S.RES ERJ2GEJ 103 X (10K) [EXP-04]		
	7030005050	S.RES ERJ2GEJ 103 X (10K) [EXP-05]		
R67	7030004980	S.RES ERJ2GEJ 101 X (100)	B	53.7/22.3
R68	7030005050	S.RES ERJ2GEJ 103 X (10K)	B	53.7/20.5
R69	7030005040	S.RES ERJ2GEJ 472 X (4.7K)	T	49.1/20.4
R70	7030005530	S.RES ERJ2GEJ 100 X (10)	B	45.9/24.5
R71	7030005240	S.RES ERJ2GEJ 473 X (47K)	B	45.9/23.5
R73	7030004980	S.RES ERJ2GEJ 101 X (100)	B	44.5/30.0
R74	7030005090	S.RES ERJ2GEJ 104 X (100K)	B	44.2/28.7
R75	7030005100	S.RES ERJ2GEJ 154 X (150K)	B	48.1/30.0
R76	7030004980	S.RES ERJ2GEJ 101 X (100)	B	45.0/31.3
R77	7030005050	S.RES ERJ2GEJ 103 X (10K)	T	48.1/32.0
R78	7030008370	S.RES ERJ2GEJ 561 X (560) [USA]	T	46.3/23.8
	7030008370	S.RES ERJ2GEJ 561 X (560) [EUR]		
	7030008370	S.RES ERJ2GEJ 561 X (560) [EXP]		
	7030008370	S.RES ERJ2GEJ 561 X (560) [CHN]		
	7030008370	S.RES ERJ2GEJ 561 X (560) [USA-01]		
	7030008370	S.RES ERJ2GEJ 561 X (560) [EUR-01]		
	7030008370	S.RES ERJ2GEJ 561 X (560) [CHN-01]		
	7030008370	S.RES ERJ2GEJ 561 X (560) [EXP-01]		
	7030008370	S.RES ERJ2GEJ 561 X (560) [USA-02]		
	7030008370	S.RES ERJ2GEJ 561 X (560) [EUR-02]		
	7030008370	S.RES ERJ2GEJ 561 X (560) [EXP-02]		
	7030008370	S.RES ERJ2GEJ 561 X (560) [CHN-02]		
	7030005010	S.RES ERJ2GEJ 681 X (680) [USA-03]		
	7030005010	S.RES ERJ2GEJ 681 X (680) [USA-04]		
	7030005010	S.RES ERJ2GEJ 681 X (680) [USA-05]		
	7030005010	S.RES ERJ2GEJ 681 X (680) [EXP-03]		
	7030005010	S.RES ERJ2GEJ 681 X (680) [EXP-04]		
	7030005010	S.RES ERJ2GEJ 681 X (680) [EXP-05]		
R79	7030006020	S.RES RR0510P-682-D (6.8K)	B	40.8/22.9
R80	7030005010	S.RES ERJ2GEJ 681 X (680) [USA]		
	7030005010	S.RES ERJ2GEJ 681 X (680) [EUR]		
	7030005010	S.RES ERJ2GEJ 681 X (680) [EXP]		
	7030005010	S.RES ERJ2GEJ 681 X (680) [CHN]		
	7030005010	S.RES ERJ2GEJ 681 X (680) [USA-01]		
	7030005010	S.RES ERJ2GEJ 681 X (680) [EUR-01]		
	7030005010	S.RES ERJ2GEJ 681 X (680) [EXP-01]		
	7030005010	S.RES ERJ2GEJ 681 X (680) [CHN-01]		
	7030005010	S.RES ERJ2GEJ 681 X (680) [USA-02]		
	7030005010	S.RES ERJ2GEJ 681 X (680) [EUR-02]		
	7030005010	S.RES ERJ2GEJ 681 X (680) [EXP-02]		
	7030005010	S.RES ERJ2GEJ 681 X (680) [CHN-02]		
	7030005120	S.RES ERJ2GEJ 102 X (1K) [USA-03]		
	7030005120	S.RES ERJ2GEJ 102 X (1K) [USA-04]		
	7030005120	S.RES ERJ2GEJ 102 X (1K) [USA-05]		
	7030005120	S.RES ERJ2GEJ 102 X (1K) [EXP-03]		
	7030005120	S.RES ERJ2GEJ 102 X (1K) [EXP-04]		
	7030005120	S.RES ERJ2GEJ 102 X (1K) [EXP-05]		
R81	7030009320	S.RES ERJ2GEJ 4R7 X (4.7)	B	43.4/21.9
R83	7030006020	S.RES RR0510P-682-D (6.8K)	B	40.6/30.5
R84	7030006020	S.RES RR0510P-682-D (6.8K)	B	42.2/32.3
R85	7030006020	S.RES RR0510P-682-D (6.8K)	B	42.4/21.1
R86	7030005530	S.RES ERJ2GEJ 100 X (10)	B	38.0/25.1
R87	7030005110	S.RES ERJ2GEJ 224 X (220K)	T	37.0/24.9
R89	7030005050	S.RES ERJ2GEJ 103 X (10K)	T	33.9/23.5
R90	7030005170	S.RES ERJ2GEJ 474 X (470K)	T	32.7/17.3
R92	7030005310	S.RES ERJ2GEJ 124 X (120K)	T	33.0/18.5
R93	7030005120	S.RES ERJ2GEJ 102 X (1K)	B	31.1/28.4
R94	7030005100	S.RES ERJ2GEJ 154 X (150K)	B	31.1/30.0
R95	7030008400	S.RES ERJ2GEJ 182 X (1.8K)	T	36.0/24.9
R96	7030008400	S.RES ERJ2GEJ 182 X (1.8K)	T	32.6/23.6
R97	7030005010	S.RES ERJ2GEJ 681 X (680)	T	31.9/24.9
R98	7030007290	S.RES ERJ2GEJ 222 X (2.2K)	B	45.0/37.9
R100	7030005040	S.RES ERJ2GEJ 472 X (4.7K)	B	32.7/21.6
R101	7030005000	S.RES ERJ2GEJ 471 X (470)	T	32.1/22.3
R103	7030005240	S.RES ERJ2GEJ 473 X (47K)	T	30.1/15.1
R104	7030005230	S.RES ERJ2GEJ 334 X (330K)	T	28.9/14.3
R105	7030005170	S.RES ERJ2GEJ 474 X (470K)	T	32.4/14.5
R106	7030008290	S.RES ERJ2GEJ 183 X (18K)	T	30.0/17.4
R107	7030005090	S.RES ERJ2GEJ 104 X (100K)	T	29.1/16.0
R108	7030005050	S.RES ERJ2GEJ 103 X (10K)	B	25.5/30.9
R109	7030005580	S.RES ERJ2GEJ 560 X (56)	T	37.2/33.8
R111	7030005090	S.RES ERJ2GEJ 104 X (100K)	T	36.4/20.4
R112	7030010040	S.RES ERJ2GEJ-JPW	T	40.1/22.1
R113	7030006610	S.RES ERJ2GEJ 394 X (390K)	T	39.3/28.2
R114	7030005100	S.RES ERJ2GEJ 154 X (150K)	B	38.2/26.9
R115	7030007570	S.RES ERJ2GEJ 122 X (1.2K)	B	27.7/19.8
R116	7030007060	S.RES ERJ2GEJ 684X (680K)	B	26.5/19.4
R117	7030005040	S.RES ERJ2GEJ 472 X (4.7K)	B	31.7/19.3
R118	7030005040	S.RES ERJ2GEJ 472 X (4.7K)	B	30.7/19.3
R119	7030005050	S.RES ERJ2GEJ 103 X (10K)	T	24.3/15.6
R120	7030005000	S.RES ERJ2GEJ 471 X (470)	T	30.6/13.1
R121	7030008010	S.RES ERJ2GEJ 123 X (12K)	T	26.0/22.3
R122	7030006610	S.RES ERJ2GEJ 394 X (390K)	T	26.0/23.2
R123	7030005080	S.RES ERJ2GEJ 823 X (82K)	T	17.3/20.1
R124	7030005060	S.RES ERJ2GEJ 333 X (33K)	T	15.7/19.2
R125	7030005240	S.RES ERJ2GEJ 473 X (47K)	B	21.3/14.3
R126	7030005230	S.RES ERJ2GEJ 334 X (330K)	T	13.9/24.2

Eqv.= This component is equivalent to the REF No. component listed above, and may be substituted on parts orders and repairs.

## [MAIN UNIT]

REF NO.	PARTS NO.	DESCRIPTION			M.	H/V LOCATION
R127	7030005600	S.RES	ERJ2GEJ 273 X (27K)	[USA-02]	B	4.3/33.4
	7030005600	S.RES	ERJ2GEJ 273 X (27K)	[EUR-02]		
	7030005600	S.RES	ERJ2GEJ 273 X (27K)	[EXP-02]		
	7030005600	S.RES	ERJ2GEJ 273 X (27K)	[CHN-02]		
	7030005600	S.RES	ERJ2GEJ 273 X (27K)	[USA-05]		
	7030005600	S.RES	ERJ2GEJ 273 X (27K)	[EXP-05]		
R128	7030005060	S.RES	ERJ2GEJ 333 X (33K)		B	3.1/34.0
R129	7030005840	S.RES	RR0510P-473-D (47K)		T	25.0/19.2
R130	7030006000	S.RES	RR0510P-222-D (2.2K)		T	24.1/20.1
R131	7030006000	S.RES	RR0510P-222-D (2.2K)		T	25.9/19.2
R132	7030005840	S.RES	RR0510P-473-D (47K)		T	27.1/18.6
R134	7030005060	S.RES	ERJ2GEJ 333 X (33K)		T	25.6/26.2
R135	7030005160	S.RES	ERJ2GEJ 105 X (1M)		T	13.9/27.7
R141	7030005060	S.RES	ERJ2GEJ 333 X (33K)		T	27.4/29.0
R147	7030005090	S.RES	ERJ2GEJ 104 X (100K)		T	33.7/9.6
R148	7030005070	S.RES	ERJ2GEJ 683 X (68K)		T	32.8/11.5
R150	7030010040	S.RES	ERJ2GEJ-JPW		T	25.5/3.1
R151	7030005070	S.RES	ERJ2GEJ 683 X (68K)		T	31.8/7.0
R152	7030008310	S.RES	ERJ2GEJ 564 X (560K)		T	32.5/2.5
R153	7030005100	S.RES	ERJ2GEJ 154 X (150K)		T	31.3/3.8
R154	7030006610	S.RES	ERJ2GEJ 394 X (390K)		T	34.1/5.2
R155	7030005050	S.RES	ERJ2GEJ 103 X (10K)		T	29.1/2.6
R157	7030005050	S.RES	ERJ2GEJ 103 X (10K)		T	35.3/4.7
R161	7030005050	S.RES	ERJ2GEJ 103 X (10K)		B	51.1/36.5
R162	7030005040	S.RES	ERJ2GEJ 472 X (4.7K)		B	49.3/36.0
R163	7030005050	S.RES	ERJ2GEJ 103 X (10K)		B	31.5/41.3
R164	7030005040	S.RES	ERJ2GEJ 472 X (4.7K)		B	30.1/37.7
R165	7030005050	S.RES	ERJ2GEJ 103 X (10K)		B	74.6/28.5
R166	7030007290	S.RES	ERJ2GEJ 222 X (2.2K)		B	69.6/28.8
R167	7030005700	S.RES	ERJ2GEJ 274 X (270K)		T	76.1/23.6
R168	7030005090	S.RES	ERJ2GEJ 104 X (100K)		T	75.9/22.4
R169	7030005090	S.RES	ERJ2GEJ 104 X (100K)		B	47.7/41.3
R170	7030005170	S.RES	ERJ2GEJ 474 X (470K)		B	46.8/41.3
R173	7030008400	S.RES	ERJ2GEJ 182 X (1.8K)		T	44.6/9.7
R180	7030005120	S.RES	ERJ2GEJ 102 X (1K)		T	13.5/22.9
R181	7030005070	S.RES	ERJ2GEJ 683 X (68K)		B	9.5/22.9
R182	7030005070	S.RES	ERJ2GEJ 683 X (68K)		B	8.6/23.9
R183	7030005070	S.RES	ERJ2GEJ 683 X (68K)		B	8.1/27.1
R184	7030005050	S.RES	ERJ2GEJ 103 X (10K)		B	4.8/29.0
R185	7030005050	S.RES	ERJ2GEJ 103 X (10K)		B	5.3/30.4
R186	7030005040	S.RES	ERJ2GEJ 472 X (4.7K)		B	4.4/30.3
R190	7510001730	S.THE	ERTJOEP 473J		B	25.9/33.2
R191	7030010080	S.RES	ERJ2RHD 1003X (100K)		B	25.0/32.3
R192	7030005090	S.RES	ERJ2GEJ 104 X (100K)		T	13.9/35.4
R193	7030005090	S.RES	ERJ2GEJ 104 X (100K)		T	13.9/33.8
R194	7030005050	S.RES	ERJ2GEJ 103 X (10K)		T	22.2/36.9
R197	7030009150	S.RES	ERJ2GEJ 824 X (820K)	[USA-02]	B	4.9/37.7
	7030009150	S.RES	ERJ2GEJ 824 X (820K)	[EUR-02]		
	7030009150	S.RES	ERJ2GEJ 824 X (820K)	[EXP-02]		
	7030009150	S.RES	ERJ2GEJ 824 X (820K)	[CHN-02]		
	7030009150	S.RES	ERJ2GEJ 824 X (820K)	[USA-05]		
	7030009150	S.RES	ERJ2GEJ 824 X (820K)	[EXP-05]		
R198	7030005240	S.RES	ERJ2GEJ 473 X (47K)	[USA-01]		
	7030005240	S.RES	ERJ2GEJ 473 X (47K)	[EUR-01]		
	7030005240	S.RES	ERJ2GEJ 473 X (47K)	[EXP-01]		
	7030005240	S.RES	ERJ2GEJ 473 X (47K)	[CHN-01]		
	7030005240	S.RES	ERJ2GEJ 473 X (47K)	[USA-02]		
	7030005240	S.RES	ERJ2GEJ 473 X (47K)	[EUR-02]		
	7030005240	S.RES	ERJ2GEJ 473 X (47K)	[EXP-02]		
	7030005240	S.RES	ERJ2GEJ 473 X (47K)	[CHN-02]		
	7030005240	S.RES	ERJ2GEJ 473 X (47K)	[USA-04]		
	7030005240	S.RES	ERJ2GEJ 473 X (47K)	[USA-05]		
	7030005240	S.RES	ERJ2GEJ 473 X (47K)	[EXP-04]		
	7030005240	S.RES	ERJ2GEJ 473 X (47K)	[EXP-05]		
R199	7030005240	S.RES	ERJ2GEJ 473 X (47K)	[USA-02]	B	21.9/38.4
	7030005240	S.RES	ERJ2GEJ 473 X (47K)	[EUR-02]		
	7030005240	S.RES	ERJ2GEJ 473 X (47K)	[EXP-02]		
	7030005240	S.RES	ERJ2GEJ 473 X (47K)	[CHN-02]		
	7030005240	S.RES	ERJ2GEJ 473 X (47K)	[USA-05]		
	7030005240	S.RES	ERJ2GEJ 473 X (47K)	[EXP-05]		
R201	7030005050	S.RES	ERJ2GEJ 103 X (10K)	[USA-01]	B	34.9/37.1
	7030005050	S.RES	ERJ2GEJ 103 X (10K)	[EUR-01]		
	7030005050	S.RES	ERJ2GEJ 103 X (10K)	[EXP-01]		
	7030005050	S.RES	ERJ2GEJ 103 X (10K)	[CHN-01]		
	7030005050	S.RES	ERJ2GEJ 103 X (10K)	[USA-02]		
	7030005050	S.RES	ERJ2GEJ 103 X (10K)	[EUR-02]		
	7030005050	S.RES	ERJ2GEJ 103 X (10K)	[EXP-02]		
	7030005050	S.RES	ERJ2GEJ 103 X (10K)	[CHN-02]		
	7030005050	S.RES	ERJ2GEJ 103 X (10K)	[USA-04]		
	7030005050	S.RES	ERJ2GEJ 103 X (10K)	[USA-05]		
	7030005050	S.RES	ERJ2GEJ 103 X (10K)	[EXP-04]		
R202	7030005050	S.RES	ERJ2GEJ 103 X (10K)	[EXP-05]	B	36.1/36.7
	7030005060	S.RES	ERJ2GEJ 333 X (33K)	[USA-01]		
	7030005060	S.RES	ERJ2GEJ 333 X (33K)	[EUR-01]		
	7030005060	S.RES	ERJ2GEJ 333 X (33K)	[EXP-01]		
	7030005060	S.RES	ERJ2GEJ 333 X (33K)	[CHN-01]		
	7030005060	S.RES	ERJ2GEJ 333 X (33K)	[USA-02]		
	7030005060	S.RES	ERJ2GEJ 333 X (33K)	[EUR-02]		
	7030005060	S.RES	ERJ2GEJ 333 X (33K)	[EXP-02]		
	7030005060	S.RES	ERJ2GEJ 333 X (33K)	[CHN-02]		
	7030005060	S.RES	ERJ2GEJ 333 X (33K)	[USA-04]		
	7030005060	S.RES	ERJ2GEJ 333 X (33K)	[USA-05]		
	7030005060	S.RES	ERJ2GEJ 333 X (33K)	[EXP-04]		
	7030005060	S.RES	ERJ2GEJ 333 X (33K)	[EXP-05]		

## [MAIN UNIT]

REF NO.	PARTS NO.	DESCRIPTION	M.	H/V LOCATION
R203	7030007290	S.RES ERJ2GEJ 222 X (2.2K) [USA-01]	B	34.0/41.8
	7030007290	S.RES ERJ2GEJ 222 X (2.2K) [EUR-01]		
	7030007290	S.RES ERJ2GEJ 222 X (2.2K) [EXP-01]		
	7030007290	S.RES ERJ2GEJ 222 X (2.2K) [CHN-01]		
	7030007290	S.RES ERJ2GEJ 222 X (2.2K) [USA-02]		
	7030007290	S.RES ERJ2GEJ 222 X (2.2K) [EUR-02]		
	7030007290	S.RES ERJ2GEJ 222 X (2.2K) [EXP-02]		
	7030007290	S.RES ERJ2GEJ 222 X (2.2K) [CHN-02]		
	7030007290	S.RES ERJ2GEJ 222 X (2.2K) [USA-04]		
	7030007290	S.RES ERJ2GEJ 222 X (2.2K) [USA-05]		
	7030007290	S.RES ERJ2GEJ 222 X (2.2K) [EXP-04]		
	7030007290	S.RES ERJ2GEJ 222 X (2.2K) [EXP-05]		
R204	7030006610	S.RES ERJ2GEJ 394 X (390K) [USA-02]	B	8.9/41.3
	7030006610	S.RES ERJ2GEJ 394 X (390K) [EUR-02]		
	7030006610	S.RES ERJ2GEJ 394 X (390K) [EXP-02]		
	7030006610	S.RES ERJ2GEJ 394 X (390K) [CHN-02]		
	7030006610	S.RES ERJ2GEJ 394 X (390K) [USA-05]		
	7030006610	S.RES ERJ2GEJ 394 X (390K) [EXP-05]		
R205	7030005050	S.RES ERJ2GEJ 103 X (10K) [USA-02]	T	18.5/19.9
	7030005050	S.RES ERJ2GEJ 103 X (10K) [EUR-02]		
	7030005050	S.RES ERJ2GEJ 103 X (10K) [EXP-02]		
	7030005050	S.RES ERJ2GEJ 103 X (10K) [CHN-02]		
	7030005050	S.RES ERJ2GEJ 103 X (10K) [USA-05]		
	7030005050	S.RES ERJ2GEJ 103 X (10K) [EXP-05]		
R206	7030005170	S.RES ERJ2GEJ 474 X (470K)	T	43.2/10.3
R207	7030005110	S.RES ERJ2GEJ 224 X (220K)	T	44.0/11.2
R208	7030010090	S.RES ERJ2GEJ 180 X (18) [USA-02]	B	22.1/40.5
	7030010090	S.RES ERJ2GEJ 180 X (18) [EUR-02]		
	7030010090	S.RES ERJ2GEJ 180 X (18) [EXP-02]		
	7030010090	S.RES ERJ2GEJ 180 X (18) [CHN-02]		
	7030010090	S.RES ERJ2GEJ 180 X (18) [USA-05]		
	7030010090	S.RES ERJ2GEJ 180 X (18) [EXP-05]		
R209	7030005050	S.RES ERJ2GEJ 103 X (10K) [USA-02]	T	17.1/18.1
	7030005050	S.RES ERJ2GEJ 103 X (10K) [EUR-02]		
	7030005050	S.RES ERJ2GEJ 103 X (10K) [EXP-02]		
	7030005050	S.RES ERJ2GEJ 103 X (10K) [CHN-02]		
	7030005050	S.RES ERJ2GEJ 103 X (10K) [USA-05]		
	7030005050	S.RES ERJ2GEJ 103 X (10K) [EXP-05]		
R210	7030005220	S.RES ERJ2GEJ 223 X (22K) [USA-02]	T	21.3/18.4
	7030005220	S.RES ERJ2GEJ 223 X (22K) [EUR-02]		
	7030005220	S.RES ERJ2GEJ 223 X (22K) [EXP-02]		
	7030005220	S.RES ERJ2GEJ 223 X (22K) [CHN-02]		
	7030005220	S.RES ERJ2GEJ 223 X (22K) [USA-05]		
	7030005220	S.RES ERJ2GEJ 223 X (22K) [EXP-05]		
R211	7030005240	S.RES ERJ2GEJ 473 X (47K) [USA]	B	18.7/41.3
	7030005240	S.RES ERJ2GEJ 473 X (47K) [EUR]		
	7030005240	S.RES ERJ2GEJ 473 X (47K) [EXP]		
	7030005240	S.RES ERJ2GEJ 473 X (47K) [CHN]		
	7030005240	S.RES ERJ2GEJ 473 X (47K) [USA-03]		
	7030005240	S.RES ERJ2GEJ 473 X (47K) [EXP-03]		
R212	7030005240	S.RES ERJ2GEJ 473 X (47K) [USA]	B	17.1/41.3
	7030005240	S.RES ERJ2GEJ 473 X (47K) [EUR]		
	7030005240	S.RES ERJ2GEJ 473 X (47K) [EXP]		
	7030005240	S.RES ERJ2GEJ 473 X (47K) [CHN]		
	7030005240	S.RES ERJ2GEJ 473 X (47K) [USA-01]		
	7030005240	S.RES ERJ2GEJ 473 X (47K) [EUR-01]		
	7030005240	S.RES ERJ2GEJ 473 X (47K) [EXP-01]		
	7030005240	S.RES ERJ2GEJ 473 X (47K) [CHN-01]		
	7030005240	S.RES ERJ2GEJ 473 X (47K) [USA-03]		
	7030005240	S.RES ERJ2GEJ 473 X (47K) [USA-04]		
	7030005240	S.RES ERJ2GEJ 473 X (47K) [EXP-03]		
	7030005240	S.RES ERJ2GEJ 473 X (47K) [EXP-04]		
R213	7030005580	S.RES ERJ2GEJ 560 X (56) [USA-02]	B	25.0/38.3
	7030005580	S.RES ERJ2GEJ 560 X (56) [EUR-02]		
	7030005580	S.RES ERJ2GEJ 560 X (56) [EXP-02]		
	7030005580	S.RES ERJ2GEJ 560 X (56) [CHN-02]		
	7030005580	S.RES ERJ2GEJ 560 X (56) [USA-05]		
	7030005580	S.RES ERJ2GEJ 560 X (56) [EXP-05]		
R235	7030005050	S.RES ERJ2GEJ 103 X (10K)	B	49.6/12.5
R337	7030003490	S.RES ERJ3GEYJ 272 V (2.7K)	B	63.9/6.9
R338	7030005120	S.RES ERJ2GEJ 102 X (1K)	T	61.1/10.8
R339	7030003860	S.RES ERJ3GE JPW V	T	65.5/26.4
R340	7030007340	S.RES ERJ2GEJ 153 X (15K)	B	6.0/29.0
R341	7030005090	S.RES ERJ2GEJ 104 X (100K)	B	5.7/24.5
R342	7030005070	S.RES ERJ2GEJ 683 X (68K)	B	7.0/23.7
R343	7030007570	S.RES ERJ2GEJ 122 X (1.2K)	B	8.3/25.9
R344	7030003860	S.RES ERJ3GE JPW V	T	23.4/2.9
R345	7030005090	S.RES ERJ2GEJ 104 X (100K) [USA-02]	T	21.9/17.0
	7030005090	S.RES ERJ2GEJ 104 X (100K) [EUR-02]		
	7030005090	S.RES ERJ2GEJ 104 X (100K) [EXP-02]		
	7030005090	S.RES ERJ2GEJ 104 X (100K) [CHN-02]		
	7030005090	S.RES ERJ2GEJ 104 X (100K) [USA-05]		
	7030005090	S.RES ERJ2GEJ 104 X (100K) [EXP-05]		
R346	7030005090	S.RES ERJ2GEJ 104 X (100K) [USA-02]	T	20.7/16.7
	7030005090	S.RES ERJ2GEJ 104 X (100K) [EUR-02]		
	7030005090	S.RES ERJ2GEJ 104 X (100K) [EXP-02]		
	7030005090	S.RES ERJ2GEJ 104 X (100K) [CHN-02]		
	7030005090	S.RES ERJ2GEJ 104 X (100K) [USA-05]		
	7030005090	S.RES ERJ2GEJ 104 X (100K) [EXP-05]		
R347	7030004970	S.RES ERJ2GEJ 470 X (47)	T	50.3/20.9
R348	7030007270	S.RES ERJ2GEJ 151 X (150)	T	43.4/25.2

Eqv.= This component is equivalent to the REF No. component listed above, and may be substituted on parts orders and repairs.

## [MAIN UNIT]

REF NO.	PARTS NO.	DESCRIPTION	M.	H/V LOCATION
R350	7030009320	S.RES ERJ2GEJ 4R7 X (4.7) [USA]	T	50.1/23.0
	7030009320	S.RES ERJ2GEJ 4R7 X (4.7) [EUR]		
	7030009320	S.RES ERJ2GEJ 4R7 X (4.7) [EXP]		
	7030009320	S.RES ERJ2GEJ 4R7 X (4.7) [CHN]		
	7030009320	S.RES ERJ2GEJ 4R7 X (4.7) [USA-01]		
	7030009320	S.RES ERJ2GEJ 4R7 X (4.7) [EUR-01]		
	7030009320	S.RES ERJ2GEJ 4R7 X (4.7) [EXP-01]		
	7030009320	S.RES ERJ2GEJ 4R7 X (4.7) [CHN-01]		
	7030009320	S.RES ERJ2GEJ 4R7 X (4.7) [USA-02]		
	7030009320	S.RES ERJ2GEJ 4R7 X (4.7) [EUR-02]		
	7030009320	S.RES ERJ2GEJ 4R7 X (4.7) [EXP-02]		
	7030009320	S.RES ERJ2GEJ 4R7 X (4.7) [CHN-02]		
	7030005530	S.RES ERJ2GEJ 100 X (10) [USA-03]		
	7030005530	S.RES ERJ2GEJ 100 X (10) [USA-04]		
	7030005530	S.RES ERJ2GEJ 100 X (10) [USA-05]		
	7030005530	S.RES ERJ2GEJ 100 X (10) [EXP-03]		
	7030005530	S.RES ERJ2GEJ 100 X (10) [EXP-04]		
	7030005530	S.RES ERJ2GEJ 100 X (10) [EXP-05]		
C1	4030007000	S.CER C1608 CH 1H 090D-T [USA]	B	67.3/10.4
	4030007000	S.CER C1608 CH 1H 090D-T [EUR]		
	4030007000	S.CER C1608 CH 1H 090D-T [EXP]		
	4030007000	S.CER C1608 CH 1H 090D-T [CHN]		
	4030007000	S.CER C1608 CH 1H 090D-T [USA-01]		
	4030007000	S.CER C1608 CH 1H 090D-T [EUR-01]		
	4030007000	S.CER C1608 CH 1H 090D-T [EXP-01]		
	4030007000	S.CER C1608 CH 1H 090D-T [CHN-01]		
	4030007000	S.CER C1608 CH 1H 090D-T [USA-02]		
	4030007000	S.CER C1608 CH 1H 090D-T [EUR-02]		
	4030007000	S.CER C1608 CH 1H 090D-T [EXP-02]		
	4030007000	S.CER C1608 CH 1H 090D-T [CHN-02]		
	4030006990	S.CER C1608 CH 1H 080D-T [USA-03]		
	4030006990	S.CER C1608 CH 1H 080D-T [USA-04]		
	4030006990	S.CER C1608 CH 1H 080D-T [USA-05]		
	4030006990	S.CER C1608 CH 1H 080D-T [EXP-03]		
	4030006990	S.CER C1608 CH 1H 080D-T [EXP-04]		
	4030006990	S.CER C1608 CH 1H 080D-T [EXP-05]		
C2	4030009520	S.CER C1608 CH 1H 020B-T [USA]	B	67.3/5.8
	4030009520	S.CER C1608 CH 1H 020B-T [EUR]		
	4030009520	S.CER C1608 CH 1H 020B-T [EXP]		
	4030009520	S.CER C1608 CH 1H 020B-T [CHN]		
	4030009520	S.CER C1608 CH 1H 020B-T [USA-01]		
	4030009520	S.CER C1608 CH 1H 020B-T [EUR-01]		
	4030009520	S.CER C1608 CH 1H 020B-T [EXP-01]		
	4030009520	S.CER C1608 CH 1H 020B-T [CHN-01]		
	4030009520	S.CER C1608 CH 1H 020B-T [USA-02]		
	4030009520	S.CER C1608 CH 1H 020B-T [EUR-02]		
	4030009520	S.CER C1608 CH 1H 020B-T [EXP-02]		
	4030009520	S.CER C1608 CH 1H 020B-T [CHN-02]		
	4030009560	S.CER C1608 CH 1H R75B-T [USA-03]		
	4030009560	S.CER C1608 CH 1H R75B-T [USA-04]		
	4030009560	S.CER C1608 CH 1H R75B-T [USA-05]		
	4030009560	S.CER C1608 CH 1H R75B-T [EXP-03]		
	4030009560	S.CER C1608 CH 1H R75B-T [EXP-04]		
	4030009560	S.CER C1608 CH 1H R75B-T [EXP-05]		
C3	4030006990	S.CER C1608 CH 1H 080D-T [USA]	B	63.9/4.3
	4030006990	S.CER C1608 CH 1H 080D-T [EUR]		
	4030006990	S.CER C1608 CH 1H 080D-T [EXP]		
	4030006990	S.CER C1608 CH 1H 080D-T [CHN]		
	4030006990	S.CER C1608 CH 1H 080D-T [USA-01]		
	4030006990	S.CER C1608 CH 1H 080D-T [EUR-01]		
	4030006990	S.CER C1608 CH 1H 080D-T [EXP-01]		
	4030006990	S.CER C1608 CH 1H 080D-T [CHN-01]		
	4030006990	S.CER C1608 CH 1H 080D-T [USA-02]		
	4030006990	S.CER C1608 CH 1H 080D-T [EUR-02]		
	4030006990	S.CER C1608 CH 1H 080D-T [EXP-02]		
	4030006990	S.CER C1608 CH 1H 080D-T [CHN-02]		
	4030006980	S.CER C1608 CH 1H 070D-T [USA-03]		
	4030006980	S.CER C1608 CH 1H 070D-T [USA-04]		
	4030006980	S.CER C1608 CH 1H 070D-T [USA-05]		
	4030006980	S.CER C1608 CH 1H 070D-T [EXP-03]		
	4030006980	S.CER C1608 CH 1H 070D-T [EXP-04]		
	4030006980	S.CER C1608 CH 1H 070D-T [EXP-05]		
C4	4030009550	S.CER C1608 CH 1H 2R5B-T	B	61.9/7.2
C5	4030009920	S.CER C1608 CH 1H 050B-T [USA]	B	59.8/4.3
	4030009920	S.CER C1608 CH 1H 050B-T [EUR]		
	4030009920	S.CER C1608 CH 1H 050B-T [EXP]		
	4030009920	S.CER C1608 CH 1H 050B-T [CHN]		
	4030009920	S.CER C1608 CH 1H 050B-T [USA-01]		
	4030009920	S.CER C1608 CH 1H 050B-T [EUR-01]		
	4030009920	S.CER C1608 CH 1H 050B-T [EXP-01]		
	4030009920	S.CER C1608 CH 1H 050B-T [CHN-01]		
	4030009920	S.CER C1608 CH 1H 050B-T [USA-02]		
	4030009920	S.CER C1608 CH 1H 050B-T [EUR-02]		
	4030009920	S.CER C1608 CH 1H 050B-T [EXP-02]		
	4030009920	S.CER C1608 CH 1H 050B-T [CHN-02]		
	4030009530	S.CER C1608 CH 1H 030B-T [USA-03]		
	4030009530	S.CER C1608 CH 1H 030B-T [USA-04]		
	4030009530	S.CER C1608 CH 1H 030B-T [USA-05]		
	4030009530	S.CER C1608 CH 1H 030B-T [EXP-03]		
	4030009530	S.CER C1608 CH 1H 030B-T [EXP-04]		
	4030009530	S.CER C1608 CH 1H 030B-T [EXP-05]		
C6	4030017460	S.CER C1005 JB 1H 102K-T	B	59.8/6.5
C7	4030017460	S.CER C1005 JB 1H 102K-T	B	61.7/9.7
C8	4030009910	S.CER C1608 CH 1H 040B-T [USA-03]	B	64.6/10.4
	4030009910	S.CER C1608 CH 1H 040B-T [USA-04]		
	4030009910	S.CER C1608 CH 1H 040B-T [USA-05]		
	4030009910	S.CER C1608 CH 1H 040B-T [EXP-03]		
	4030009910	S.CER C1608 CH 1H 040B-T [EXP-04]		
	4030009910	S.CER C1608 CH 1H 040B-T [EXP-05]		

M.=Mounted side (T: Mounted on the Top side, B: Mounted on the Bottom side)  
S.=Surface mount



## [MAIN UNIT]

REF NO.	PARTS NO.	DESCRIPTION	M.	H/V LOCATION
C9	4030009910	S.CER C1608 CH 1H 040B-T [USA]	B	61.1/12.8
	4030009910	S.CER C1608 CH 1H 040B-T [EUR]		
	4030009910	S.CER C1608 CH 1H 040B-T [EXP]		
	4030009910	S.CER C1608 CH 1H 040B-T [CHN]		
	4030009910	S.CER C1608 CH 1H 040B-T [USA-01]		
	4030009910	S.CER C1608 CH 1H 040B-T [EUR-01]		
	4030009910	S.CER C1608 CH 1H 040B-T [EXP-01]		
	4030009910	S.CER C1608 CH 1H 040B-T [CHN-01]		
	4030009910	S.CER C1608 CH 1H 040B-T [USA-02]		
	4030009910	S.CER C1608 CH 1H 040B-T [EUR-02]		
	4030009910	S.CER C1608 CH 1H 040B-T [EXP-02]		
	4030009910	S.CER C1608 CH 1H 040B-T [CHN-02]		
	4030009510	S.CER C1608 CH 1H 010B-T [USA-03]		
	4030009510	S.CER C1608 CH 1H 010B-T [USA-04]		
	4030009510	S.CER C1608 CH 1H 010B-T [USA-05]		
	4030009510	S.CER C1608 CH 1H 010B-T [EXP-03]		
	4030009510	S.CER C1608 CH 1H 010B-T [EXP-04]		
	4030009510	S.CER C1608 CH 1H 010B-T [EXP-05]		
C10	4030017460	S.CER C1005 JB 1H 102K-T	B	66.3/13.0
C11	4030007020	S.CER C1608 CH 1H 120J-T [USA]	B	67.0/14.4
	4030007020	S.CER C1608 CH 1H 120J-T [EUR]		
	4030007020	S.CER C1608 CH 1H 120J-T [EXP]		
	4030007020	S.CER C1608 CH 1H 120J-T [CHN]		
	4030007020	S.CER C1608 CH 1H 120J-T [USA-01]		
	4030007020	S.CER C1608 CH 1H 120J-T [EUR-01]		
	4030007020	S.CER C1608 CH 1H 120J-T [EXP-01]		
	4030007020	S.CER C1608 CH 1H 120J-T [CHN-01]		
	4030007020	S.CER C1608 CH 1H 120J-T [USA-02]		
	4030007020	S.CER C1608 CH 1H 120J-T [EUR-02]		
	4030007020	S.CER C1608 CH 1H 120J-T [EXP-02]		
	4030007020	S.CER C1608 CH 1H 120J-T [CHN-02]		
	4030009910	S.CER C1608 CH 1H 040B-T [USA-03]		
	4030009910	S.CER C1608 CH 1H 040B-T [USA-04]		
	4030009910	S.CER C1608 CH 1H 040B-T [USA-05]		
	4030009910	S.CER C1608 CH 1H 040B-T [EXP-03]		
	4030009910	S.CER C1608 CH 1H 040B-T [EXP-04]		
	4030009910	S.CER C1608 CH 1H 040B-T [EXP-05]		
C13	4030007050	S.CER C1608 CH 1H 220J-T [USA]	B	67.0/18.0
	4030007050	S.CER C1608 CH 1H 220J-T [EUR]		
	4030007050	S.CER C1608 CH 1H 220J-T [EXP]		
	4030007050	S.CER C1608 CH 1H 220J-T [CHN]		
	4030007050	S.CER C1608 CH 1H 220J-T [USA-01]		
	4030007050	S.CER C1608 CH 1H 220J-T [EUR-01]		
	4030007050	S.CER C1608 CH 1H 220J-T [EXP-01]		
	4030007050	S.CER C1608 CH 1H 220J-T [CHN-01]		
	4030007050	S.CER C1608 CH 1H 220J-T [USA-02]		
	4030007050	S.CER C1608 CH 1H 220J-T [EUR-02]		
	4030007050	S.CER C1608 CH 1H 220J-T [EXP-02]		
	4030007050	S.CER C1608 CH 1H 220J-T [CHN-02]		
	4030007040	S.CER C1608 CH 1H 180J-T [USA-03]		
	4030007040	S.CER C1608 CH 1H 180J-T [USA-04]		
	4030007040	S.CER C1608 CH 1H 180J-T [USA-05]		
	4030007040	S.CER C1608 CH 1H 180J-T [EXP-03]		
	4030007040	S.CER C1608 CH 1H 180J-T [EXP-04]		
	4030007040	S.CER C1608 CH 1H 180J-T [EXP-05]		
C14	4030017580	S.CER C1005 CH 1H 060C-T [USA]	B	55.8/6.8
	4030017580	S.CER C1005 CH 1H 060C-T [EUR]		
	4030017580	S.CER C1005 CH 1H 060C-T [EXP]		
	4030017580	S.CER C1005 CH 1H 060C-T [CHN]		
	4030017580	S.CER C1005 CH 1H 060C-T [USA-01]		
	4030017580	S.CER C1005 CH 1H 060C-T [EUR-01]		
	4030017580	S.CER C1005 CH 1H 060C-T [EXP-01]		
	4030017580	S.CER C1005 CH 1H 060C-T [CHN-01]		
	4030017580	S.CER C1005 CH 1H 060C-T [USA-02]		
	4030017580	S.CER C1005 CH 1H 060C-T [EUR-02]		
	4030017580	S.CER C1005 CH 1H 060C-T [EXP-02]		
	4030017580	S.CER C1005 CH 1H 060C-T [CHN-02]		
	4030017360	S.CER C1005 CH 1H 030B-T [USA-03]		
	4030017360	S.CER C1005 CH 1H 030B-T [USA-04]		
	4030017360	S.CER C1005 CH 1H 030B-T [USA-05]		
	4030017360	S.CER C1005 CH 1H 030B-T [EXP-03]		
	4030017360	S.CER C1005 CH 1H 030B-T [EXP-04]		
	4030017360	S.CER C1005 CH 1H 030B-T [EXP-05]		
C15	4030017460	S.CER C1005 JB 1H 102K-T	T	60.6/9.5
C16	4030009650	S.CER C1608 CH 1H 240J-T [USA]	B	66.2/22.5
	4030009650	S.CER C1608 CH 1H 240J-T [EUR]		
	4030009650	S.CER C1608 CH 1H 240J-T [EXP]		
	4030009650	S.CER C1608 CH 1H 240J-T [CHN]		
	4030009650	S.CER C1608 CH 1H 240J-T [USA-01]		
	4030009650	S.CER C1608 CH 1H 240J-T [EUR-01]		
	4030009650	S.CER C1608 CH 1H 240J-T [EXP-01]		
	4030009650	S.CER C1608 CH 1H 240J-T [CHN-01]		
	4030009650	S.CER C1608 CH 1H 240J-T [USA-02]		
	4030009650	S.CER C1608 CH 1H 240J-T [EUR-02]		
	4030009650	S.CER C1608 CH 1H 240J-T [EXP-02]		
	4030009650	S.CER C1608 CH 1H 240J-T [CHN-02]		
	4030007050	S.CER C1608 CH 1H 220J-T [USA-03]		
	4030007050	S.CER C1608 CH 1H 220J-T [USA-04]		
	4030007050	S.CER C1608 CH 1H 220J-T [USA-05]		
	4030007050	S.CER C1608 CH 1H 220J-T [EXP-03]		
	4030007050	S.CER C1608 CH 1H 220J-T [EXP-04]		
	4030007050	S.CER C1608 CH 1H 220J-T [EXP-05]		
C17	4030017510	S.CER C1005 CH 1H 680J-T	T	62.4/4.9
C18	4030006860	S.CER C1608 JB 1H 102K-T	T	55.3/20.0
C19	4030017460	S.CER C1005 JB 1H 102K-T	B	57.5/8.0
C20	4030017590	S.CER C1005 CH 1H 070C-T	T	59.5/7.5

Eqv.= This component is equivalent to the REF No. component listed above, and may be substituted on parts orders and repairs.

## [MAIN UNIT]

REF NO.	PARTS NO.	DESCRIPTION	M.	H/V LOCATION
C21	4030017400	S.CER C1005 CH 1H 220J-T [USA]	T	57.1/4.5
	4030017400	S.CER C1005 CH 1H 220J-T [EUR]		
	4030017400	S.CER C1005 CH 1H 220J-T [EXP]		
	4030017400	S.CER C1005 CH 1H 220J-T [CHN]		
	4030017400	S.CER C1005 CH 1H 220J-T [USA-01]		
	4030017400	S.CER C1005 CH 1H 220J-T [EUR-01]		
	4030017400	S.CER C1005 CH 1H 220J-T [EXP-01]		
	4030017400	S.CER C1005 CH 1H 220J-T [CHN-01]		
	4030017400	S.CER C1005 CH 1H 220J-T [USA-02]		
	4030017400	S.CER C1005 CH 1H 220J-T [EUR-02]		
	4030017400	S.CER C1005 CH 1H 220J-T [EXP-02]		
	4030017400	S.CER C1005 CH 1H 220J-T [CHN-02]		
	4030017390	S.CER C1005 CH 1H 180J-T [USA-03]		
	4030017390	S.CER C1005 CH 1H 180J-T [USA-04]		
	4030017390	S.CER C1005 CH 1H 180J-T [USA-05]		
	4030017390	S.CER C1005 CH 1H 180J-T [EXP-03]		
	4030017390	S.CER C1005 CH 1H 180J-T [EXP-04]		
	4030017390	S.CER C1005 CH 1H 180J-T [EXP-05]		
C22	4030017610	S.CER C1005 CH 1H 090C-T	T	58.5/6.5
C23	4030017350	S.CER C1005 CH 1H 020B-T	T	55.2/7.6
C24	4030017400	S.CER C1005 CH 1H 220J-T [USA]	T	53.3/4.5
	4030017400	S.CER C1005 CH 1H 220J-T [EUR]		
	4030017400	S.CER C1005 CH 1H 220J-T [EXP]		
	4030017400	S.CER C1005 CH 1H 220J-T [CHN]		
	4030017400	S.CER C1005 CH 1H 220J-T [USA-01]		
	4030017400	S.CER C1005 CH 1H 220J-T [EUR-01]		
	4030017400	S.CER C1005 CH 1H 220J-T [EXP-01]		
	4030017400	S.CER C1005 CH 1H 220J-T [CHN-01]		
	4030017400	S.CER C1005 CH 1H 220J-T [USA-02]		
	4030017400	S.CER C1005 CH 1H 220J-T [EUR-02]		
	4030017400	S.CER C1005 CH 1H 220J-T [EXP-02]		
	4030017400	S.CER C1005 CH 1H 220J-T [CHN-02]		
	4030017390	S.CER C1005 CH 1H 180J-T [USA-03]		
	4030017390	S.CER C1005 CH 1H 180J-T [USA-04]		
	4030017390	S.CER C1005 CH 1H 180J-T [USA-05]		
	4030017390	S.CER C1005 CH 1H 180J-T [EXP-03]		
	4030017390	S.CER C1005 CH 1H 180J-T [EXP-04]		
	4030017390	S.CER C1005 CH 1H 180J-T [EXP-05]		
C25	4030017610	S.CER C1005 CH 1H 090C-T	T	51.9/6.7
C27	4030017460	S.CER C1005 JB 1H 102K-T	T	55.7/4.0
C28	4030017460	S.CER C1005 JB 1H 102K-T	B	54.7/4.0
C30	4030017590	S.CER C1005 CH 1H 070C-T	T	50.6/7.2
C32	4030017460	S.CER C1005 JB 1H 102K-T	T	46.9/6.4
C33	4030017460	S.CER C1005 JB 1H 102K-T	T	49.3/10.3
C34	4030017420	S.CER C1005 CH 1H 470J-T	T	50.3/10.3
C35	4030016930	S.CER C1005 JB 1A 104K-T	T	51.1/8.5
C36	4030017460	S.CER C1005 JB 1H 102K-T	B	50.1/11.2
C37	4030017460	S.CER C1005 JB 1H 102K-T	B	45.4/5.4
C38	4030017460	S.CER C1005 JB 1H 102K-T	B	49.4/7.2
C39	4030017630	S.CER C1005 CH 1H 120J-T [USA]	T	44.4/6.8
	4030017630	S.CER C1005 CH 1H 120J-T [EUR]		
	4030017630	S.CER C1005 CH 1H 120J-T [EXP]		
	4030017630	S.CER C1005 CH 1H 120J-T [CHN]		
	4030017630	S.CER C1005 CH 1H 120J-T [USA-01]		
	4030017630	S.CER C1005 CH 1H 120J-T [EUR-01]		
	4030017630	S.CER C1005 CH 1H 120J-T [EXP-01]		
	4030017630	S.CER C1005 CH 1H 120J-T [CHN-01]		
	4030017630	S.CER C1005 CH 1H 120J-T [USA-02]		
	4030017630	S.CER C1005 CH 1H 120J-T [EUR-02]		
	4030017630	S.CER C1005 CH 1H 120J-T [EXP-02]		
	4030017630	S.CER C1005 CH 1H 120J-T [CHN-02]		
	4030017620	S.CER C1005 CH 1H 100C-T [USA-03]		
	4030017620	S.CER C1005 CH 1H 100C-T [USA-04]		
	4030017620	S.CER C1005 CH 1H 100C-T [USA-05]		
	4030017620	S.CER C1005 CH 1H 100C-T [EXP-03]		
	4030017620	S.CER C1005 CH 1H 100C-T [EXP-04]		
	4030017620	S.CER C1005 CH 1H 100C-T [EXP-05]		
C40	4030017520	S.CER C1005 CH 1H 0R3B-T	T	43.1/7.3
C41	4030017380	S.CER C1005 CH 1H 050B-T	B	42.9/7.2
C42	4030017460	S.CER C1005 JB 1H 102K-T	T	39.0/



## [MAIN UNIT]

REF NO.	PARTS NO.	DESCRIPTION	M.	H/V LOCATION
C49	4030017570	S.CER C1005 CH 1H 040B-T [USA]	B	46.5/10.3
	4030017570	S.CER C1005 CH 1H 040B-T [EUR]		
	4030017570	S.CER C1005 CH 1H 040B-T [EXP]		
	4030017570	S.CER C1005 CH 1H 040B-T [CHN]		
	4030017570	S.CER C1005 CH 1H 040B-T [USA-01]		
	4030017570	S.CER C1005 CH 1H 040B-T [EUR-01]		
	4030017570	S.CER C1005 CH 1H 040B-T [EXP-01]		
	4030017570	S.CER C1005 CH 1H 040B-T [CHN-01]		
	4030017570	S.CER C1005 CH 1H 040B-T [USA-02]		
	4030017570	S.CER C1005 CH 1H 040B-T [EUR-02]		
	4030017570	S.CER C1005 CH 1H 040B-T [EXP-02]		
	4030017570	S.CER C1005 CH 1H 040B-T [CHN-02]		
	4030017380	S.CER C1005 CH 1H 050B-T [USA-03]		
	4030017380	S.CER C1005 CH 1H 050B-T [USA-04]		
	4030017380	S.CER C1005 CH 1H 050B-T [USA-05]		
	4030017380	S.CER C1005 CH 1H 050B-T [EXP-03]		
	4030017380	S.CER C1005 CH 1H 050B-T [EXP-04]		
	4030017380	S.CER C1005 CH 1H 050B-T [EXP-05]		
C50	4030017460	S.CER C1005 JB 1H 102K-T	B	41.3/12.0
C51	4030017460	S.CER C1005 JB 1H 102K-T	B	39.5/7.7
C52	4030017420	S.CER C1005 CH 1H 470J-T	B	39.5/9.7
C53	4030016790	S.CER C1005 JB 1E 103K-T	B	37.3/8.8
C54	4030017460	S.CER C1005 JB 1H 102K-T	B	37.7/9.7
C56	4030017400	S.CER C1005 CH 1H 220J-T	B	34.1/9.1
C57	4030017460	S.CER C1005 JB 1H 102K-T	B	35.3/11.5
C58	4030017460	S.CER C1005 JB 1H 102K-T	B	26.4/4.2
C59	4030017460	S.CER C1005 JB 1H 102K-T	B	27.0/7.5
C60	4030017460	S.CER C1005 JB 1H 102K-T	B	26.8/6.3
C61	4030017430	S.CER C1005 CH 1H 101J-T	B	23.0/6.0
C62	4030017680	S.CER C1005 CH 1H 820J-T	B	23.6/10.9
C63	4030017420	S.CER C1005 CH 1H 470J-T	B	24.3/8.8
C65	4030017460	S.CER C1005 JB 1H 102K-T	B	24.2/9.7
C66	4030017460	S.CER C1005 JB 1H 102K-T	B	22.2/12.2
C67	4030017460	S.CER C1005 JB 1H 102K-T	B	19.6/3.0
C69	4030017730	S.CER C1005 JB 1H 471K-T	B	15.0/13.3
C70	4030017730	S.CER C1005 JB 1H 471K-T	B	15.9/13.3
C71	4030016930	S.CER C1005 JB 1A 104K-T	B	14.6/10.5
C72	4030017420	S.CER C1005 CH 1H 470J-T	B	51.0/16.0
C73	4030017460	S.CER C1005 JB 1H 102K-T	T	54.1/22.7
C74	4030017460	S.CER C1005 JB 1H 102K-T	T	60.1/10.8
C75	4550006050	S.TAN TEESVA QJ 106M8R	T	15.3/16.1
Equiv.	4550007480	S.TAN F930J106MAABMA		
C76	4030016790	S.CER C1005 JB 1E 103K-T	T	50.1/18.3
C77	4030017460	S.CER C1005 JB 1H 102K-T	B	53.2/11.5
C78	4030017460	S.CER C1005 JB 1H 102K-T	B	56.4/14.3
C79	4030018890	S.CER C1005 JB 0J 224K-T	T	55.4/16.0
C80	4030017780	S.CER C1005 JB 1H 472K-T	T	50.1/16.5
C81	4030016790	S.CER C1005 JB 1E 103K-T	T	67.4/21.8
C82	4030017460	S.CER C1005 JB 1H 102K-T	B	69.2/23.2
C83	4030017660	S.CER C1005 CH 1H 330J-T [USA]	T	64.7/23.4
	4030017660	S.CER C1005 CH 1H 330J-T [EUR]		
	4030017660	S.CER C1005 CH 1H 330J-T [EXP]		
	4030017660	S.CER C1005 CH 1H 330J-T [CHN]		
	4030017660	S.CER C1005 CH 1H 330J-T [USA-01]		
	4030017660	S.CER C1005 CH 1H 330J-T [EUR-01]		
	4030017660	S.CER C1005 CH 1H 330J-T [EXP-01]		
	4030017660	S.CER C1005 CH 1H 330J-T [CHN-01]		
	4030017660	S.CER C1005 CH 1H 330J-T [USA-02]		
	4030017660	S.CER C1005 CH 1H 330J-T [EUR-02]		
	4030017660	S.CER C1005 CH 1H 330J-T [EXP-02]		
	4030017660	S.CER C1005 CH 1H 330J-T [CHN-02]		
	4030017620	S.CER C1005 CH 1H 100C-T [USA-03]		
	4030017620	S.CER C1005 CH 1H 100C-T [USA-04]		
	4030017620	S.CER C1005 CH 1H 100C-T [USA-05]		
	4030017620	S.CER C1005 CH 1H 100C-T [EXP-03]		
	4030017620	S.CER C1005 CH 1H 100C-T [EXP-04]		
	4030017620	S.CER C1005 CH 1H 100C-T [EXP-05]		
C84	4030017460	S.CER C1005 JB 1H 102K-T	T	54.1/24.7
C86	4030017650	S.CER C1005 CH 1H 270J-T [USA]	T	57.1/25.5
	4030017650	S.CER C1005 CH 1H 270J-T [EUR]		
	4030017650	S.CER C1005 CH 1H 270J-T [EXP]		
	4030017650	S.CER C1005 CH 1H 270J-T [CHN]		
	4030017650	S.CER C1005 CH 1H 270J-T [USA-01]		
	4030017650	S.CER C1005 CH 1H 270J-T [EUR-01]		
	4030017650	S.CER C1005 CH 1H 270J-T [EXP-01]		
	4030017650	S.CER C1005 CH 1H 270J-T [CHN-01]		
	4030017650	S.CER C1005 CH 1H 270J-T [USA-02]		
	4030017650	S.CER C1005 CH 1H 270J-T [EUR-02]		
	4030017650	S.CER C1005 CH 1H 270J-T [EXP-02]		
	4030017650	S.CER C1005 CH 1H 270J-T [CHN-02]		
	4030017400	S.CER C1005 CH 1H 220J-T [USA-03]		
	4030017400	S.CER C1005 CH 1H 220J-T [USA-04]		
	4030017400	S.CER C1005 CH 1H 220J-T [USA-05]		
	4030017400	S.CER C1005 CH 1H 220J-T [EXP-03]		
	4030017400	S.CER C1005 CH 1H 220J-T [EXP-04]		
	4030017400	S.CER C1005 CH 1H 220J-T [EXP-05]		
C88	4030017460	S.CER C1005 JB 1H 102K-T	T	52.3/28.8
C89	4030017610	S.CER C1005 CH 1H 090C-T [USA]	T	57.1/32.1
	4030017610	S.CER C1005 CH 1H 090C-T [EUR]		
	4030017610	S.CER C1005 CH 1H 090C-T [EXP]		
	4030017610	S.CER C1005 CH 1H 090C-T [CHN]		
	4030017610	S.CER C1005 CH 1H 090C-T [USA-01]		
	4030017610	S.CER C1005 CH 1H 090C-T [EUR-01]		
	4030017610	S.CER C1005 CH 1H 090C-T [EXP-01]		
	4030017610	S.CER C1005 CH 1H 090C-T [CHN-01]		
	4030017610	S.CER C1005 CH 1H 090C-T [USA-02]		
	4030017610	S.CER C1005 CH 1H 090C-T [EUR-02]		
	4030017610	S.CER C1005 CH 1H 090C-T [EXP-02]		
	4030017610	S.CER C1005 CH 1H 090C-T [CHN-02]		
C91	4030017730	S.CER C1005 JB 1H 471K-T	T	52.8/24.2
C92	4030017620	S.CER C1005 CH 1H 100C-T	T	56.7/30.9

Equiv.= This component is equivalent to the REF No. component listed above, and may be substituted on parts orders and repairs.

## [MAIN UNIT]

REF NO.	PARTS NO.	DESCRIPTION	M.	H/V LOCATION
C93	4030017360	S.CER C1005 CH 1H 030B-T [USA]	B	54.8/27.1
	4030017360	S.CER C1005 CH 1H 030B-T [EUR]		
	4030017360	S.CER C1005 CH 1H 030B-T [EXP]		
	4030017360	S.CER C1005 CH 1H 030B-T [CHN]		
	4030017360	S.CER C1005 CH 1H 030B-T [USA-01]		
	4030017360	S.CER C1005 CH 1H 030B-T [EUR-01]		
	4030017360	S.CER C1005 CH 1H 030B-T [EXP-01]		
	4030017360	S.CER C1005 CH 1H 030B-T [CHN-01]		
	4030017360	S.CER C1005 CH 1H 030B-T [USA-02]		
	4030017360	S.CER C1005 CH 1H 030B-T [EUR-02]		
	4030017360	S.CER C1005 CH 1H 030B-T [EXP-02]		
	4030017360	S.CER C1005 CH 1H 030B-T [CHN-02]		
	4030017600	S.CER C1005 CH 1H 080C-T [USA-03]		
	4030017600	S.CER C1005 CH 1H 080C-T [USA-04]		
	4030017600	S.CER C1005 CH 1H 080C-T [USA-05]		
	4030017600	S.CER C1005 CH 1H 080C-T [EXP-03]		
	4030017600	S.CER C1005 CH 1H 080C-T [EXP-04]		
	4030017600	S.CER C1005 CH 1H 080C-T [EXP-05]		
C97	4030017460	S.CER C1005 JB 1H 102K-T	B	51.7/32.1
C98	4030017360	S.CER C1005 CH 1H 030B-T [USA]	B	51.2/23.1
	4030017360	S.CER C1005 CH 1H 030B-T [EUR]		
	4030017360	S.CER C1005 CH 1H 030B-T [EXP]		
	4030017360	S.CER C1005 CH 1H 030B-T [CHN]		
	4030017360	S.CER C1005 CH 1H 030B-T [USA-01]		
	4030017360	S.CER C1005 CH 1H 030B-T [EUR-01]		
	4030017360	S.CER C1005 CH 1H 030B-T [EXP-01]		
	4030017360	S.CER C1005 CH 1H 030B-T [CHN-01]		
	4030017360	S.CER C1005 CH 1H 030B-T [USA-02]		
	4030017360	S.CER C1005 CH 1H 030B-T [EUR-02]		
	4030017360	S.CER C1005 CH 1H 030B-T [EXP-02]		
	4030017360	S.CER C1005 CH 1H 030B-T [CHN-02]		
	4030017620	S.CER C1005 CH 1H 100C-T [USA-03]		
	4030017620	S.CER C1005 CH 1H 100C-T [USA-04]		
	4030017620	S.CER C1005 CH 1H 100C-T [USA-05]		
	4030017620	S.CER C1005 CH 1H 100C-T [EXP-03]		
	4030017620	S.CER C1005 CH 1H 100C-T [EXP-04]		
	4030017620	S.CER C1005 CH 1H 100C-T [EXP-05]		
C99	4030017460	S.CER C1005 JB 1H 102K-T	B	54.7/22.3
C100	4030017570	S.CER C1005 CH 1H 040B-T	T	49.1/21.3
C101	4030017460	S.CER C1005 JB 1H 102K-T [USA-03]	B	52.5/28.6
	4030017460	S.CER C1005 JB 1H 102K-T [USA-04]		
	4030017460	S.CER C1005 JB 1H 102K-T [USA-05]		
	4030017460	S.CER C1005 JB 1H 102K-T [EXP-03]		
	4030017460	S.CER C1005 JB 1H 102K-T [EXP-04]		
	4030017460	S.CER C1005 JB 1H 102K-T [EXP-05]		
C102	4030017380	S.CER C1005 CH 1H 050B-T	B	48.0/26.4
C103	4030017350	S.CER C1005 CH 1H 020B-T	B	48.6/28.2
C104	4030017460	S.CER C1005 JB 1H 102K-T	B	45.2/28.7
C105	4030017460	S.CER C1005 JB 1H 102K-T	B	46.3/30.0
C106	4030017420	S.CER C1005 CH 1H 470J-T [USA]	T	50.8/30.1
	4030017420	S.CER C1005 CH 1H 470J-T [EUR]		
	4030017420	S.CER C1005 CH 1H 470J-T [EXP]		
	4030017420	S.CER C1005 CH 1H 470J-T [CHN]		
	4030017420	S.CER C1005 CH 1H 470J-T [USA-01]		
	4030017420	S.CER C1005 CH 1H 470J-T [EUR-01]		
	4030017420	S.CER C1005 CH 1H 470J-T [EXP-01]		
	4030017420	S.CER C1005 CH 1H 470J-T [CHN-01]		
	4030017420	S.CER C1005 CH 1H 470J-T [USA-02]		
	4030017420	S.CER C1005 CH 1H 470J-T [EUR-02]		
	4030017420	S.CER C1005 CH 1H 470J-T [EXP-02]		
	4030017420	S.CER C1005 CH 1H 470J-T [CHN-02]		
	4030017660	S.CER C1005 CH 1H 330J-T [USA-03]		
	4030017660	S.CER C1005 CH 1H 330J-T [USA-04]		
	4030017660	S.CER C1005 CH 1H 330J-T [USA-05]		
	4030017660	S.CER C1005 CH 1H 330J-T [EXP-03]		
	4030017660	S.CER C1005 CH 1H 330J-T [EXP-04]		
	4030017660	S.CER C1005 CH 1H 330J-T [EXP-05]		
C107	4030017460	S.CER C1005 JB 1H 102K-T	B	53.5/38.3
C108	4030016790	S.CER C1005 JB 1E 103K-T	B	54.2/19.2
C109	4030017460	S.CER C1005 JB 1H 102K-T	T	43.4/26.4
C110	4030017730	S.CER C1005 JB 1H 471K-T	T	43.1/30.7
C111	4030017420	S.CER C1005 CH 1H 470J-T	T	45.3/30.2
C112	4030017460	S.CER C1005 JB 1H 102K-T	B	45.9/22.5
C113	4030017520	S.CER C1005 CH 1H 0R3B-T	B	43.7/26.2
C114	4030017630	S.CER C1005 CH 1H 120J-T [USA]	B	42.1/22.4
	4030017630	S.CER C1005 CH 1H 120J-T [EUR]		
	4030017630	S.CER C1005 CH 1H 120J-T [EXP]		
	4030017630	S.CER C1005 CH 1H 120J-T [CHN]		
	4030017630	S.CER C1005 CH 1H 120J-T [USA-01]		
	4030017630	S.CER C1005 CH 1H 120J-T [EUR-01]		
	4030017630	S.CER C1005 CH 1H 120J-T [EXP-01]		
	4030017630	S.CER C1005 CH 1H 120J-T [CHN-01]		
	4030017630	S.CER C1005 CH 1H 120J-T [USA-02]		
	4030017630	S.CER C1005 CH 1H 120J-T [EUR-02]		
	4030017630	S.CER C1005 CH 1H 120J-T [EXP-02]		
	4030017630	S.CER C1005 CH 1H 120J-T [CHN-02]		
	4030017380	S.CER C1005 CH 1H 050B-T [USA-03]		
	4030017380	S.CER C1005 CH 1H 050B-T [USA-04]		
	4030017380	S.CER C1005 CH 1H 050B-T [USA-05]		
	4030017380	S.CER C1005 CH 1H 050B-T [EXP-03]		
	4030017380	S.CER C1005 CH 1H 050B-T [EXP-04]		
	4030017380	S.CER C1005 CH 1H 050B-T [EXP-05]		

Eqv.= This component is equivalent to the REF No. component listed above, and may be substituted on parts orders and repairs.

M.=Mounted side (T: Mounted on the Top side, B: Mounted on the Bottom side)  
S.=Surface mount

## [MAIN UNIT]

REF NO.	PARTS NO.	DESCRIPTION	M.	H/V LOCATION
C148	4550006250	S.TAN TEESVA 1A 106M8R	B	45.1/40.9
Eqv.	4550007520	S.TAN F931A106MAABMA		
C149	4030017460	S.CER C1005 JB 1H 102K-T	B	31.8/32.0
C150	4030018860	S.CER C1005 JB 0J 105K-T	T	31.5/16.9
C151	4030016930	S.CER C1005 JB 1A 104K-T	B	32.5/30.8
C152	4030017420	S.CER C1005 CH 1H 470J-T	B	32.9/18.1
C153	4030017420	S.CER C1005 CH 1H 470J-T	B	31.2/17.3
C154	4030017420	S.CER C1005 CH 1H 470J-T	B	29.8/18.5
C155	4030017420	S.CER C1005 CH 1H 470J-T	B	30.9/32.0
C156	4030017460	S.CER C1005 JB 1H 102K-T	B	27.1/29.6
C157	4030017620	S.CER C1005 CH 1H 100C-T	B	25.9/30.0
C158	4030016930	S.CER C1005 JB 1A 104K-T	B	25.4/36.0
C159	4030017460	S.CER C1005 JB 1H 102K-T	B	24.7/34.2
C161	4030017620	S.CER C1005 CH 1H 100C-T	B	25.4/25.5
C162	4030017500	S.CER C1005 CH 1H 560J-T	B	29.3/17.2
C163	4030017570	S.CER C1005 CH 1H 040B-T	B	27.8/14.8
C164	4030017590	S.CER C1005 CH 1H 070C-T	B	28.4/12.9
C165	4030016790	S.CER C1005 JB 1E 103K-T	B	28.9/18.5
C166	4030017360	S.CER C1005 CH 1H 030B-T	B	29.0/14.2
C167	4030016930	S.CER C1005 JB 1A 104K-T	B	27.0/8.4
C168	4030016930	S.CER C1005 JB 1A 104K-T	B	20.2/16.4
C169	4030016930	S.CER C1005 JB 1A 104K-T	B	18.7/16.4
C170	4030016930	S.CER C1005 JB 1A 104K-T	T	31.6/5.4
C171	4030018910	S.CER C1608 JB 0J 475K-T	T	32.7/4.5
C172	4030017460	S.CER C1005 JB 1H 102K-T	T	33.8/2.9
C173	4030017460	S.CER C1005 JB 1H 102K-T	T	28.8/18.4
C180	4030016930	S.CER C1005 JB 1A 104K-T	T	32.8/10.6
C188	4030017460	S.CER C1005 JB 1H 102K-T	B	23.47/6
C189	4030017360	S.CER C1005 CH 1H 030B-T	B	30.9/9.1
C190	4550000550	S.TAN TEESVA 1V 224M8R	T	32.3/27.9
Eqv.	4550008150	S.TAN F921V224MAA		
C201	4030017460	S.CER C1005 JB 1H 102K-T	T	41.3/21.5
C202	4030016930	S.CER C1005 JB 1A 104K-T	B	36.9/27.6
C203	4030017460	S.CER C1005 JB 1H 102K-T	B	39.8/27.3
C205	4030017380	S.CER C1005 CH 1H 050B-T	T	44.1/32.8
C206	4030017590	S.CER C1005 CH 1H 070C-T	T	42.7/32.1
C208	4030017590	S.CER C1005 CH 1H 070C-T	T	36.2/33.8
C209	4030017460	S.CER C1005 JB 1H 102K-T	T	35.2/33.8
C211	4030018910	S.CER C1608 JB 0J 475K-T	T	34.2/12.0
C213	4030017460	S.CER C1005 JB 1H 102K-T	T	33.3/14.5
C220	4030016970	S.CER C1005 JB 1E 223K-T	T	13.7/21.7
C221	4030017790	S.CER C1005 JB 1H 682K-T	B	8.2/22.6
C222	4030018080	S.CER C1005 JB 1H 182K-T	B	9.0/27.1
C223	4030017040	S.CER C1005 JB 1A 333K-T	B	5.7/23.6
C225	4030016970	S.CER C1005 JB 1E 223K-T	B	4.8/31.6
C226	4030017760	S.CER C1005 JB 1H 222K-T	B	2.5/29.7
C227	4030016790	S.CER C1005 JB 1E 103K-T	B	31.7/12.8
C228	4030017460	S.CER C1005 JB 1H 102K-T	T	24.3/14.7
C229	4030016930	S.CER C1005 JB 1A 104K-T	T	30.2/10.5
C230	4030017460	S.CER C1005 JB 1H 102K-T	T	67.4/28.3
C231	4030016790	S.CER C1005 JB 1E 103K-T	B	52.4/34.7
C232	4030016790	S.CER C1005 JB 1E 103K-T	B	30.3/41.7
C233	4550006350	S.TAN TEESVB2 1A 226M8R	B	67.1/22.6
Eqv.	4550007360	S.TAN F931A226MBAABMA		
C234	4030017730	S.CER C1005 JB 1H 471K-T	B	69.6/29.8
C235	4030016790	S.CER C1005 JB 1E 103K-T	B	66.9/31.0
C236	4510008490	S.ELE EEE1CS100SR	T	74.2/19.9
C237	4030016790	S.CER C1005 JB 1E 103K-T	T	75.9/30.1
C238	4550006480	S.TAN TEESVA 1C 475M8R	B	66.5/35.1
Eqv.	4550007260	S.TAN F931C475MAABMA		
C239	4030017330	S.CER C1005 JF 1C 104Z-T	T	71.5/29.0
C240	4030017460	S.CER C1005 JB 1H 102K-T	B	32.6/12.8
C241	4030017460	S.CER C1005 JB 1H 102K-T	T	51.6/37.6
C242	4030017460	S.CER C1005 JB 1H 102K-T	B	31.9/35.9
C243	4030017420	S.CER C1005 CH 1H 470J-T	B	53.5/41.5
C244	4030017420	S.CER C1005 CH 1H 470J-T	T	27.1/19.5
C251	4030017420	S.CER C1005 CH 1H 470J-T	T	24.8/22.8
C252	4030017910	S.CER C1005 JB 1H 152K-T	T	27.2/24.6
C253	4030017710	S.CER C1005 CH 1H 181J-T	T	15.7/20.1
C254	4030017750	S.CER C1005 JB 1H 122K-T	T	17.3/19.0
C255	4030016930	S.CER C1005 JB 1A 104K-T	B	22.2/13.1
C256	4030017760	S.CER C1005 JB 1H 222K-T	T	13.0/24.3
C258	4030016930	S.CER C1005 JB 1A 104K-T	B	2.8/35.2
C259	4030017400	S.CER C1005 CH 1H 220J-T	B	9.2/30.6
C260	4030017400	S.CER C1005 CH 1H 220J-T	B	23.9/28.7
C261	4550007690	S.TAN TEESVP 1C 105M8R	T	26.2/20.9
Eqv.	4550008310	S.TAN F921C105MPA		
C262	4550007690	S.TAN TEESVP 1C 105M8R	T	22.7/19.4
Eqv.	4550008310	S.TAN F921C105MPA		
C263	4030017460	S.CER C1005 JB 1H 102K-T	T	13.0/26.6
C264	4550007090	S.TAN TEESVA 1A 226M8R	B	12.7/25.9
Eqv.	4550008160	S.TAN F931A226MAA		
C265	4030017460	S.CER C1005 JB 1H 102K-T	T	26.8/26.7
C266	4030017720	S.CER C1005 JB 1H 331K-T	T	24.7/26.2
C267	4030017460	S.CER C1005 JB 1H 102K-T	T	25.6/17.6
C271	4030016930	S.CER C1005 JB 1A 104K-T	T	26.6/31.9
C281	4030016930	S.CER C1005 JB 1A 104K-T	T	13.9/38.3
C287	4030016930	S.CER C1005 JB 1A 104K-T	B	24.1/31.7
C291	4030017420	S.CER C1005 CH 1H 470J-T	B	56.1/11.9
C292	4030017460	S.CER C1005 JB 1H 102K-T	B	54.7/8.1
C293	4030017460	S.CER C1005 JB 1H 102K-T	T	78.7/24.7
C294	4030017460	S.CER C1005 JB 1H 102K-T	B	2.5/30.6
C295	4030017460	S.CER C1005 JB 1H 102K-T	T	71.5/26.5
C296	4030017460	S.CER C1005 JB 1H 102K-T	T	77.3/23.9
C297	4030017460	S.CER C1005 JB 1H 102K-T	T	77.7/22.6
C298	4030017460	S.CER C1005 JB 1H 102K-T	T	4.8/38.1
C299	4030017460	S.CER C1005 JB 1H 102K-T	T	13.0/38.3
C300	4030017460	S.CER C1005 JB 1H 102K-T	T	10.2/41.2
C301	4030017460	S.CER C1005 JB 1H 102K-T	T	4.8/36.5
C302	4030017420	S.CER C1005 CH 1H 470J-T	B	48.6/14.3
C303	4030017460	S.CER C1005 JB 1H 102K-T	B	50.9/13.0
C305	4030016930	S.CER C1005 JB 1A 104K-T	T	22.6/34.8

Eqv.= This component is equivalent to the REF No. component listed above, and may be substituted on parts orders and repairs.

## [MAIN UNIT]

REF NO.	PARTS NO.	DESCRIPTION			M.	H/V LOCATION
C309	4030018860	S.CER	C1005 JB 0J 105K-T	[USA-02]	B	5.3/35.6
	4030018860	S.CER	C1005 JB 0J 105K-T	[EUR-02]		
	4030018860	S.CER	C1005 JB 0J 105K-T	[EXP-02]		
	4030018860	S.CER	C1005 JB 0J 105K-T	[CHN-02]		
	4030018860	S.CER	C1005 JB 0J 105K-T	[USA-05]		
C310	4030018860	S.CER	C1005 JB 0J 105K-T	[EXP-05]	B	4.1/35.6
	4030016930	S.CER	C1005 JB 1A 104K-T	[USA-02]		
	4030016930	S.CER	C1005 JB 1A 104K-T	[EUR-02]		
	4030016930	S.CER	C1005 JB 1A 104K-T	[EXP-02]		
	4030016930	S.CER	C1005 JB 1A 104K-T	[CHN-02]		
C311	4030016930	S.CER	C1005 JB 1A 104K-T	[USA-05]	B	4.9/38.6
	4030016930	S.CER	C1005 JB 1A 104K-T	[EXP-05]		
	4030018860	S.CER	C1005 JB 0J 105K-T	[USA-02]		
	4030018860	S.CER	C1005 JB 0J 105K-T	[EUR-02]		
	4030018860	S.CER	C1005 JB 0J 105K-T	[EXP-02]		
C312	4030018860	S.CER	C1005 JB 0J 105K-T	[CHN-02]	B	4.7/36.8
	4030018860	S.CER	C1005 JB 0J 105K-T	[USA-05]		
	4030018860	S.CER	C1005 JB 0J 105K-T	[EXP-05]		
	4030018860	S.CER	C1005 JB 0J 105K-T	[USA-02]		
	4030018860	S.CER	C1005 JB 0J 105K-T	[EUR-02]		
C313	4030018860	S.CER	C1005 JB 0J 105K-T	[EXP-02]	B	24.5/37.1
	4030018860	S.CER	C1005 JB 0J 105K-T	[CHN-02]		
	4030018860	S.CER	C1005 JB 0J 105K-T	[USA-05]		
	4030018860	S.CER	C1005 JB 0J 105K-T	[EXP-05]		
	4030016930	S.CER	C1005 JB 1A 104K-T	[USA-02]		
C314	4030016930	S.CER	C1005 JB 1A 104K-T	[EUR-02]	B	22.1/41.4
	4030016930	S.CER	C1005 JB 1A 104K-T	[EXP-02]		
	4030016930	S.CER	C1005 JB 1A 104K-T	[CHN-02]		
	4030016930	S.CER	C1005 JB 1A 104K-T	[USA-05]		
	4030016930	S.CER	C1005 JB 1A 104K-T	[EXP-05]		
C315	4030016930	S.CER	C1005 JB 1A 104K-T	[USA-02]	B	34.0/40.9
	4030016930	S.CER	C1005 JB 1A 104K-T	[EUR-02]		
	4030016930	S.CER	C1005 JB 1A 104K-T	[EXP-02]		
	4030016930	S.CER	C1005 JB 1A 104K-T	[CHN-02]		
	4030016930	S.CER	C1005 JB 1A 104K-T	[USA-05]		
C316	4030018860	S.CER	C1005 JB 0J 105K-T	[USA-01]	B	34.0/40.9
	4030018860	S.CER	C1005 JB 0J 105K-T	[EUR-01]		
	4030018860	S.CER	C1005 JB 0J 105K-T	[EXP-01]		
	4030018860	S.CER	C1005 JB 0J 105K-T	[CHN-01]		
	4030018860	S.CER	C1005 JB 0J 105K-T	[USA-02]		
C316	4030018860	S.CER	C1005 JB 0J 105K-T	[USA-05]	T	31.9/33.7
	4030018860	S.CER	C1005 JB 0J 105K-T	[EXP-04]		
	4030018860	S.CER	C1005 JB 0J 105K-T	[EXP-05]		
	4550006250	S.TAN	TEESVA 1A 106M8R	[USA-01]		
	4550007520	S.TAN	F931A106MAABMA	[EUR-01]		
C316	4550006250	S.TAN	TEESVA 1A 106M8R	[EUR-01]	T	31.9/33.7
	4550006250	S.TAN	TEESVA 1A 106M8R	[EXP-01]		
	4550006250	S.TAN	TEESVA 1A 106M8R	[EXP-01]		
	4550006250	S.TAN	TEESVA 1A 106M8R	[CHN-01]		
	4550007520	S.TAN	F931A106MAABMA	[CHN-01]		
C316	4550006250	S.TAN	TEESVA 1A 106M8R	[USA-02]	T	31.9/33.7
	4550007520	S.TAN	F931A106MAABMA	[USA-02]		
	4550006250	S.TAN	TEESVA 1A 106M8R	[EUR-02]		
	4550007520	S.TAN	F931A106MAABMA	[EUR-02]		
	4550006250	S.TAN	TEESVA 1A 106M8R	[EXP-02]		
C316	4550007520	S.TAN	F931A106MAABMA	[EXP-02]	T	31.9/33.7
	4550006250	S.TAN	TEESVA 1A 106M8R	[CHN-02]		
	4550007520	S.TAN	F931A106MAABMA	[CHN-02]		
	4550006250	S.TAN	TEESVA 1A 106M8R	[USA-04]		
	4550006250	S.TAN	TEESVA 1A 106M8R	[USA-04]		
C316	4550006250	S.TAN	TEESVA 1A 106M8R	[USA-05]	T	31.9/33.7
	4550007520	S.TAN	F931A106MAABMA	[USA-05]		
	4550006250	S.TAN	TEESVA 1A 106M8R	[EXP-04]		
	4550006250	S.TAN	TEESVA 1A 106M8R	[EXP-05]		
	4550007520	S.TAN	F931A106MAABMA	[EXP-05]		
C317	4030017460	S.CER	C1005 JB 1H 102K-T	[USA-01]	B	39.8/36.8
	4030017460	S.CER	C1005 JB 1H 102K-T	[EUR-01]		
	4030017460	S.CER	C1005 JB 1H 102K-T	[EXP-01]		
	4030017460	S.CER	C1005 JB 1H 102K-T	[CHN-01]		
	4030017460	S.CER	C1005 JB 1H 102K-T	[USA-02]		
C318	4030017460	S.CER	C1005 JB 1H 102K-T	[EUR-02]	B	34.9/36.2
	4030017460	S.CER	C1005 JB 1H 102K-T	[EXP-02]		
	4030017460	S.CER	C1005 JB 1H 102K-T	[CHN-02]		
	4030017460	S.CER	C1005 JB 1H 102K-T	[USA-04]		
	4030017460	S.CER	C1005 JB 1H 102K-T	[USA-05]		
C318	4030017460	S.CER	C1005 JB 1H 102K-T	[EXP-04]	B	34.9/36.2
	4030017460	S.CER	C1005 JB 1H 102K-T	[EXP-04]		
	4030017460	S.CER	C1005 JB 1H 102K-T	[EXP-05]		
	4030017460	S.CER	C1005 JB 1H 102K-T	[USA-01]		
	4030017460	S.CER	C1005 JB 1H 102K-T	[EUR-01]		
C318	4030017460	S.CER	C1005 JB 1H 102K-T	[EXP-01]	B	34.9/36.2
	4030017460	S.CER	C1005 JB 1H 102K-T	[CHN-01]		
	4030017460	S.CER	C1005 JB 1H 102K-T	[USA-02]		
	4030017460	S.CER	C1005 JB 1H 102K-T	[EUR-02]		
	4030017460	S.CER	C1005 JB 1H 102K-T	[EXP-02]		
C318	4030017460	S.CER	C1005 JB 1H 102K-T	[CHN-02]	B	34.9/36.2
	4030017460	S.CER	C1005 JB 1H 102K-T	[USA-04]		
	4030017460	S.CER	C1005 JB 1H 102K-T	[USA-05]		
	4030017460	S.CER	C1005 JB 1H 102K-T	[EXP-04]		
	4030017460	S.CER	C1005 JB 1H 102K-T	[EXP-05]		



## [MAIN UNIT]

REF NO.	PARTS NO.	DESCRIPTION	M.	H/V LOCATION
C319	4550007790	S.TAN TEESVB2 0J 686M8R [USA-02]	B	22.1/35.1
Eqv.	4550008350	S.TAN F930J686MBA [USA-02]		
C319	4550007790	S.TAN TEESVB2 0J 686M8R [EUR-02]	B	22.1/35.1
Eqv.	4550008350	S.TAN F930J686MBA [EUR-02]		
C319	4550007790	S.TAN TEESVB2 0J 686M8R [EXP-02]	B	22.1/35.1
Eqv.	4550008350	S.TAN F930J686MBA [EXP-02]		
C319	4550007790	S.TAN TEESVB2 0J 686M8R [CHN-02]	B	22.1/35.1
Eqv.	4550008350	S.TAN F930J686MBA [CHN-02]		
C319	4550007790	S.TAN TEESVB2 0J 686M8R [USA-05]	B	22.1/35.1
Eqv.	4550008350	S.TAN F930J686MBA [USA-05]		
C319	4550007790	S.TAN TEESVB2 0J 686M8R [EXP-05]	B	22.1/35.1
Eqv.	4550008350	S.TAN F930J686MBA [EXP-05]		
C320	4030017460	S.CER C1005 JB 1H 102K-T [USA-02]	B	20.9/40.6
	4030017460	S.CER C1005 CH 1H 102K-T [EUR-02]		
	4030017460	S.CER C1005 JB 1H 102K-T [EXP-02]		
	4030017460	S.CER C1005 JB 1H 102K-T [CHN-02]		
	4030017460	S.CER C1005 JB 1H 102K-T [USA-05]		
	4030017460	S.CER C1005 JB 1H 102K-T [EXP-05]		
C321	4030017420	S.CER C1005 JB 1H 470J-T	B	43.4/13.8
C322	4030017460	S.CER C1005 JB 1H 102K-T	B	42.9/12.9
C325	4030016930	S.CER C1005 JB 1A 104K-T [USA-02]	B	10.5/41.3
	4030016930	S.CER C1005 JB 1A 104K-T [EUR-02]		
	4030016930	S.CER C1005 JB 1A 104K-T [EXP-02]		
	4030016930	S.CER C1005 JB 1A 104K-T [CHN-02]		
	4030016930	S.CER C1005 JB 1A 104K-T [USA-05]		
	4030016930	S.CER C1005 JB 1A 104K-T [EXP-05]		
C326	4030017460	S.CER C1005 JB 1H 102K-T [USA-02]	T	19.4/19.9
	4030017460	S.CER C1005 JB 1H 102K-T [EUR-02]		
	4030017460	S.CER C1005 JB 1H 102K-T [EXP-02]		
	4030017460	S.CER C1005 JB 1H 102K-T [CHN-02]		
	4030017460	S.CER C1005 JB 1H 102K-T [USA-05]		
	4030017460	S.CER C1005 JB 1H 102K-T [EXP-05]		
C327	4030018860	S.CER C1005 JB 0J 105K-T [USA-02]	T	19.9/18.7
	4030018860	S.CER C1005 JB 0J 105K-T [EUR-02]		
	4030018860	S.CER C1005 JB 0J 105K-T [EXP-02]		
	4030018860	S.CER C1005 JB 0J 105K-T [CHN-02]		
	4030018860	S.CER C1005 JB 0J 105K-T [USA-05]		
	4030018860	S.CER C1005 JB 0J 105K-T [EXP-05]		
C328	4550007880	S.TAN TEESVB2 1A 686M8R [USA-02]	B	28.0/40.7
Eqv.	4550008340	S.TAN F931A686MBA [USA-02]		
C328	4550007880	S.TAN TEESVB2 1A 686M8R [EUR-02]	B	28.0/40.7
Eqv.	4550008340	S.TAN F931A686MBA [EUR-02]		
C328	4550007880	S.TAN TEESVB2 1A 686M8R [EXP-02]	B	28.0/40.7
Eqv.	4550008340	S.TAN F931A686MBA [EXP-02]		
C328	4550007880	S.TAN TEESVB2 1A 686M8R [CHN-02]	B	28.0/40.7
Eqv.	4550008340	S.TAN F931A686MBA [CHN-02]		
C328	4550007880	S.TAN TEESVB2 1A 686M8R [USA-05]	B	28.0/40.7
Eqv.	4550008340	S.TAN F931A686MBA [USA-05]		
C328	4550007880	S.TAN TEESVB2 1A 686M8R [EXP-05]	B	28.0/40.7
Eqv.	4550008340	S.TAN F931A686MBA [EXP-05]		
C329	4030017460	S.CER C1005 JB 1H 102K-T	B	26.0/3.2
C333	4030017420	S.CER C1005 CH 1H 470J-T	T	46.9/5.4
C339	4030017560	S.CER C1005 CH 1H 2R5B-T [USA]	T	45.3/6.8
	4030017560	S.CER C1005 CH 1H 2R5B-T [EUR]		
	4030017560	S.CER C1005 CH 1H 2R5B-T [EXP]		
	4030017560	S.CER C1005 CH 1H 2R5B-T [CHN]		
	4030017560	S.CER C1005 CH 1H 2R5B-T [USA-01]		
	4030017560	S.CER C1005 CH 1H 2R5B-T [EUR-01]		
	4030017560	S.CER C1005 CH 1H 2R5B-T [EXP-01]		
	4030017560	S.CER C1005 CH 1H 2R5B-T [CHN-01]		
	4030017560	S.CER C1005 CH 1H 2R5B-T [USA-02]		
	4030017560	S.CER C1005 CH 1H 2R5B-T [EUR-02]		
	4030017560	S.CER C1005 CH 1H 2R5B-T [CHN-02]		
	4030017340	S.CER C1005 CH 1H 010B-T [USA-03]		
	4030017340	S.CER C1005 CH 1H 010B-T [USA-04]		
	4030017340	S.CER C1005 CH 1H 010B-T [USA-05]		
	4030017340	S.CER C1005 CH 1H 010B-T [EXP-03]		
	4030017340	S.CER C1005 CH 1H 010B-T [EXP-04]		
	4030017340	S.CER C1005 CH 1H 010B-T [EXP-05]		
C364	4030017590	S.CER C1005 CH 1H 070C-T	B	46.3/11.5
C365	4030009350	S.CER C1608 CH 1H 3R5B-T [USA]	B	69.3/5.8
	4030009350	S.CER C1608 CH 1H 3R5B-T [EUR]		
	4030009350	S.CER C1608 CH 1H 3R5B-T [EXP]		
	4030009350	S.CER C1608 CH 1H 3R5B-T [CHN]		
	4030009350	S.CER C1608 CH 1H 3R5B-T [USA-01]		
	4030009350	S.CER C1608 CH 1H 3R5B-T [EUR-01]		
	4030009350	S.CER C1608 CH 1H 3R5B-T [EXP-01]		
	4030009350	S.CER C1608 CH 1H 3R5B-T [CHN-01]		
	4030009350	S.CER C1608 CH 1H 3R5B-T [USA-02]		
	4030009350	S.CER C1608 CH 1H 3R5B-T [EUR-02]		
	4030009350	S.CER C1608 CH 1H 3R5B-T [EXP-02]		
	4030009350	S.CER C1608 CH 1H 3R5B-T [CHN-02]		
	4030009520	S.CER C1608 CH 1H 020B-T [USA-03]		
	4030009520	S.CER C1608 CH 1H 020B-T [USA-04]		
	4030009520	S.CER C1608 CH 1H 020B-T [USA-05]		
	4030009520	S.CER C1608 CH 1H 020B-T [EXP-03]		
	4030009520	S.CER C1608 CH 1H 020B-T [EXP-04]		
	4030009520	S.CER C1608 CH 1H 020B-T [EXP-05]		
C366	4030017460	S.CER C1005 JB 1H 102K-T	T	65.8/27.6

Eqv.= This component is equivalent to the REF No. component listed above, and may be substituted on parts orders and repairs.

## [MAIN UNIT]

REF NO.	PARTS NO.	DESCRIPTION	M.	H/V LOCATION
C367	4030009920	S.CER C1608 CH 1H 050B-T [USA]	B	58.5/4.8
	4030009920	S.CER C1608 CH 1H 050B-T [EUR]		
	4030009920	S.CER C1608 CH 1H 050B-T [EXP]		
	4030009920	S.CER C1608 CH 1H 050B-T [CHN]		
	4030009920	S.CER C1608 CH 1H 050B-T [USA-01]		
	4030009920	S.CER C1608 CH 1H 050B-T [EUR-01]		
	4030009920	S.CER C1608 CH 1H 050B-T [EXP-01]		
	4030009920	S.CER C1608 CH 1H 050B-T [CHN-01]		
	4030009920	S.CER C1608 CH 1H 050B-T [USA-02]		
	4030009920	S.CER C1608 CH 1H 050B-T [EUR-02]		
	4030009920	S.CER C1608 CH 1H 050B-T [EXP-02]		
	4030009920	S.CER C1608 CH 1H 050B-T [CHN-02]		
	4030009910	S.CER C1608 CH 1H 040B-T [USA-03]		
	4030009910	S.CER C1608 CH 1H 040B-T [USA-04]		
	4030009910	S.CER C1608 CH 1H 040B-T [USA-05]		
	4030009910	S.CER C1608 CH 1H 040B-T [EXP-03]		
	4030009910	S.CER C1608 CH 1H 040B-T [EXP-04]		
	4030009910	S.CER C1608 CH 1H 040B-T [EXP-05]		
C368	4030017420	S.CER C1005 CH 1H 470J-T	T	66.3/28.9
C369	4030006860	S.CER C1608 JB 1H 102K-T	T	55.3/18.7
C370	4030017460	S.CER C1005 JB 1H 102K-T	B	51.7/26.2
C371	4030017460	S.CER C1005 JB 1H 102K-T	T	62.1/10.8
C372	4030017360	S.CER C1005 CH 1H 030B-T [USA]	B	53.5/26.2
	4030017360	S.CER C1005 CH 1H 030B-T [EUR]		
	4030017360	S.CER C1005 CH 1H 030B-T [EXP]		
	4030017360	S.CER C1005 CH 1H 030B-T [CHN]		
	4030017360	S.CER C1005 CH 1H 030B-T [USA-01]		
	4030017360	S.CER C1005 CH 1H 030B-T [EUR-01]		
	4030017360	S.CER C1005 CH 1H 030B-T [EXP-01]		
	4030017360	S.CER C1005 CH 1H 030B-T [CHN-01]		
	4030017360	S.CER C1005 CH 1H 030B-T [USA-02]		
	4030017360	S.CER C1005 CH 1H 030B-T [EUR-02]		
	4030017360	S.CER C1005 CH 1H 030B-T [EXP-02]		
	4030017360	S.CER C1005 CH 1H 030B-T [CHN-02]		
	4030017590	S.CER C1005 CH 1H 070C-T [USA-03]		
	4030017590	S.CER C1005 CH 1H 070C-T [USA-04]		
	4030017590	S.CER C1005 CH 1H 070C-T [USA-05]		
	4030017590	S.CER C1005 CH 1H 070C-T [EXP-03]		
	4030017590	S.CER C1005 CH 1H 070C-T [EXP-04]		
	4030017590	S.CER C1005 CH 1H 070C-T [EXP-05]		
C373	4030017460	S.CER C1005 JB 1H 102K-T	T	52.6/30.1
C374	4550007180	S.TAN F931C685MAABMA [USA]	B	52.6/15.7
	4550007180	S.TAN F931C685MAABMA [EUR]		
	4550007180	S.TAN F931C685MAABMA [EXP]		
	4550007180	S.TAN F931C685MAABMA [CHN]		
	4550007180	S.TAN F931C685MAABMA [USA-01]		
	4550007180	S.TAN F931C685MAABMA [EUR-01]		
	4550007180	S.TAN F931C685MAABMA [EXP-01]		
	4550007180	S.TAN F931C685MAABMA [CHN-01]		
	4550007180	S.TAN F931C685MAABMA [USA-02]		
	4550007180	S.TAN F931C685MAABMA [EUR-02]		
	4550007180	S.TAN F931C685MAABMA [EXP-02]		
	4550007180	S.TAN F931C685MAABMA [CHN-02]		
	4550007080	S.TAN TEESVA 1C 106M8R [USA-03]		
	4550008220	S.TAN F931C106MAA [USA-03]		
Eqv.	4550007080	S.TAN TEESVA 1C 106M8R [USA-04]	B	52.6/15.7
C374	4550008220	S.TAN F931C106MAA [USA-04]		
Eqv.	4550007080	S.TAN TEESVA 1C 106M8R [USA-05]	B	52.6/15.7
Eqv.	4550008220	S.TAN F931C106MAA [USA-05]		
C374	4550007080	S.TAN TEESVA 1C 106M8R [EXP-03]	B	52.6/15.7
Eqv.	4550008220	S.TAN F931C106MAA [EXP-03]		
C374	4550007080	S.TAN TEESVA 1C 106M8R [EXP-04]	B	52.6/15.7
Eqv.	4550008220	S.TAN F931C106MAA [EXP-04]		
C374	4550007080	S.TAN TEESVA 1C 106M8R [EXP-05]	B	52.6/15.7
Eqv.	4550008220	S.TAN F931C106MAA [EXP-05]		
C375	4550006250	S.TAN TEESVA 1A 106M8R	T	49.7/33.5
Eqv.	4550007520	S.TAN F931A106MAABMA		
C376	4550007410	S.TAN F931A157MNMBA [USA-02]	T	31.1/40.9
	4550007410	S.TAN F931A157MNMBA [EUR-02]		
	4550007410	S.TAN F931A157MNMBA [EXP-02]		
	4550007410	S.TAN F931A157MNMBA [CHN-02]		
	4550007410	S.TAN F931A157MNMBA [USA-05]		
	4550007410	S.TAN F931A157MNMBA [EXP-05]		
J1	6510026130	S.CON IMSA-9681S-36Y900	T	7.6/30.7
J2	6510021901	S.CON BM02B-ASRS-TF(LF)(SN) [USA-01]	T	2.5/33.2
	6510021901	S.CON BM02B-ASRS-TF(LF)(SN) [EUR-01]		
	6510021901	S.CON BM02B-ASRS-TF(LF)(SN) [EXP-01]		
	6510021901	S.CON BM02B-ASRS-TF(LF)(SN) [CHN-01]		
	6510021901	S.CON BM02B-ASRS-TF(LF)(SN) [USA-02]		
	6510021901	S.CON BM02B-ASRS-TF(LF)(SN) [EUR-02]		
	6510021901	S.CON BM02B-ASRS-TF(LF)(SN) [EXP-02]		
	6510021901	S.CON BM02B-ASRS-TF(LF)(SN) [CHN-02]		
	6510021901	S.CON BM02B-ASRS-TF(LF)(SN) [USA-04]		
	6510021901	S.CON BM02B-ASRS-TF(LF)(SN) [USA-05]		
	6510021901	S.CON BM02B-ASRS-TF(LF)(SN) [EXP-04]		
	6510021901	S.CON BM02B-ASRS-TF(LF)(SN) [EXP-05]		
F1	5210001160	S.FUS ERBRE3R00V	T	76.1/27.9

M.=Mounted side (T: Mounted on the Top side, B: Mounted on the Bottom side)  
S.=Surface mount



**[MAIN UNIT]**

REF NO.	PARTS NO.	DESCRIPTION	M.	H/V LOCATION
F2	5210001100	S.FUS 0467.375NR [USA-01]	T	24.7/37.1
	5210001100	S.FUS 0467.375NR [EUR-01]		
	5210001100	S.FUS 0467.375NR [EXP-01]		
	5210001100	S.FUS 0467.375NR [CHN-01]		
	5210001100	S.FUS 0467.375NR [USA-02]		
	5210001100	S.FUS 0467.375NR [EUR-02]		
	5210001100	S.FUS 0467.375NR [EXP-02]		
	5210001100	S.FUS 0467.375NR [CHN-02]		
	5210001100	S.FUS 0467.375NR [USA-04]		
	5210001100	S.FUS 0467.375NR [USA-05]		
	5210001100	S.FUS 0467.375NR [EXP-04]		
	5210001100	S.FUS 0467.375NR [EXP-05]		
	5210001100	S.FUS 0467.375NR		
S1	2260002750	S.SWI EVQP7M01K	T	81.3/24.0
MF1	2710000851	MOT QX10A(R5.5X3)3.0V(30MM-1) M5000 [USA-01]		
	2710000851	MOT QX10A(R5.5X3)3.0V(30MM-1) M5000 [EUR-01]		
	2710000851	MOT QX10A(R5.5X3)3.0V(30MM-1) M5000 [EXP-01]		
	2710000851	MOT QX10A(R5.5X3)3.0V(30MM-1) M5000 [CHN-01]		
	2710000851	MOT QX10A(R5.5X3)3.0V(30MM-1) M5000 [USA-02]		
	2710000851	MOT QX10A(R5.5X3)3.0V(30MM-1) M5000 [EUR-02]		
	2710000851	MOT QX10A(R5.5X3)3.0V(30MM-1) M5000 [EXP-02]		
	2710000851	MOT QX10A(R5.5X3)3.0V(30MM-1) M5000 [CHN-02]		
	2710000851	MOT QX10A(R5.5X3)3.0V(30MM-1) M5000 [USA-04]		
	2710000851	MOT QX10A(R5.5X3)3.0V(30MM-1) M5000 [USA-05]		
	2710000851	MOT QX10A(R5.5X3)3.0V(30MM-1) M5000 [EXP-04]		
	2710000851	MOT QX10A(R5.5X3)3.0V(30MM-1) M5000 [EXP-05]		
	2710000851	MOT QX10A(R5.5X3)3.0V(30MM-1) M5000		
	2710000851	MOT QX10A(R5.5X3)3.0V(30MM-1) M5000		
EP3	6910015370	S.BEA ACZ1005Y-102-T	B	25.4/35.1
EP4	6910015600	S.BEA ACZ1005Y-241 (240)	T	23.9/21.7
EP5	6910015600	S.BEA ACZ1005Y-241 (240)	T	13.9/26.1
EP8	6910014730	S.BEA MPZ2012S331A-T	B	76.7/18.7
EP9	6910019100	S.BEA MPZ1608S101AT	T	76.1/25.3
EP10	6910014730	S.BEA MPZ2012S331A-T	B	76.7/22.1

Eqv.= This component is equivalent to the REF No. component listed above, and may be substituted on parts orders and repairs.

M.=Mounted side (T: Mounted on the Top side, B: Mounted on the Bottom side)  
S.=Surface mount

- **FRONT UNIT  
(TOP VIEW)**

[illegible]

The top view of the main unit PCB layout shows a complex arrangement of components. Key features include:

- Connectors:** J1 (large multi-pin connector at the bottom), J2 (small connector at the top left), J3 (small connector at the top right), and J4 (small connector at the bottom right).
- ICs and Components:** IC1, IC2, IC3, IC4, IC5, IC6, IC7, IC8, IC9, IC10, IC11, IC12, IC13, IC14, IC15, IC16, IC17, IC18, IC19, IC20, IC21, IC22, IC23, IC24, IC25, IC26, IC27, IC28, IC29, IC30, IC31, IC32, IC33, IC34, IC35, IC36, IC37, IC38, IC39, IC40, IC41, IC42, IC43, IC44, IC45, IC46, IC47, IC48, IC49, IC50, IC51, IC52, IC53, IC54, IC55, IC56, IC57, IC58, IC59, IC60, IC61, IC62, IC63, IC64, IC65, IC66, IC67, IC68, IC69, IC70, IC71, IC72, IC73, IC74, IC75, IC76, IC77, IC78, IC79, IC80, IC81, IC82, IC83, IC84, IC85, IC86, IC87, IC88, IC89, IC90, IC91, IC92, IC93, IC94, IC95, IC96, IC97, IC98, IC99, IC100, IC101, IC102, IC103, IC104, IC105, IC106, IC107, IC108, IC109, IC110, IC111, IC112, IC113, IC114, IC115, IC116, IC117, IC118, IC119, IC120, IC121, IC122, IC123, IC124, IC125, IC126, IC127, IC128, IC129, IC130, IC131, IC132, IC133, IC134, IC135, IC136, IC137, IC138, IC139, IC140, IC141, IC142, IC143, IC144, IC145, IC146, IC147, IC148, IC149, IC150, IC151, IC152, IC153, IC154, IC155, IC156, IC157, IC158, IC159, IC160, IC161, IC162, IC163, IC164, IC165, IC166, IC167, IC168, IC169, IC170, IC171, IC172, IC173, IC174, IC175, IC176, IC177, IC178, IC179, IC180, IC181, IC182, IC183, IC184, IC185, IC186, IC187, IC188, IC189, IC190, IC191, IC192, IC193, IC194, IC195, IC196, IC197, IC198, IC199, IC200, IC201, IC202, IC203, IC204, IC205, IC206, IC207, IC208, IC209, IC210, IC211, IC212, IC213, IC214, IC215, IC216, IC217, IC218, IC219, IC220, IC221, IC222, IC223, IC224, IC225, IC226, IC227, IC228, IC229, IC230, IC231, IC232, IC233, IC234, IC235, IC236, IC237, IC238, IC239, IC240, IC241, IC242, IC243, IC244, IC245, IC246, IC247, IC248, IC249, IC250, IC251, IC252, IC253, IC254, IC255, IC256, IC257, IC258, IC259, IC260, IC261, IC262, IC263, IC264, IC265, IC266, IC267, IC268, IC269, IC270, IC271, IC272, IC273, IC274, IC275, IC276, IC277, IC278, IC279, IC280, IC281, IC282, IC283, IC284, IC285, IC286, IC287, IC288, IC289, IC290, IC291, IC292, IC293, IC294, IC295, IC296, IC297, IC298, IC299, IC300, IC301, IC302, IC303, IC304, IC305, IC306, IC307, IC308, IC309, IC310, IC311, IC312, IC313, IC314, IC315, IC316, IC317, IC318, IC319, IC320, IC321, IC322, IC323, IC324, IC325, IC326, IC327, IC328, IC329, IC330, IC331, IC332, IC333, IC334, IC335, IC336, IC337, IC338, IC339, IC340, IC341, IC342, IC343, IC344, IC345, IC346, IC347, IC348, IC349, IC350, IC351, IC352, IC353, IC354, IC355, IC356, IC357, IC358, IC359, IC360, IC361, IC362, IC363, IC364, IC365, IC366, IC367, IC368, IC369, IC370, IC371, IC372, IC373, IC374, IC375, IC376, IC377, IC378, IC379, IC380, IC381, IC382, IC383, IC384, IC385, IC386, IC387, IC388, IC389, IC390, IC391, IC392, IC393, IC394, IC395, IC396, IC397, IC398, IC399, IC400, IC401, IC402, IC403, IC404, IC405, IC406, IC407, IC408, IC409, IC410, IC411, IC412, IC413, IC414, IC415, IC416, IC417, IC418, IC419, IC420, IC421, IC422, IC423, IC424, IC425, IC426, IC427, IC428, IC429, IC430, IC431, IC432, IC433, IC434, IC435, IC436, IC437, IC438, IC439, IC440, IC441, IC442, IC443, IC444, IC445, IC446, IC447, IC448, IC449, IC450, IC451, IC452, IC453, IC454, IC455, IC456, IC457, IC458, IC459, IC460, IC461, IC462, IC463, IC464, IC465, IC466, IC467, IC468, IC469, IC470, IC471, IC472, IC473, IC474, IC475, IC476, IC477, IC478, IC479, IC480, IC481, IC482, IC483, IC484, IC485, IC486, IC487, IC488, IC489, IC490, IC491, IC492, IC493, IC494, IC495, IC496, IC497, IC498, IC499, IC500, IC501, IC502, IC503, IC504, IC505, IC506, IC507, IC508, IC509, IC510, IC511, IC512, IC513, IC514, IC515, IC516, IC517, IC518, IC519, IC520, IC521, IC522, IC523, IC524, IC525, IC526, IC527, IC528, IC529, IC530, IC531, IC532, IC533, IC534, IC535, IC536, IC537, IC538, IC539, IC540, IC541, IC542, IC543, IC544, IC545, IC546, IC547, IC548, IC549, IC550, IC551, IC552, IC553, IC554, IC555, IC556, IC557, IC558, IC559, IC560, IC561, IC562, IC563, IC564, IC565, IC566, IC567, IC568, IC569, IC570, IC571, IC572, IC573, IC574, IC575, IC576, IC577, IC578, IC579, IC580, IC581, IC582, IC583, IC584, IC585, IC586, IC587, IC588, IC589, IC590, IC591, IC592, IC593, IC594, IC595, IC596, IC597, IC598, IC599, IC600, IC601, IC602, IC603, IC604, IC605, IC606, IC607, IC608, IC609, IC610, IC611, IC612, IC613, IC614, IC615, IC616, IC617, IC618, IC619, IC620, IC621, IC622, IC623, IC624, IC625, IC626, IC627, IC628, IC629, IC630, IC631, IC632, IC633, IC634, IC635, IC636, IC637, IC638, IC639, IC640, IC641, IC642, IC643, IC644, IC645, IC646, IC647, IC648, IC649, IC650, IC651, IC652, IC653, IC654, IC655, IC656, IC657, IC658, IC659, IC660, IC661, IC662, IC663, IC664, IC665, IC666, IC667, IC668, IC669, IC670, IC671, IC672, IC673, IC674, IC675, IC676, IC677, IC678, IC679, IC680, IC681, IC682, IC683, IC684, IC685, IC686, IC687, IC688, IC689, IC690, IC691, IC692, IC693, IC694, IC695, IC696, IC697, IC698, IC699, IC700, IC701, IC702, IC703, IC704, IC705, IC706, IC707, IC708, IC709, IC710, IC711, IC712, IC713, IC714, IC715, IC716, IC717, IC718, IC719, IC720, IC721, IC722, IC723, IC724, IC725, IC726, IC727, IC728, IC729, IC730, IC731, IC732, IC733, IC734, IC735, IC736, IC737, IC738, IC739, IC740, IC741, IC742, IC743, IC744, IC745, IC746, IC747, IC748, IC749, IC750, IC751, IC752, IC753, IC754, IC755, IC756, IC757, IC758, IC759, IC760, IC761, IC762, IC763, IC764, IC765, IC766, IC767, IC768, IC769, IC770, IC771, IC772, IC773, IC774, IC775, IC776, IC777, IC778, IC779, IC780, IC781, IC782, IC783, IC784, IC785, IC786, IC787, IC788, IC789, IC790, IC791, IC792, IC793, IC794, IC795, IC796, IC797, IC798, IC799, IC800, IC801, IC802, IC803, IC804, IC805, IC806, IC807, IC808, IC809, IC810, IC811, IC812, IC813, IC814, IC815, IC816, IC817, IC818,

• MAIN UNIT  
(BOTTOM VIEW)

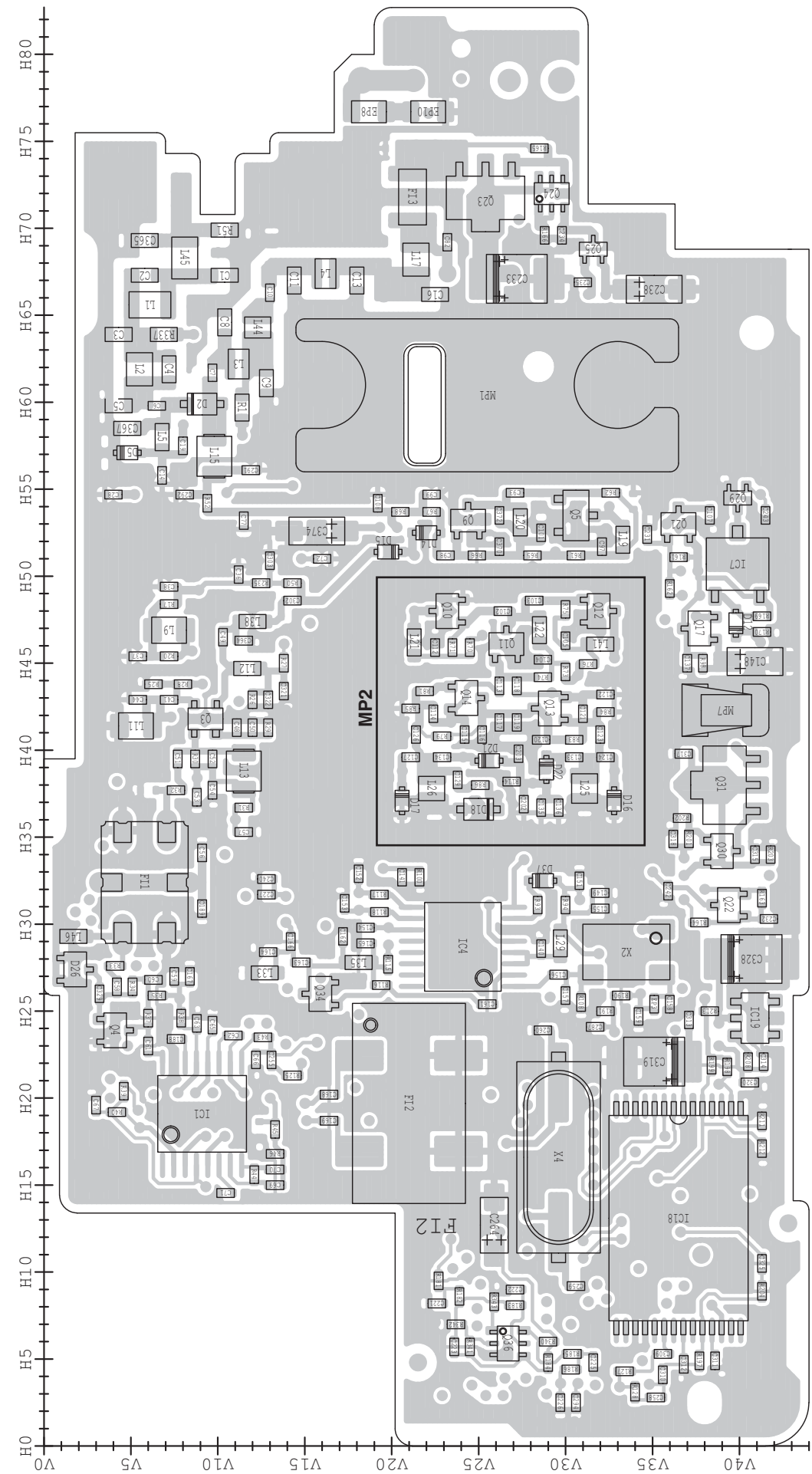

• VR UNIT  
(BOTTOM VIEW)

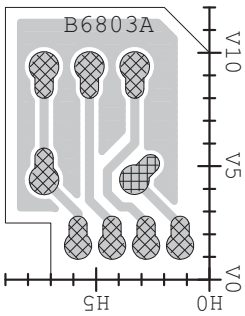

• CONNECT UNIT  
(BOTTOM VIEW)

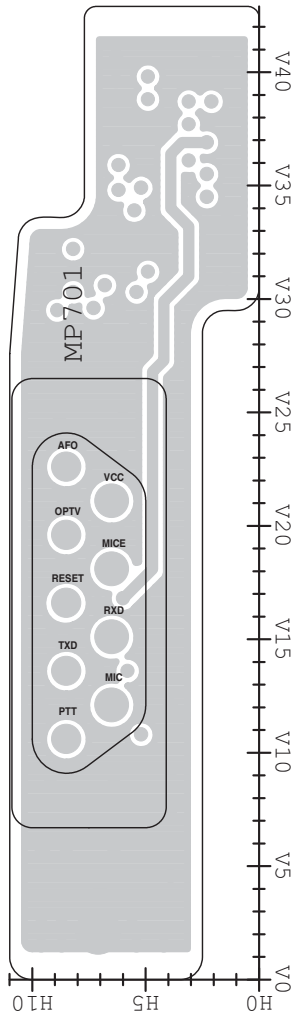

• FRONT UNIT  
(BOTTOM VIEW)

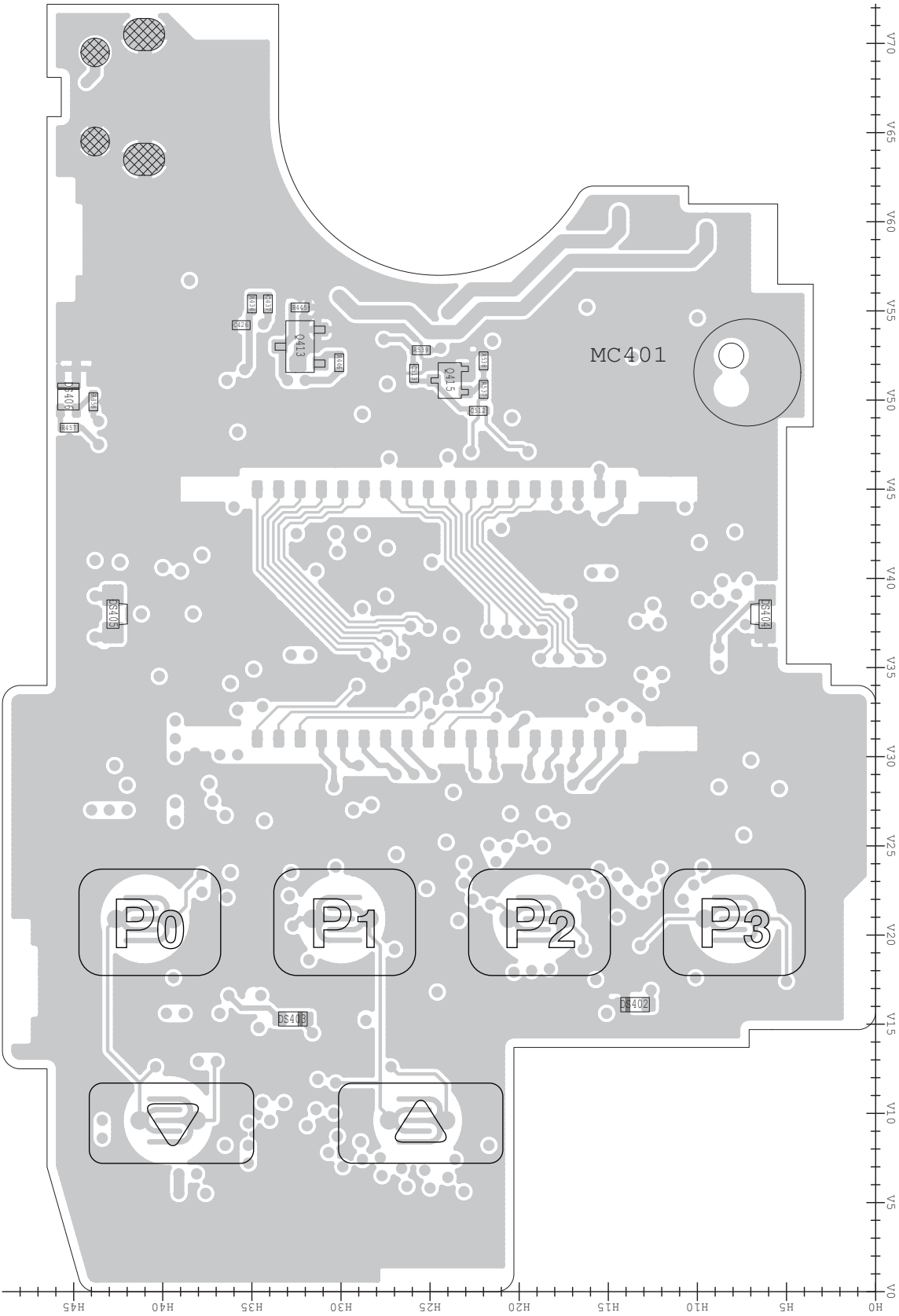

The combination of this side and the bottom side shows the board layout in the same configuration as the actual P.C.Board.

## VOLTAGE DIAGRAM

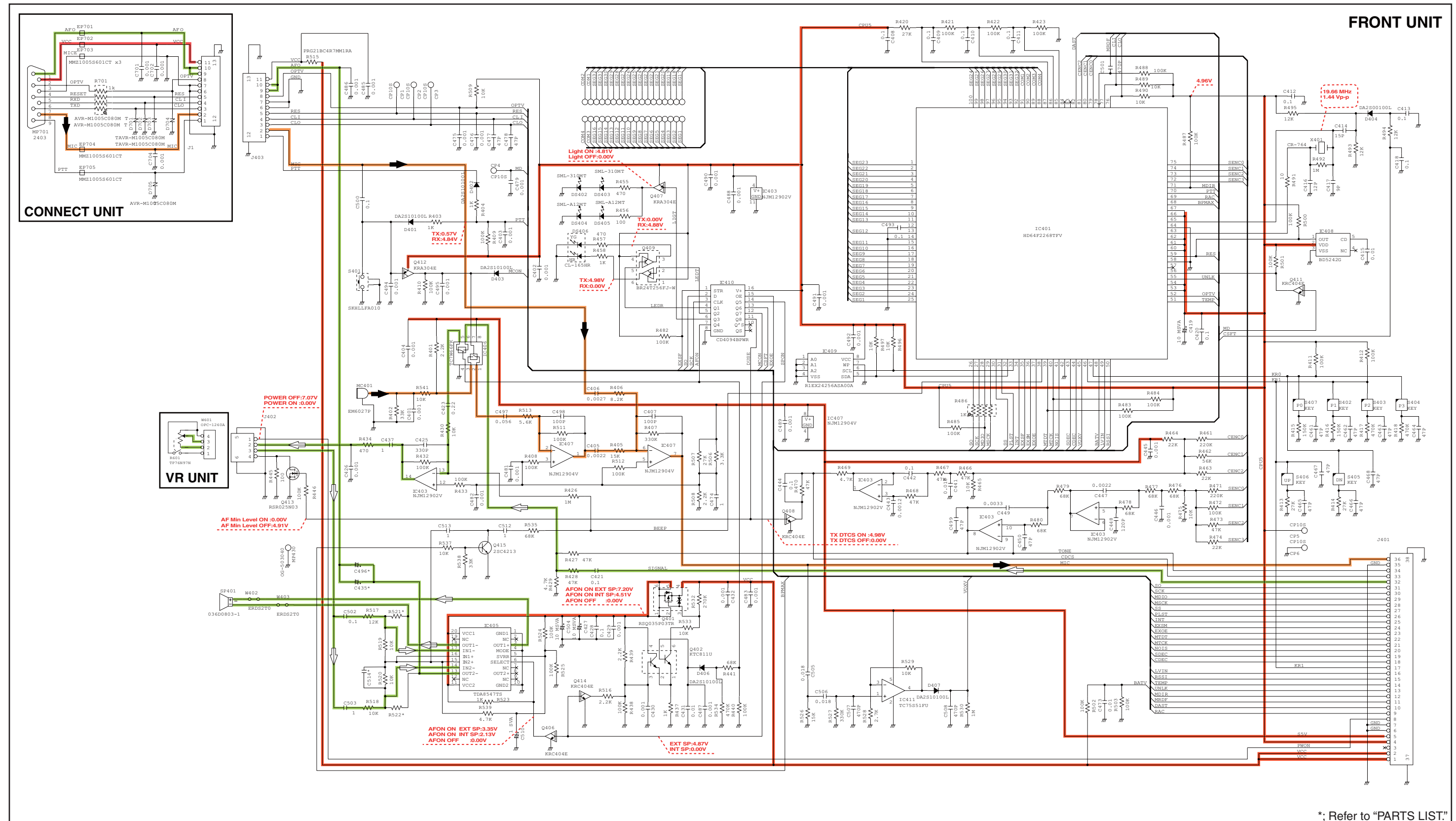



MAIN UNIT (Left side)

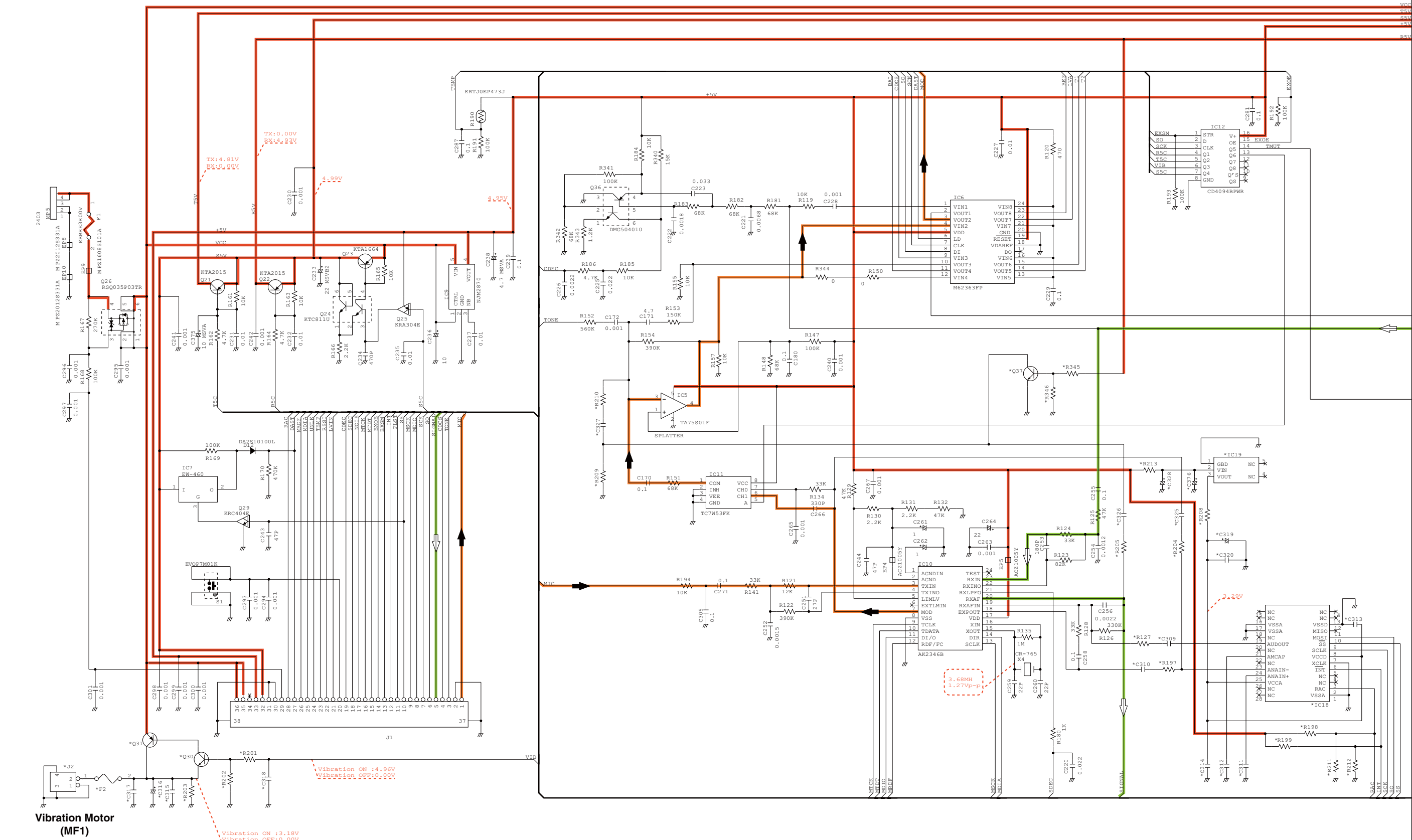

### MAIN UNIT (Right side)

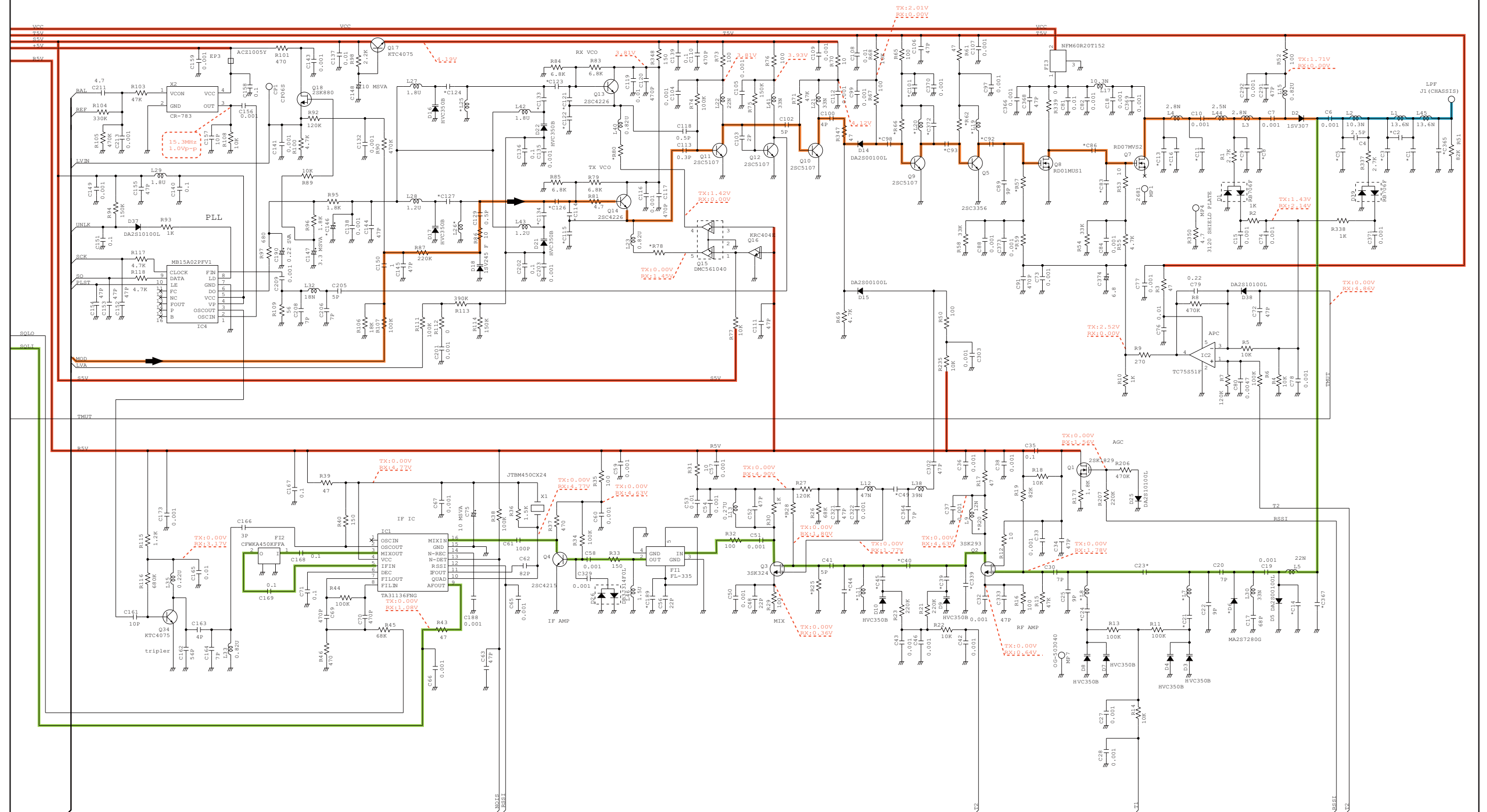

\*; Refer to "PARTS LIST."

Jun. 2009



# SERVICE MANUAL ADDENDUM

---

## IC-F60V IC-F61V

---

### CONTENTS

PARTS LIST .....	1
BOARD LAYOUTS .....	13

## PARTS LIST

## [FRONT UNIT]

REF NO.	PARTS NO.	DESCRIPTION	M.	H/V LOCATION
IC401	1140010191	S.IC HD64F2268TF20V(EMPTY)	T	22.9/28
IC403	1110005340	S.IC NJM12902V-TE1-#ZZZB	T	16.9/42.9
IC405	1110006770	S.IC TDA8547TS/N	T	25.8/53.2
IC406	1130011741	S.IC TC7W66FK(TE85L,F)	T	8.1/42.4
IC407	1110005330	S.IC NJM12904V-TE1-#ZZZB	T	7.1/31.6
IC408	1110006260	S.IC BD5242G-TR	T	32/18.5
IC409	1130012691	S.IC R1EX24256ASA00A	T	10.1/17.8
IC410	1130011760	S.IC CD4094BPWR	T	40.6/36.3
IC411	1130013240	S.IC TC75S51FU(TE85L,F)	T	6.2/21.3
Q401	1550000090	S.FET RSQ035P03TR	T	36.3/43.7
Q402	1590003800	S.TRA KTC811U-GR-RTK/P	T	35/39.6
Q406	1590003790	S.TRA KRC404E RTK/P	T	20.9/50.4
Q407	1590003780	S.TRA KRA304E-RTK/P	T	42/31.3
Q408	1590003790	S.TRA KRC404E RTK/P	T	26/39.2
Q409	1590002370	S.TRA XP4111(TX)	T	39.2/28.7
Q411	1590003790	S.TRA KRC404E RTK/P	T	29.3/18.8
Q412	1590003780	S.TRA KRA304E-RTK/P	T	14.3/17.6
Q413	1560001330	S.FET RSR025N03	B	32.3/53
Q414	1590003790	S.TRA KRC404E RTK/P	T	40.8/41.8
Q415	1530003091	S.TRA 2SC4213-B(TE85R,F)	B	23.9/51.1
D401	1790001251	S.DIO MA2S1110GL	T	35.4/23.1
D402	1790001251	S.DIO MA2S1110GL	T	35.1/18.1
D403	1790001251	S.DIO MA2S1110GL	T	15/16
D404	1790001261	S.DIO MA2S077G0L	T	37/24
D406	1790001251	S.DIO MA2S1110GL	T	36.5/36
D407	1790001251	S.DIO MA2S1110GL	T	9/23.1
X401	6050011720	S.XTA CR-764 SMD-49TB 19.6608 MHz <KDS>	T	42.6/18.8
R401	7030007290	S.RES ERJ2GEJ 222 X (2.2K)	T	9.9/44.3
R402	7030005060	S.RES ERJ2GEJ 333 X (33K)	T	8.9/55.3
R403	7030005120	S.RES ERJ2GEJ 102 X (1K)	T	34.3/22.3
R404	7030005120	S.RES ERJ2GEJ 102 X (1K)	T	35.8/20.2
R405	7030007340	S.RES ERJ2GEJ 153 X (15K)	T	9.6/35.1
R406	7030005210	S.RES ERJ2GEJ 822 X (8.2K)	T	10.5/36.4
R407	7030005230	S.RES ERJ2GEJ 334 X (330K)	T	7.4/27.3
R408	7030005090	S.RES ERJ2GEJ 104 X (100K)	T	6.8/36.3
R409	7030005090	S.RES ERJ2GEJ 104 X (100K)	T	36.3/21.4
R410	7030005090	S.RES ERJ2GEJ 104 X (100K)	T	9.8/39.6
R411	7030005090	S.RES ERJ2GEJ 104 X (100K)	T	13.8/20.4
R412	7030005090	S.RES ERJ2GEJ 104 X (100K)	T	29.2/13.9
R413	7030005600	S.RES ERJ2GEJ 273 X (27K)	T	27.3/13.7
R414	7030005600	S.RES ERJ2GEJ 273 X (27K)	T	36.9/13.6
R415	7030005100	S.RES ERJ2GEJ 154 X (150K)	T	39/23.4
R416	7030005100	S.RES ERJ2GEJ 154 X (150K)	T	33.4/20.9
R417	7030005170	S.RES ERJ2GEJ 474 X (470K)	T	17.5/19
R418	7030005170	S.RES ERJ2GEJ 474 X (470K)	T	5.3/16.3
R420	7030005600	S.RES ERJ2GEJ 273 X (27K)	T	28.7/37.2
R421	7030005090	S.RES ERJ2GEJ 104 X (100K)	T	29.9/36.5
R422	7030005090	S.RES ERJ2GEJ 104 X (100K)	T	30.2/35.6
R423	7030005090	S.RES ERJ2GEJ 104 X (100K)	T	31.5/36.5
R426	7030005160	S.RES ERJ2GEJ 105 X (1M)	T	12.3/35.3
R427	7030005240	S.RES ERJ2GEJ 473 X (47K)	T	14.5/37.8
R428	7030005240	S.RES ERJ2GEJ 473 X (47K)	T	13.8/36.9
R429	7030005040	S.RES ERJ2GEJ 472 X (4.7K)	T	12.3/36.2
R430	7030005050	S.RES ERJ2GEJ 103 X (10K)	T	12.9/40.2
R432	7030005090	S.RES ERJ2GEJ 104 X (100K)	T	14.5/39.6
R433	7030005090	S.RES ERJ2GEJ 104 X (100K)	T	12.2/42.1
R434	7030005000	S.RES ERJ2GEJ 471 X (47K)	B	35/55.4
R437	7030005120	S.RES ERJ2GEJ 102 X (1K)	T	32.9/38.4
R438	7030005090	S.RES ERJ2GEJ 104 X (100K)	T	34.7/37.7
R439	7030007290	S.RES ERJ2GEJ 222 X (2.2K)	T	36.8/40.2
R440	7030005090	S.RES ERJ2GEJ 104 X (100K)	T	36.1/33.4
R441	7030005070	S.RES ERJ2GEJ 683 X (68K)	T	37.3/33.7
R445	7030004980	S.RES ERJ2GEJ 101 X (100)	B	32.3/55.2
R446	7030005090	S.RES ERJ2GEJ 104 X (100K)	B	30.1/52.1
R455	7030005000	S.RES ERJ2GEJ 471 X (47K)	T	43.2/27.8
R456	7030004980	S.RES ERJ2GEJ 101 X (100)	T	43.2/28.7
R457	7030005000	S.RES ERJ2GEJ 471 X (47K)	B	45.2/48.4
R458	7030005120	S.RES ERJ2GEJ 102 X (1K)	B	43.9/49.9
R461	7030005110	S.RES ERJ2GEJ 224 X (220K)	T	33.2/32.4
R462	7030005720	S.RES ERJ2GEJ 563 X (56K)	T	32/33.2
R463	7030005220	S.RES ERJ2GEJ 223 X (22K)	T	31.1/33.6
R464	7030005220	S.RES ERJ2GEJ 223 X (22K)	T	31.5/34.8
R465	7030005050	S.RES ERJ2GEJ 103 X (10K)	T	33.2/34.7
R466	7030005240	S.RES ERJ2GEJ 473 X (47K)	T	23.9/41.3
R467	7030005240	S.RES ERJ2GEJ 473 X (47K)	T	23/41.3
R468	7030005240	S.RES ERJ2GEJ 473 X (47K)	T	21.2/41.3
R469	7030005040	S.RES ERJ2GEJ 472 X (4.7K)	T	18.5/39
R470	7030005240	S.RES ERJ2GEJ 473 X (47K)	T	19.7/38.6
R471	7030005110	S.RES ERJ2GEJ 224 X (220K)	T	34.5/24.7
R472	7030005090	S.RES ERJ2GEJ 104 X (100K)	T	33.6/24.7
R473	7030005240	S.RES ERJ2GEJ 473 X (47K)	T	32.7/24.7
R474	7030005220	S.RES ERJ2GEJ 223 X (22K)	T	31.8/24.3
R475	7030005050	S.RES ERJ2GEJ 103 X (10K)	T	35.7/24.8
R476	7030005070	S.RES ERJ2GEJ 683 X (68K)	T	23.3/46.1
R477	7030005070	S.RES ERJ2GEJ 683 X (68K)	T	21.7/46.1
R478	7030005070	S.RES ERJ2GEJ 683 X (68K)	T	21.2/44.6
R479	7030005070	S.RES ERJ2GEJ 683 X (68K)	T	18.3/46.2
R480	7030005070	S.RES ERJ2GEJ 683 X (68K)	T	12.5/45
R482	7030005090	S.RES ERJ2GEJ 104 X (100K)	T	36.5/32

## [FRONT UNIT]

REF NO.	PARTS NO.	DESCRIPTION	M.	H/V LOCATION
R483	7030005090	S.RES ERJ2GEJ 104 X (100K)	T	15.8/21.8
R484	7030005090	S.RES ERJ2GEJ 104 X (100K)	T	15.6/20.9
R485	7030005090	S.RES ERJ2GEJ 104 X (100K)	T	14.2/21.7
R486	7410001130	S.ARR EXB28V102JX	T	13.6/24.7
R487	7030005090	S.RES ERJ2GEJ 104 X (100K)	T	33.9/23.5
R488	7030005090	S.RES ERJ2GEJ 104 X (100K)	T	31.9/31.3
R489	7030005050	S.RES ERJ2GEJ 103 X (10K)	T	32.9/31.2
R490	7030005050	S.RES ERJ2GEJ 103 X (10K)	T	33.8/31.2
R491	7030005530	S.RES ERJ2GEJ 100 X (10)	T	38.5/18.4
R492	7030005160	S.RES ERJ2GEJ 105 X (1M)	T	38.5/20.1
R493	7030008010	S.RES ERJ2GEJ 123 X (12K)	T	37.6/19.3
R494	7030008010	S.RES ERJ2GEJ 123 X (12K)	T	38.4/25.8
R495	7030008010	S.RES ERJ2GEJ 123 X (12K)	T	37.2/20.5
R496	7030005050	S.RES ERJ2GEJ 103 X (10K)	T	11.3/22.8
R497	7030005050	S.RES ERJ2GEJ 103 X (10K)	T	11.9/21.9
R500	7030005090	S.RES ERJ2GEJ 104 X (100K)	T	29/21.1
R501	7030005090	S.RES ERJ2GEJ 104 X (100K)	T	28.1/20.3
R502	7030010080	S.RES ERJ2RHD 104 X (100K)	T	38.4/14.3
R503	7030010080	S.RES ERJ2RHD 104 X (100K)	T	39.3/14.3
R506	7030007300	S.RES ERJ2GEJ 332 X (3.3K)	T	7.6/23.9
R507	7030005600	S.RES ERJ2GEJ 273 X (27K)	T	7.6/24.8
R508	7030007290	S.RES ERJ2GEJ 222 X (2.2K)	T	5/25.7
R509	7030005050	S.RES ERJ2GEJ 103 X (10K)	T	26.2/18.9
R511	7030005090	S.RES ERJ2GEJ 104 X (100K)	T	9.6/33.2
R512	7030005090	S.RES ERJ2GEJ 104 X (100K)	T	6.2/26.9
R513	7030009290	S.RES ERJ2GEJ 562 X (5.6K)	T	7.7/36.3
R515	7520000270	S.POS PRG21BC4R7MM1RA	T	34.2/46.7
R516	7030007290	S.RES ERJ2GEJ 222 X (2.2K)	T	37/38.7
R517	7030008010	S.RES ERJ2GEJ 123 X (12K)	T	31.1/50.8
R518	7030005050	S.RES ERJ2GEJ 103 X (10K)	T	30.7/48.7
R519	7030005050	S.RES ERJ2GEJ 103 X (10K)	T	30.4/53.8
R520	7030005050	S.RES ERJ2GEJ 103 X (10K)	T	30.4/52.2
R521	7030005090	S.RES ERJ2GEJ 104 X (100K)	T	30.5/55.1
R522	7030005100	S.RES ERJ2GEJ 154 X (150K)	T	30.2/49.6
R523	7030005120	S.RES ERJ2GEJ 102 X (1K)	T	21/52.3
R524	7030005090	S.RES ERJ2GEJ 104 X (100K)	T	21/54.3
R525	7030005090	S.RES ERJ2GEJ 104 X (100K)	T	21.5/55.9
R526	7030007340	S.RES ERJ2GEJ 153 X (15K)	T	5/24.8
R527	7030005230	S.RES ERJ2GEJ 334 X (330K)	T	5/23.9
R528	7030009140	S.RES ERJ2GEJ 272 X (2.7K)	T	5/19.6
R529	7030005050	S.RES ERJ2GEJ 103 X (10K)	T	6.6/19.6
R530	7030005160	S.RES ERJ2GEJ 105 X (1M)	T	10.4/24.2
R532	7030005700	S.RES ERJ2GEJ 274 X (270K)	T	36.7/41.5
R533	7030005050	S.RES ERJ2GEJ 103 X (10K)	T	35.1/41.5
R534	7030005170	S.RES ERJ2GEJ 473 X (470K)	T	36.9/34.9
R535	7030005070	S.RES ERJ2GEJ 683 X (68K)	T	11.9/33.5
R537	7030005050	S.RES ERJ2GEJ 103 X (10K)	B	22/50.6
R538	7030005060	S.RES ERJ2GEJ 333 X (33K)	B	22/52.2
R539	7030005040	S.RES ERJ2GEJ 472 X (4.7K)	B	25.5/52.8
R541	7030005050	S.RES ERJ2GEJ 103 X (10K)	T	8.9/54.4
C401	4030017460	S.CER ECJ0EB1E102K	T	8.9/56.2
C402	4030017460	S.CER ECJ0EB1E102K	T	15/20
C403	4030017460	S.CER ECJ0EB1E102K	T	31/22.6
C404	4030017460	S.CER ECJ0EB1E102K	T	10.3/43.1
C405	4030017760	S.CER ECJ0EB1H222K	T	10.5/34.8
C406	4030018110	S.CER ECJ0EB1H272K	T	9.6/36.7
C407	4030017430	S.CER ECJ0EC1H101J	T	7.4/26.4
C408	4030016930	S.CER ECJ0EB1A104K	T	29.6/37.7
C409	4030016930	S.CER ECJ0EB1A104K	T	27.8/37.7
C410	4030016930	S.CER ECJ0EB1A104K	T	30.5/37.7
C411	4030016930	S.CER ECJ0EB1A104K	T	31.7/37.4
C412	4030016930	S.CER ECJ0EB1A104K	T	36.7/19.3
C413	4030016930	S.CER ECJ0EB1A104K	T	38.1/24.6
C414	4030017640	S.CER ECJ0EC1H150J [USA]	T	38.1/21.4
	4030017640	S.CER ECJ0EC1H150J [EUR]		
	4030017640	S.CER ECJ0EC1H150J [EXP]		
	4030017640	S.CER ECJ0EC1H150J [CHN]		
	4030017640	S.CER ECJ0EC1H150J [USA-01]		
	4030017640	S.CER ECJ0EC1H150J [EUR-01]		
	4030017640	S.CER ECJ0EC1H150J [EXP-01]		
	4030017640	S.CER ECJ0EC1H150J [CHN-01]		
	4030017640	S.CER ECJ0EC1H150J [USA-02]		
	4030017640	S.CER ECJ0EC1H150J [EUR-02]		
	4030017640	S.CER ECJ0EC1H150J [EXP-02]		
	4030017640	S.CER ECJ0EC1H150J [CHN-02]		
	4030017630	S.CER ECJ0EC1H120J [USA-03]		
	4030017630	S.CER ECJ0EC1H120J [USA-04]		
	4030017630	S.CER ECJ0EC1H120J [USA-05]		
	4030017630	S.CER ECJ0EC1H120J [EXP-03]		
	4030017630	S.CER ECJ0EC1H120J [EXP-04]		
	4030017630	S.CER ECJ0EC1H120J [EXP-05]		
C415	4030016790	S.CER ECJ0EB1C103K	T	34.6/20.2
C416	4030017630	S.CER ECJ0EC1H120J	T	39.4/19.2

M.=Mounted side (T: Mounted on the Top side, B: Mounted on the Bottom side)  
S.=Surface mount



## [FRONT UNIT]

REF NO.	PARTS NO.	DESCRIPTION	M.	H/V LOCATION
C417	4030017580	S.CER ECJ0EC1H060C [USA]	T	39.4/20.8
	4030017580	S.CER ECJ0EC1H060C [EUR]		
	4030017580	S.CER ECJ0EC1H060C [EXP]		
	4030017580	S.CER ECJ0EC1H060C [CHN]		
	4030017580	S.CER ECJ0EC1H060C [USA-01]		
	4030017580	S.CER ECJ0EC1H060C [EUR-01]		
	4030017580	S.CER ECJ0EC1H060C [EXP-01]		
	4030017580	S.CER ECJ0EC1H060C [CHN-01]		
	4030017580	S.CER ECJ0EC1H060C [USA-02]		
	4030017580	S.CER ECJ0EC1H060C [EUR-02]		
	4030017580	S.CER ECJ0EC1H060C [EXP-02]		
	4030017580	S.CER ECJ0EC1H060C [CHN-02]		
	4030017610	S.CER ECJ0EC1H090C [USA-03]		
	4030017610	S.CER ECJ0EC1H090C [USA-04]		
	4030017610	S.CER ECJ0EC1H090C [USA-05]		
	4030017610	S.CER ECJ0EC1H090C [EXP-03]		
	4030017610	S.CER ECJ0EC1H090C [EXP-04]		
	4030017610	S.CER ECJ0EC1H090C [EXP-05]		
C418	4030016930	S.CER ECJ0EB1A104K	T	39/24.6
C419	4550006050	S.TAN TEESVA 0J 106M8R	T	24.6/16.9
C420	4030016930	S.CER ECJ0EB1A104K	T	24.9/18.5
C421	4030016930	S.CER ECJ0EB1A104K	T	13.5/35.7
C423	4030018890	S.CER ECJ0EB0J224K	T	12.9/39.2
C425	4030017440	S.CER ECJ0EC1H221J	T	14.5/38.7
C426	4030017460	S.CER ECJ0EB1E102K	B	35.6/54.2
C427	4550007080	S.TAN TEESVA 1C 106M8R	T	40.6/44.3
C428	4030016930	S.CER ECJ0EB1A104K	T	37.6/47
C429	4030017460	S.CER ECJ0EB1E102K	T	36.7/47
C430	4030017460	S.CER ECJ0EB1E102K	T	34.7/36.8
C431	4030016790	S.CER ECJ0EB1C103K	T	32.9/39.3
C432	4030017460	S.CER ECJ0EB1E102K	T	38.9/42.7
C435	4550006760	S.TAN TEESVB21A336M8R	T	15.3/54.7
C437	4030018860	S.CER ECJ0EB0J105K	B	34.1/55.4
C441	4030016960	S.CER ECJ0EB1C183K	T	23.4/42.9
C442	4030016930	S.CER ECJ0EB1A104K	T	22.1/41.3
C443	4030017750	S.CER ECJ0EB1E122K	T	22.2/42.5
C444	4030016930	S.CER ECJ0EB1A104K	T	19.7/39.5
C445	4030017460	S.CER ECJ0EB1E102K	T	33.2/33.8
C446	4030017460	S.CER ECJ0EB1E102K	T	22.5/45.2
C447	4030017760	S.CER ECJ0EB1H222K	T	20.1/45.7
C448	4030017690	S.CER ECJ0EC1H121J	T	22.5/44.3
C449	4030017770	S.CER ECJ0EB1E332K	T	13.7/45.7
C450	4030017420	S.CER ECJ0EC1H470J	T	12.2/43.7
C461	4030017420	S.CER ECJ0EC1H470J	T	39/22.5
C462	4030017420	S.CER ECJ0EC1H470J	T	32/21
C463	4030017420	S.CER ECJ0EC1H470J	T	17.5/19.9
C464	4030017420	S.CER ECJ0EC1H470J	T	4.4/16.3
C465	4030017420	S.CER ECJ0EC1H470J	T	26.4/13.7
C466	4030017420	S.CER ECJ0EC1H470J	T	36.9/14.5
C467	4030017420	S.CER ECJ0EC1H470J	T	30.5/13.1
C468	4030017420	S.CER ECJ0EC1H470J	T	40.4/11.5
C473	4030016790	S.CER ECJ0EB1C103K	T	38.1/15.9
C474	4030018860	S.CER ECJ0EB0J105K	T	5/26.6
C475	4030017460	S.CER ECJ0EB1E102K	T	33/45.4
C476	4030017460	S.CER ECJ0EB1E102K	T	29.9/21.9
C477	4030017420	S.CER ECJ0EC1H470J	T	33.3/44.1
C478	4030017420	S.CER ECJ0EC1H470J	T	33.5/41.9
C479	4030017460	S.CER ECJ0EB1E102K	T	27.8/17.7
C481	4030017460	S.CER ECJ0EB1E102K	T	6.4/38.1
C482	4030017460	S.CER ECJ0EB1E102K	T	11.8/41.2
C483	4030017460	S.CER ECJ0EB1E102K	T	38.8/41.8
C485	4030017460	S.CER ECJ0EB1E102K	T	33.7/48
C486	4030017460	S.CER ECJ0EB1E102K	T	32.1/47.5
C487	4030017460	S.CER ECJ0EB1E102K	T	34.4/35.9
C488	4030017460	S.CER ECJ0EB1E102K	T	22.1/43.4
C489	4030017460	S.CER ECJ0EB1E102K	T	9.9/30.9
C490	4030017460	S.CER ECJ0EB1E102K	T	40.3/26.7
C491	4030017460	S.CER ECJ0EB1E102K	T	37.3/37.3
C492	4030017460	S.CER ECJ0EB1E102K	T	6.8/18.2
C493	4030016930	S.CER ECJ0EB1A104K	T	17.4/34.7
C494	4030017460	S.CER ECJ0EB1E102K	T	39.6/67.3
C495	4030017460	S.CER ECJ0EB1E102K	T	10/40.5
C496	4550006760	S.TAN TEESVB21A336M8R	T	12/54.7
C497	4030018390	S.CER ECJ0EB1A563K	T	8.1/37.9
C498	4030017430	S.CER ECJ0EC1H101J	T	10.5/33.2
C499	4030017420	S.CER ECJ0EC1H470J	T	15.4/36.9
C500	4030016930	S.CER ECJ0EB1A104K	T	9.3/37.9
C501	4030017730	S.CER ECJ0EB1E471K	T	35.1/13.2
C502	4030016930	S.CER ECJ0EB1A104K	T	31.9/49.6
C503	4030018860	S.CER ECJ0EB0J105K	T	32.3/48.7
C504	4550007080	S.TAN TEESVA 1C 106M8R	T	40.6/46.4
C505	4030016960	S.CER ECJ0EB1C183K	T	6.3/25.3
C506	4030016960	S.CER ECJ0EB1C183K	T	6.3/23.4
C507	4030017730	S.CER ECJ0EB1E471K	T	5/23
C508	4030017730	S.CER ECJ0EB1E471K	T	11.3/24.2
C510	4550000460	S.TAN TEESVA 1C 105M8R	T	23.5/48.5
C512	4030018860	S.CER ECJ0EB0J105K	B	22.3/49.4
C513	4030018860	S.CER ECJ0EB0J105K	B	25.9/51.5
J401	6510026130	S.CON IMSA-9681S-36Y900	T	30.9/6.2
J402	6510023831	S.CON (G)SM04B-SRSS-TB(LF)(SN)	T	34.9/52.5
J403	6510026140	S.CON 11FH-SM1-TB(LF)(SN)	T	29/43.5
DS401	5030002730	LCD L3-0048TAY-5		
DS402	5040002420	S.LED SML-310MT T86	B	13.5/16.1
DS403	5040002420	S.LED SML-310MT T86	B	32.7/15.3
DS404	5040002961	S.LED SML-A12MT T86J	B	6.2/38
DS405	5040002961	S.LED SML-A12MT T86J	B	42.8/38
DS406	5040002670	S.LED CL-165HR/YG	B	45.3/50.2
MC401	7700002760	MIC EM6027P-46C33-G-01 <HOR>		

## [FRONT UNIT]

REF NO.	PARTS NO.	DESCRIPTION	M.	H/V LOCATION
S401	2260002840	SWI SKHLLFA010		
SP401	2510001330	SPE 036D0803 <FG> [EUR]		
	2510001330	SPE 036D0803 <FG> [EXP]		
	2510001330	SPE 036D0803 <FG> [CHN]		
	2510001330	SPE 036D0803 <FG> [USA-01]		
	2510001330	SPE 036D0803 <FG> [EUR-01]		
	2510001330	SPE 036D0803 <FG> [CHN-01]		
	2510001330	SPE 036D0803 <FG> [EXP-02]		
	2510001330	SPE 036D0803 <FG> [CHN-02]		
	2510001330	SPE 036D0803 <FG> [USA-04]		
	2510001330	SPE 036D0803 <FG> [EXP-03]		
W401	8900016840	CAB OPC-1753 (P0.5,N36,L70) <TJM>		
W402	7030012290	JUM RDS2TOR0		
W403	7030012290	JUM RDS2TOR0		
W404	8900017120	CAB OPC-1754 (P0.5,N11,L35) <TJM>		
EP402	8930061530	LCD SRCN-2681-SP-N-W (SHJ)		
MP430	6910014760	S.PLA OG-503040	T	18.7/54.7

M.=Mounted side (T: Mounted on the Top side, B: Mounted on the Bottom side)  
S.=Surface mount

## [VR UNIT]

REF NO.	PARTS NO.	DESCRIPTION	M.	H/V LOCATION
R601	7210003130	VAR TP76N97N-13F-10KA-2497		
W601	8900012340	CAB OPC-1260		

## [CONNECTOR UNIT]

REF NO.	PARTS NO.	DESCRIPTION	M.	H/V LOCATION
D701	1790001810	S.VAR AVR-M1005C080MTABB	T	9.8/32.2
D702	1790001810	S.VAR AVR-M1005C080MTABB	T	8.9/32
D703	1790001810	S.VAR AVR-M1005C080MTABB	T	4.9/32.4
D704	1790001810	S.VAR AVR-M1005C080MTABB	T	3.4/32
D705	1790001810	S.VAR AVR-M1005C080MTABB	T	4.8/20.7
R701	7410001130	S.ARR EXB28V102JX	T	6.7/32.7
C701	4030017460	S.CER ECJ0EB1E102K	T	4.6/9.9
C702	4030017460	S.CER ECJ0EB1E102K	T	4.4/14.2
C704	4030017460	S.CER ECJ0EB1E102K	T	3.9/17.1
J1	6510026140	S.CON 11FH-SM1-TB(LF)(SN)	T	3.6/37.1
EP701	6910016330	S.BEA MMZ1005S 601CT-S	T	6.4/9.9
EP702	6910016330	S.BEA MMZ1005S 601CT-S	T	4.8/12.9
EP703	6910016330	S.BEA MMZ1005S 601CT-S	T	4.9/16.5
EP704	6910016330	S.BEA MMZ1005S 601CT-S	T	4.4/18.4
EP705	6910016330	S.BEA MMZ1005S 601CT-S	T	4.8/19.4
MP703	8510017840	S.PLA OG-321610G	T	7/27

M.=Mounted side (T: Mounted on the Top side, B: Mounted on the Bottom side)  
S.=Surface mount

## [MAIN UNIT]

REF NO.	PARTS NO.	DESCRIPTION	M.	H/V LOCATION
IC1	1110003201	S.IC TA31136FNG(EL)	B	19.1/9.1
IC2	1130008561	S.IC TC75SS1F(Te85L,F)	T	52.3/17.1
IC4	1140005991	S.IC MB15A02PFV1-G-BND-ERE1	B	28.7/24.1
IC5	1110002751	S.IC TA75S01F(Te85R,F)	T	34/7.4
IC6	1190000350	S.IC M62363FP-650C	T	25.2/8.9
IC7	1190001860	S.IC EW-460-FT	B	50.7/39.9
IC9	1110005350	S.IC NJM2870F05-TE1-#FZZB	T	73.7/28.5
IC10	1110006221	S.IC AK2346P-E2/P	T	18.9/25.1
IC11	1130009981	S.IC TC7W53FK(Te85L,F)	T	25.2/29.2
IC12	1130011760	S.IC CD4094BPWR	T	17.2/35.8
IC18	1190002660	S.IC ISD4004-08MEYIR [USA-02]	B	13.1/36.5
	1190002660	S.IC ISD4004-08MEYIR [EUR-02]		
	1190002660	S.IC ISD4004-08MEYIR [EXP-02]		
	1190002660	S.IC ISD4004-08MEYIR [CHN-02]		
	1190002660	S.IC ISD4004-08MEYIR [USA-05]		
	1190002660	S.IC ISD4004-08MEYIR [EXP-05]		
IC19	1180002391	S.REG S-812C33AMC-C2N-G [USA-02]	B	24.6/40.9
	1180002391	S.REG S-812C33AMC-C2N-G [EUR-02]		
	1180002391	S.REG S-812C33AMC-C2N-G [EXP-02]		
	1180002391	S.REG S-812C33AMC-C2N-G [CHN-02]		
	1180002391	S.REG S-812C33AMC-C2N-G [USA-05]		
	1180002391	S.REG S-812C33AMC-C2N-G [EXP-05]		
Q1	1560000841	S.FET 2SK1829(Te85R,F)	T	46.5/10.8
Q2	1580000731	S.FET 3SK293(Te85L,F)	T	47.3/8.2
Q3	1580000800	S.FET 3SK324UG-TL-E	B	41.8/9.3
Q4	1530002601	S.TRA 2SC4215-O(Te85R,F)	B	23.9/4.1
Q5	1530000371	S.TRA 2SC3356-T1B S (R25)	B	53.5/30.6
Q7	1560001232	S.FET RD07MVS2-T112	T	59.8/21.9
Q8	1560001241	S.FET RD01MUS1-T113	T	60.2/28
Q9	1530003311	S.TRA 2SC5107-O(Te85R,F)	B	53.2/24.4
Q10	1530003311	S.TRA 2SC5107-O(Te85R,F)	B	48/23.2
Q11	1530003311	S.TRA 2SC5107-O(Te85R,F)	B	46.1/26.6
Q12	1530003311	S.TRA 2SC5107-O(Te85R,F)	B	48/31.9
Q13	1530002920	S.TRA 2SC4226-T1 R25	B	42.4/29.1
Q14	1530002920	S.TRA 2SC4226-T1 R25	B	43/24.3
Q15	1590001400	S.TRA XP1214(TX)	T	47.5/27.2
Q16	1590003790	S.TRA KRC404E RTK/P	T	47.2/29.9
Q17	1530003900	S.TRA KTC4075 BL-RTK/P	B	47/37.7
Q18	1560000541	S.FET 2SK880-Y(T5RICOM,F)	T	34.2/21.6
Q21	1510001090	S.TRA KTA2015Y-RTK/P	B	53/36.5
Q22	1510001090	S.TRA KTA2015Y-RTK/P	B	31.1/39.4
Q23	1520000840	S.TRA KTA1664Y-RTF/P	B	71.8/25.4
Q24	1590003800	S.TRA KTC811U-GR-RTK/P	B	72/29.2
Q25	1590003780	S.TRA KRA304E-RTK/P	B	68.8/31.6
Q26	1550000090	S.FET RSQ035P03TR	T	73.7/25
Q29	1590003790	S.TRA KRC404E RTK/P	B	54.5/39.9
Q30	1530003900	S.TRA KTC4075 BL-RTK/P [USA-01]	B	34.2/39
	1530003900	S.TRA KTC4075 BL-RTK/P [EUR-01]		
	1530003900	S.TRA KTC4075 BL-RTK/P [EXP-01]		
	1530003900	S.TRA KTC4075 BL-RTK/P [CHN-01]		
	1530003900	S.TRA KTC4075 BL-RTK/P [USA-02]		
	1530003900	S.TRA KTC4075 BL-RTK/P [EUR-02]		
	1530003900	S.TRA KTC4075 BL-RTK/P [EXP-02]		
	1530003900	S.TRA KTC4075 BL-RTK/P [CHN-02]		
	1530003900	S.TRA KTC4075 BL-RTK/P [USA-04]		
	1530003900	S.TRA KTC4075 BL-RTK/P [USA-05]		
	1530003900	S.TRA KTC4075 BL-RTK/P [EXP-04]		
	1530003900	S.TRA KTC4075 BL-RTK/P [EXP-05]		
Q31	1520000840	S.TRA KTA1664Y-RTF/P [USA-01]	B	38/39.2
	1520000840	S.TRA KTA1664Y-RTF/P [EUR-01]		
	1520000840	S.TRA KTA1664Y-RTF/P [EXP-01]		
	1520000840	S.TRA KTA1664Y-RTF/P [CHN-01]		
	1520000840	S.TRA KTA1664Y-RTF/P [USA-02]		
	1520000840	S.TRA KTA1664Y-RTF/P [EUR-02]		
	1520000840	S.TRA KTA1664Y-RTF/P [EXP-02]		
	1520000840	S.TRA KTA1664Y-RTF/P [CHN-02]		
	1520000840	S.TRA KTA1664Y-RTF/P [USA-04]		
	1520000840	S.TRA KTA1664Y-RTF/P [USA-05]		
	1520000840	S.TRA KTA1664Y-RTF/P [EXP-04]		
	1520000840	S.TRA KTA1664Y-RTF/P [EXP-05]		
Q34	1530003900	S.TRA KTC4075 BL-RTK/P	B	26/15.9
Q36	1590001650	S.TRA XP4601(TX)	B	5.9/26.7
Q37	1530003091	S.TRA 2SC4213-B(Te85R,F) [USA-02]	T	18.8/17.2
	1530003091	S.TRA 2SC4213-B(Te85R,F) [EUR-02]		
	1530003091	S.TRA 2SC4213-B(Te85R,F) [EXP-02]		
	1530003091	S.TRA 2SC4213-B(Te85R,F) [CHN-02]		
	1530003091	S.TRA 2SC4213-B(Te85R,F) [USA-05]		
	1530003091	S.TRA 2SC4213-B(Te85R,F) [EXP-05]		
D1	1790001670	S.DIO RB706F-40T106	T	57.3/10.4
D2	1750000581	S.DIO 1SV307(TPH3,F)	B	59.9/9.1
D3	1750000711	S.VAR HVC350BTRF-E	T	60.2/3.6
D4	1750000711	S.VAR HVC350BTRF-E	T	60.2/4.9
D5	1790001261	S.DIO MA2S077G0L	B	57.1/4.8
D6	1790001241	S.DIO MA2S7280GL	T	60.7/7.2
D7	1750000711	S.VAR HVC350BTRF-E	T	50/3.6
D8	1750000711	S.VAR HVC350BTRF-E	T	50/4.9
D9	1750000711	S.VAR HVC350BTRF-E	T	44.4/4.6
D10	1750000711	S.VAR HVC350BTRF-E	T	41.2/4.6
D12	1790001251	S.DIO MA2S1110GL	B	47.3/39.8
D14	1790001261	S.DIO MA2S077G0L	B	52.5/22
D15	1790001261	S.DIO MA2S077G0L	B	51.4/19.8
D16	1750000711	S.VAR HVC350BTRF-E	B	37.1/32.8
D17	1750000711	S.VAR HVC350BTRF-E	B	37.1/20.6
D18	1720000401	S.VAR 1SV245(TPH3,F)	B	36.6/25
D21	1750000711	S.VAR HVC350BTRF-E	B	39.4/25.6
D22	1750000711	S.VAR HVC350BTRF-E	B	38.9/28.9
D25	1790001251	S.DIO MA2S1110GL	T	42.1/9.2
D26	1790000981	S.DIO MA3J7420GL	B	27.4/1.8
D37	1790001251	S.DIO MA2S1110GL	B	32.5/28.7
D38	1790001251	S.DIO MA2S1110GL	T	52.5/14.8
D39	1790001670	S.DIO RB706F-40T106	T	63.9/10.4

## [MAIN UNIT]

REF NO.	PARTS NO.	DESCRIPTION	M.	H/V LOCATION
F11	2030000150	S.MON DSF753SB 46.350 MHz (FL-335)	B	32.4/5.8
F12	2020002160	S.CER CFWKA450KFFA-R0	B	19.7/21
F13	2040001440	S.LC NFE31PT152Z1E9L (NFM60R20T152)	B	71.8/21.2
X1	6070000191	S.DIS CDBKB450KCAY24-R0	T	16.9/9.6
X2	6050011940	S.XTA CR-783 TTS14VSB-A6 15.3 MHz	B	28.4/33.5
X4	6050011730	S.XTA CR-765 SMD-49TA 3.6864 MHz <KDS>	B	16.6/29.6
L1	6200012490	S.COI 0.30-0.9-6TR 13.6N <COMO>	B	65.6/6.1
L2	6200013010	S.COI 0.30-0.9-5TL 10.3N <COMO>	B	61.9/5.5
L3	6200012610	S.COI 0.40-0.9-2TL 2.8N <COMO>	B	62.2/11.2
L4	6200012610	S.COI 0.40-0.9-2TL 2.8N <COMO>	B	67.4/16.2
L5	6200010850	S.COI LQW18AN22NG00D (LQW1608A22NG00)	B	58/6.8
L7	6200007700	S.COI LQW2BHN22NJ03L [USA]	T	57/6.6
	6200007700	S.COI LQW2BHN22NJ03L [EUR]		
	6200007700	S.COI LQW2BHN22NJ03L [EXP]		
	6200007700	S.COI LQW2BHN22NJ03L [CHN]		
	6200007700	S.COI LQW2BHN22NJ03L [USA-01]		
	6200007700	S.COI LQW2BHN22NJ03L [EUR-01]		
	6200007700	S.COI LQW2BHN22NJ03L [EXP-01]		
	6200007700	S.COI LQW2BHN22NJ03L [CHN-01]		
	6200007700	S.COI LQW2BHN22NJ03L [USA-02]		
	6200007700	S.COI LQW2BHN22NJ03L [EUR-02]		
	6200007700	S.COI LQW2BHN22NJ03L [EXP-02]		
	6200007700	S.COI LQW2BHN22NJ03L [CHN-02]		
	6200007700	S.COI LQW2BHN22NJ03L [USA-03]		
	6200007700	S.COI LQW2BHN22NJ03L [USA-04]		
	6200007700	S.COI LQW2BHN22NJ03L [USA-05]		
	6200007700	S.COI LQW2BHN22NJ03L [EXP-03]		
	6200007700	S.COI LQW2BHN22NJ03L [EXP-04]		
	6200007700	S.COI LQW2BHN22NJ03L [EXP-05]		
L8	6200007700	S.COI LQW2BHN22NJ03L [USA]	T	53.4/6.6
	6200007700	S.COI LQW2BHN22NJ03L [CHN-01]		
	6200007700	S.COI LQW2BHN22NJ03L [EXP]		
	6200007700	S.COI LQW2BHN22NJ03L [CHN]		
	6200007700	S.COI LQW2BHN22NJ03L [USA-01]		
	6200007700	S.COI LQW2BHN22NJ03L [EUR-01]		
	6200007700	S.COI LQW2BHN22NJ03L [EXP-01]		
	6200007700	S.COI LQW2BHN22NJ03L [CHN-01]		
	6200007700	S.COI LQW2BHN22NJ03L [USA-02]		
	6200007700	S.COI LQW2BHN22NJ03L [EUR-02]		
	6200007700	S.COI LQW2BHN22NJ03L [EXP-02]		
	6200007700	S.COI LQW2BHN22NJ03L [CHN-02]		
	6200007700	S.COI LQW2BHN22NJ03L [USA-03]		
	6200007700	S.COI LQW2BHN22NJ03L [USA-04]		
	6200007700	S.COI LQW2BHN22NJ03L [USA-05]		
	6200007700	S.COI LQW2BHN22NJ03L [EXP-03]		
	6200007700	S.COI LQW2BHN22NJ03L [EXP-04]		
	6200007700	S.COI LQW2BHN22NJ03L [EXP-05]		
L9	6200007680	S.COI LQW2BHN12NJ03L	B	46.9/7.2
L11	6200007230	S.COI LQW2BHN15NJ03L [USA]	B	41.4/5.3
	6200007230	S.COI LQW2BHN15NJ03L [EUR]		
	6200007230	S.COI LQW2BHN15NJ03L [EXP]		
	6200007230	S.COI LQW2BHN15NJ03L [CHN]		
	6200007230	S.COI LQW2BHN15NJ03L [USA-01]		
	6200007230	S.COI LQW2BHN15NJ03L [EUR-01]		
	6200007230	S.COI LQW2BHN15NJ03L [EXP-01]		
	6200007230	S.COI LQW2BHN15NJ03L [CHN-01]		
	6200007230	S.COI LQW2BHN15NJ03L [USA-02]		
	6200007230	S.COI LQW2BHN15NJ03L [EUR-02]		
	6200007230	S.COI LQW2BHN15NJ03L [EXP-02]		
	6200007230	S.COI LQW2BHN15NJ03L [CHN-02]		
	6200007680	S.COI LQW2BHN12NJ03L [USA-03]		
	6200007680	S.COI LQW2BHN12NJ03L [USA-04]		
	6200007680	S.COI LQW2BHN12NJ03L [USA-05]		
	6200007680	S.COI LQW2BHN12NJ03L [EXP-03]		
	6200007680	S.COI LQW2BHN12NJ03L [EXP-04]		
	6200007680	S.COI LQW2BHN12NJ03L [EXP-05]		
L12	6200005741	S.COI ELJRE 47NGFA	B	44.7/11.7
L13	6200003350	S.COI ELJNC R27K-F	B	38.8/11.5
L15	6200002815	S.COI NLV25T-R82J	B	56.9/9.8
L17	6200013010	S.COI 0.30-0.9-5TL 10.3N <COMO>	B	68.2/21.4
L19	6200005681	S.COI ELJRE 15NGFA [USA]	B	52.1/33.3
	6200005681	S.COI ELJRE 15NGFA [EUR]		
	6200005681	S.COI ELJRE 15NGFA [EXP]		
	6200005681	S.COI ELJRE 15NGFA [CHN]		
	6200005681	S.COI ELJRE 15NGFA [USA-01]		
	6200005681	S.COI ELJRE 15NGFA [EUR-01]		
	6200005681	S.COI ELJRE 15NGFA [EXP-01]		
	6200005681	S.COI ELJRE 15NGFA [CHN-01]		
	6200005681	S.COI ELJRE 15NGFA [USA-02]		
	6200005681	S.COI ELJRE 15NGFA [EUR-02]		
	6200005681	S.COI ELJRE 15NGFA [EXP-02]		
	6200005681	S.COI ELJRE 15NGFA [CHN-02]		
	6200005681	S.COI ELJRE 15NGFA [USA-03]		
	6200005681	S.COI ELJRE 15NGFA [USA-04]		
	6200005681	S.COI ELJRE 15NGFA [USA-05]		
	6200005681	S.COI ELJRE 15NGFA [EXP-03]		
	6200005681	S.COI ELJRE 15NGFA [EXP-04]		
	6200005681	S.COI ELJRE 15NGFA [EXP-05]		

M.=Mounted side (T: Mounted on the Top side, B: Mounted on the Bottom side)

S.=Surface mount

## [MAIN UNIT]

REF NO.	PARTS NO.	DESCRIPTION	M.	H/V LOCATION
L20	6200005741	S.COI ELJRE 47NGFA [USA]	B	53.1/27.4
	6200005741	S.COI ELJRE 47NGFA [EUR]		
	6200005741	S.COI ELJRE 47NGFA [EXP]		
	6200005741	S.COI ELJRE 47NGFA [CHN]		
	6200005741	S.COI ELJRE 47NGFA [USA-01]		
	6200005741	S.COI ELJRE 47NGFA [EUR-01]		
	6200005741	S.COI ELJRE 47NGFA [EXP-01]		
	6200005741	S.COI ELJRE 47NGFA [CHN-01]		
	6200005741	S.COI ELJRE 47NGFA [USA-02]		
	6200005741	S.COI ELJRE 47NGFA [EUR-02]		
	6200005741	S.COI ELJRE 47NGFA [EXP-02]		
	6200005741	S.COI ELJRE 47NGFA [CHN-02]		
	6200005681	S.COI ELJRE 15NGFA [USA-03]		
	6200005681	S.COI ELJRE 15NGFA [USA-04]		
	6200005681	S.COI ELJRE 15NGFA [USA-05]		
	6200005681	S.COI ELJRE 15NGFA [EXP-03]		
	6200005681	S.COI ELJRE 15NGFA [EXP-04]		
	6200005681	S.COI ELJRE 15NGFA [EXP-05]		
L21	6200005721	S.COI ELJRE 33NGFA	B	46.2/21.3
L22	6200005701	S.COI ELJRE 22NGFA	B	46.9/28.5
L23	6200002790	S.COI ELJFC R82M-F	T	43.6/23.3
L25	6200012970	S.COI 0.30-0.91-4TR 8.6N <COMO>	B	37.8/31.1
L26	6200013630	S.COI 0.30-0.9-3TR 5.8N 5PER <COMO>	B	37.8/22.3
L27	6200004951	S.COI NLV25T-1R8J	T	37.5/31.1
L28	6200002940	S.COI ELJFC 1R2K-F	T	38.3/22.6
L29	6200004660	S.COI MLF1608A 1R8K-T	B	28.9/29.7
L30	6200007720	S.COI LQW2BHN33NJ03L	T	62.4/7
L32	6200005691	S.COI ELJRE 18NGFA	T	39/34.1
L33	6200004480	S.COI MLF1608D R82K-T	B	27.2/12.7
L35	6200003540	S.COI MLF1608D R22K-T	B	27.8/18.1
L38	6200005731	S.COI ELJRE 39NGFA	B	47.4/12
L40	6200002851	S.COI NLV25T-R82J	T	43.9/28.1
L41	6200005721	S.COI ELJRE 33NGFA	B	46.1/32
L42	6200004951	S.COI NLV25T-1R8J	T	40/30.3
L43	6200002940	S.COI ELJFC 1R2K-F	T	39.3/26.1
L44	6200012940	S.COI 0.30-0.9-2TR 2.5N <COMO>	B	64.3/12.3
L45	6200012490	S.COI 0.30-0.9-6TR 13.6N <COMO>	B	68.3/8.1
L46	6200004780	S.COI MLF1608A 1R5K-T	B	29.3/1.7
R1	7030003490	S.RES ERJ3GEYJ 272 V (2.7K)	B	59.7/11.4
R2	7030005120	S.RES ERJ2GEJ 102 X (1K)	T	59.1/10
R3	7030004970	S.RES ERJ2GEJ 470 X (47)	T	52/19.8
R4	7030005050	S.RES ERJ2GEJ 103 X (10K)	T	55.5/10
R5	7030005050	S.RES ERJ2GEJ 103 X (10K)	T	54.5/14.8
R6	7030005090	S.RES ERJ2GEJ 104 X (100K)	T	47.8/16
R7	7030005310	S.RES ERJ2GEJ 124 X (120K)	T	49.1/16.5
R8	7030005170	S.RES ERJ2GEJ 474 X (470K)	T	54.5/16.6
R9	7030008280	S.RES ERJ2GEJ 271 X (270)	T	53.6/19.8
R10	7030005120	S.RES ERJ2GEJ 102 X (1K)	T	54.1/21.7
R11	7030005090	S.RES ERJ2GEJ 104 X (100K)	T	57.1/3.5
R12	7030005530	S.RES ERJ2GEJ 100 X (10)	T	48.4/10.3
R13	7030005090	S.RES ERJ2GEJ 104 X (100K)	T	53.3/3.5
R14	7030005050	S.RES ERJ2GEJ 103 X (10K)	T	54.7/4
R15	7030005240	S.RES ERJ2GEJ 473 X (47K)	T	48.3/5.9
R16	7030004980	S.RES ERJ2GEJ 101 X (100)	T	46.9/4.4
R17	7030004970	S.RES ERJ2GEJ 470 X (47)	B	48.4/7.2
R18	7030005050	S.RES ERJ2GEJ 103 X (10K)	T	50.2/8.5
R19	7030005080	S.RES ERJ2GEJ 823 X (82K)	T	49.3/7.7
R20	7030005240	S.RES ERJ2GEJ 473 X (47K) [USA]	B	45.4/7.2
	7030005010	S.RES ERJ2GEJ 681 X (680) [EUR]		
	7030005240	S.RES ERJ2GEJ 473 X (47K) [EXP]		
	7030005240	S.RES ERJ2GEJ 473 X (47K) [CHN]		
	7030005240	S.RES ERJ2GEJ 473 X (47K) [USA-01]		
	7030005010	S.RES ERJ2GEJ 681 X (680) [EUR-01]		
	7030005240	S.RES ERJ2GEJ 473 X (47K) [EXP-01]		
	7030005240	S.RES ERJ2GEJ 473 X (47K) [CHN-01]		
	7030005240	S.RES ERJ2GEJ 473 X (47K) [USA-02]		
	7030005010	S.RES ERJ2GEJ 681 X (680) [EUR-02]		
	7030005240	S.RES ERJ2GEJ 473 X (47K) [EXP-02]		
	7030005240	S.RES ERJ2GEJ 473 X (47K) [CHN-02]		
	7030005240	S.RES ERJ2GEJ 473 X (47K) [USA-03]		
	7030005240	S.RES ERJ2GEJ 473 X (47K) [USA-04]		
	7030005240	S.RES ERJ2GEJ 473 X (47K) [USA-05]		
	7030005240	S.RES ERJ2GEJ 473 X (47K) [EXP-03]		
	7030005240	S.RES ERJ2GEJ 473 X (47K) [EXP-04]		
	7030005240	S.RES ERJ2GEJ 473 X (47K) [EXP-05]		
R21	7030005110	S.RES ERJ2GEJ 224 X (220K)	T	43.2/5.8
R22	7030005050	S.RES ERJ2GEJ 103 X (10K)	T	38.7/5.3
R23	7030005110	S.RES ERJ2GEJ 224 X (220K)	T	40/5.8
R25	7030005290	S.RES ERJ2GEJ 682 X (6.8K) [USA]	B	43.8/6.3
	7030005290	S.RES ERJ2GEJ 682 X (6.8K) [EUR]		
	7030005290	S.RES ERJ2GEJ 682 X (6.8K) [EXP]		
	7030005290	S.RES ERJ2GEJ 682 X (6.8K) [CHN]		
	7030005290	S.RES ERJ2GEJ 682 X (6.8K) [USA-01]		
	7030005290	S.RES ERJ2GEJ 682 X (6.8K) [EUR-01]		
	7030005290	S.RES ERJ2GEJ 682 X (6.8K) [EXP-01]		
	7030005290	S.RES ERJ2GEJ 682 X (6.8K) [CHN-01]		
	7030005290	S.RES ERJ2GEJ 682 X (6.8K) [USA-02]		
	7030005290	S.RES ERJ2GEJ 682 X (6.8K) [EXP-02]		
	7030005290	S.RES ERJ2GEJ 682 X (6.8K) [CHN-02]		
	7030005070	S.RES ERJ2GEJ 683 X (68K) [USA-03]		
	7030005070	S.RES ERJ2GEJ 683 X (68K) [USA-04]		
	7030005070	S.RES ERJ2GEJ 683 X (68K) [USA-05]		
	7030005070	S.RES ERJ2GEJ 683 X (68K) [EXP-03]		
	7030005070	S.RES ERJ2GEJ 683 X (68K) [EXP-04]		
	7030005070	S.RES ERJ2GEJ 683 X (68K) [EXP-05]		
R26	7030005070	S.RES ERJ2GEJ 683 X (68K)	B	42.9/12
R27	7030005310	S.RES ERJ2GEJ 124 X (120K)	B	45/13.8

## [MAIN UNIT]

REF NO.	PARTS NO.	DESCRIPTION	M.	H/V LOCATION
R28	70300008010	S.RES ERJ2GEJ 123 X (12K) [USA]	B	43.8/8
	70300008010	S.RES ERJ2GEJ 123 X (12K) [EUR]		
	70300008010	S.RES ERJ2GEJ 123 X (12K) [EXP]		
	70300008010	S.RES ERJ2GEJ 123 X (12K) [CHN]		
	70300008010	S.RES ERJ2GEJ 123 X (12K) [USA-01]		
	70300008010	S.RES ERJ2GEJ 123 X (12K) [EUR-01]		
	70300008010	S.RES ERJ2GEJ 123 X (12K) [EXP-01]		
	70300008010	S.RES ERJ2GEJ 123 X (12K) [CHN-01]		
	70300008010	S.RES ERJ2GEJ 123 X (12K) [USA-02]		
	70300008010	S.RES ERJ2GEJ 123 X (12K) [EUR-02]		
	70300008010	S.RES ERJ2GEJ 123 X (12K) [EXP-02]		
	70300008010	S.RES ERJ2GEJ 123 X (12K) [CHN-02]		
	7030005090	S.RES ERJ2GEJ 104 X (100K) [USA-03]		
	7030005090	S.RES ERJ2GEJ 104 X (100K) [USA-04]		
	7030005090	S.RES ERJ2GEJ 104 X (100K) [USA-05]		
	7030005090	S.RES ERJ2GEJ 104 X (100K) [EXP-03]		
	7030005090	S.RES ERJ2GEJ 104 X (100K) [EXP-04]		
	7030005090	S.RES ERJ2GEJ 104 X (100K) [EXP-05]		
R29	7030004980	S.RES ERJ2GEJ 101 X (100)	B	41.3/12.9
R30	7030005120	S.RES ERJ2GEJ 102 X (1K)	B	39.5/8.7
R31	7030005530	S.RES ERJ2GEJ 100 X (10)	B	36.7/11.5
R32	7030004980	S.RES ERJ2GEJ 101 X (100)	B	37.7/7.6
R33	7030007270	S.RES ERJ2GEJ 151 X (150)	B	27.6/4.1
R34	7030005090	S.RES ERJ2GEJ 104 X (100K)	B	26.4/5.1
R35	7030004980	S.RES ERJ2GEJ 101 X (100)	B	25.9/6.5
R36	7030005030	S.RES ERJ2GEJ 152 X (1.5K)	T	18.5/14.1
R37	7030005000	S.RES ERJ2GEJ 471 X (470)	B	24.6/6
R38	7030005090	S.RES ERJ2GEJ 104 X (100K)	B	24.6/7.9
R39	7030004970	S.RES ERJ2GEJ 470 X (47)	B	20.4/4.6
R40	7030007270	S.RES ERJ2GEJ 151 X (150)	B	19.2/4.2
R43	7030004970	S.RES ERJ2GEJ 470 X (47)	B	23.5/12.6
R44	7030005090	S.RES ERJ2GEJ 104 X (100K)	B	15.6/12.1
R45	7030005070	S.RES ERJ2GEJ 683 X (68K)	B	18.2/13.3
R46	7030005000	S.RES ERJ2GEJ 471 X (470)	B	16.8/13.3
R50	7030004980	S.RES ERJ2GEJ 101 X (100)	B	49.6/14.3
R51	7030003670	S.RES ERJ3GEYJ 823 V (82K)	B	69.9/10.4
R52	7030004980	S.RES ERJ2GEJ 101 X (100)	B	54.2/9.4
R53	7030005530	S.RES ERJ2GEJ 100 X (10)	T	55.6/24.2
R54	7030005060	S.RES ERJ2GEJ 333 X (33K)	T	55.1/25.5
R55	7030005040	S.RES ERJ2GEJ 472 X (4.7K)	T	53.6/26
R57	7030004990	S.RES ERJ2GEJ 221 X (220) [USA]	T	56.7/30
	7030004990	S.RES ERJ2GEJ 221 X (220) [EUR]		
	7030004990	S.RES ERJ2GEJ 221 X (220) [EXP]		
	7030004990	S.RES ERJ2GEJ 221 X (220) [CHN]		
	7030004990	S.RES ERJ2GEJ 221 X (220) [USA-01]		
	7030004990	S.RES ERJ2GEJ 221 X (220) [EUR-01]		
	7030004990	S.RES ERJ2GEJ 221 X (220) [EXP-01]		
	7030004990	S.RES ERJ2GEJ 221 X (220) [CHN-01]		
	7030004990	S.RES ERJ2GEJ 221 X (220) [USA-02]		
	7030004990	S.RES ERJ2GEJ 221 X (220) [EUR-02]		
	7030004990	S.RES ERJ2GEJ 221 X (220) [EXP-02]		
	7030004990	S.RES ERJ2GEJ 221 X (220) [CHN-02]		
	7030008280	S.RES ERJ2GEJ 271 X (270) [USA-03]		
	7030008280	S.RES ERJ2GEJ 271 X (270) [USA-04]		
	7030008280	S.RES ERJ2GEJ 271 X (270) [USA-05]		
	7030008280	S.RES ERJ2GEJ 271 X (270) [EXP-03]		
	7030008280	S.RES ERJ2GEJ 271 X (270) [EXP-04]		
	7030008280	S.RES ERJ2GEJ 271 X (270) [EXP-05]		
R58	7030005060	S.RES ERJ2GEJ 333 X (33K)	T	53.1/31.4
R59	7030005050	S.RES ERJ2GEJ 103 X (10K) [USA]	T	52.3/26.5
	7030005050	S.RES ERJ2GEJ 103 X (10K) [EUR]		
	7030005050	S.RES ERJ2GEJ 103 X (10K) [EXP]		
	7030005050	S.RES ERJ2GEJ 103 X (10K) [CHN]		
	7030005050	S.RES ERJ2GEJ 103 X (10K) [USA-01]		
	7030005050	S.RES ERJ2GEJ 103 X (10K) [EUR-01]		
	7030005050	S.RES ERJ2GEJ 103 X (10K) [EXP-01]		
	7030005050	S.RES ERJ2GEJ 103 X (10K) [CHN-01]		
	7030005050	S.RES ERJ2GEJ 103 X (10K) [USA-02]		
	7030005050	S.RES ERJ2GEJ 103 X (10K) [EUR-02]		
	7030005050	S.RES ERJ2GEJ 103 X (10K) [EXP-02]		
	7030005050	S.RES ERJ2GEJ 103 X (10K) [CHN-02]		
	7030005040	S.RES ERJ2GEJ 472 X (4.7K) [USA-03]		
	7030005040	S.RES ERJ2GEJ 472 X (4.7K) [USA-04]		
	7030005040	S.RES ERJ2GEJ 472 X (4.7K) [USA-05]		
	7030005040	S.RES ERJ2GEJ 472 X (4.7K) [EXP-03]		
	7030005040	S.RES ERJ2GEJ 472 X (4.7K) [EXP-04]		
	7030005040	S.RES ERJ2GEJ 472 X (4.7K) [EXP-05]		
R61	7030004970	S.RES ERJ2GEJ 470 X (47)	B	51.2/30.6
R62	7030005220	S.RES ERJ2GEJ 223 X (22K) [USA]	B	54.8/32.6
	7030005220	S.RES ERJ2GEJ 223 X (22K) [EUR]		
	7030005220	S.RES ERJ2GEJ 223 X (22K) [EXP]		
	7030005220	S.RES ERJ2GEJ 223 X (22K) [CHN]		
	7030005220	S.RES ERJ2GEJ 223 X (22K) [USA-01]		
	7030005220	S.RES ERJ2GEJ 223 X (22K) [EUR-01]		
	7030005220	S.RES ERJ2GEJ 223 X (22K) [EXP-01]		
	7030005220	S.RES ERJ2GEJ 223 X (22K) [CHN-01]		
	7030005220	S.RES ERJ2GEJ 223 X (22K) [USA-02]		
	7030005220	S.RES ERJ2GEJ 223 X (22K) [EUR-02]		
	7030005220	S.RES ERJ2GEJ 223 X (22K) [EXP-02]		
	7030005220	S.RES ERJ2GEJ 223 X (22K) [CHN-02]		
	70300008010	S.RES ERJ2GEJ 123 X (12K) [USA-03]		
	70300008010	S.RES ERJ2GEJ 123 X (12K) [USA-04]		
	70300008010	S.RES ERJ2GEJ 123 X (12K) [USA-05]		
	70300008010	S.RES ERJ2GEJ 123 X (12K) [EXP-03]		
	70300008010	S.RES ERJ2GEJ 123 X (12K) [EXP-04]		
	70300008010	S.RES ERJ2GEJ 123 X (12K) [EXP-05]		
R65	7030004980	S.RES ERJ2GEJ 101 X (100)	B	51.2/28.1

M.=Mounted side (T: Mounted on the Top side, B: Mounted on the Bottom side)

S.=Surface mount



## [MAIN UNIT]

REF NO.	PARTS NO.	DESCRIPTION	M.	H/V LOCATION
R66	7030007340	S.RES ERJ2GEJ 153 X (15K) [USA]	B	51.2/24.9
	7030007340	S.RES ERJ2GEJ 153 X (15K) [EUR]		
	7030007340	S.RES ERJ2GEJ 153 X (15K) [EXP]		
	7030007340	S.RES ERJ2GEJ 153 X (15K) [CHN]		
	7030007340	S.RES ERJ2GEJ 153 X (15K) [USA-01]		
	7030007340	S.RES ERJ2GEJ 153 X (15K) [EUR-01]		
	7030007340	S.RES ERJ2GEJ 153 X (15K) [EXP-01]		
	7030007340	S.RES ERJ2GEJ 153 X (15K) [CHN-01]		
	7030007340	S.RES ERJ2GEJ 153 X (15K) [USA-02]		
	7030007340	S.RES ERJ2GEJ 153 X (15K) [EUR-02]		
	7030007340	S.RES ERJ2GEJ 153 X (15K) [EXP-02]		
	7030007340	S.RES ERJ2GEJ 153 X (15K) [CHN-02]		
	7030005050	S.RES ERJ2GEJ 103 X (10K) [USA-03]		
	7030005050	S.RES ERJ2GEJ 103 X (10K) [USA-04]		
	7030005050	S.RES ERJ2GEJ 103 X (10K) [USA-05]		
	7030005050	S.RES ERJ2GEJ 103 X (10K) [EXP-03]		
	7030005050	S.RES ERJ2GEJ 103 X (10K) [EXP-04]		
	7030005050	S.RES ERJ2GEJ 103 X (10K) [EXP-05]		
R67	7030004980	S.RES ERJ2GEJ 101 X (100)	B	53.7/22.3
R68	7030005050	S.RES ERJ2GEJ 103 X (10K)	B	53.7/20.5
R69	7030005040	S.RES ERJ2GEJ 472 X (4.7K)	T	49.1/20.4
R70	7030005530	S.RES ERJ2GEJ 100 X (10)	B	45.9/24.5
R71	7030005240	S.RES ERJ2GEJ 473 X (47K)	B	45.9/23.5
R73	7030004980	S.RES ERJ2GEJ 101 X (100)	B	44.5/30
R74	7030005090	S.RES ERJ2GEJ 104 X (100K)	B	44.2/28.7
R75	7030005100	S.RES ERJ2GEJ 154 X (150K)	B	48.1/30
R76	7030004980	S.RES ERJ2GEJ 101 X (100)	B	44.9/31.3
R77	7030005050	S.RES ERJ2GEJ 103 X (10K)	T	48.1/32
R78	7030008370	S.RES ERJ2GEJ 561 X (560) [USA]	B	46.3/23.8
	7030008370	S.RES ERJ2GEJ 561 X (560) [EUR]		
	7030008370	S.RES ERJ2GEJ 561 X (560) [EXP]		
	7030008370	S.RES ERJ2GEJ 561 X (560) [CHN]		
	7030008370	S.RES ERJ2GEJ 561 X (560) [USA-01]		
	7030008370	S.RES ERJ2GEJ 561 X (560) [EUR-01]		
	7030008370	S.RES ERJ2GEJ 561 X (560) [CHN-01]		
	7030008370	S.RES ERJ2GEJ 561 X (560) [USA-02]		
	7030008370	S.RES ERJ2GEJ 561 X (560) [EUR-02]		
	7030008370	S.RES ERJ2GEJ 561 X (560) [CHN-02]		
	7030008370	S.RES ERJ2GEJ 561 X (560) [USA-03]		
	7030005010	S.RES ERJ2GEJ 681 X (680) [USA-04]		
	7030005010	S.RES ERJ2GEJ 681 X (680) [USA-05]		
	7030005010	S.RES ERJ2GEJ 681 X (680) [EXP-03]		
	7030005010	S.RES ERJ2GEJ 681 X (680) [EXP-04]		
	7030005010	S.RES ERJ2GEJ 681 X (680) [EXP-05]		
R79	7030006020	S.RES RR0510P-682-D (6.8K)	B	40.8/22.9
R80	7030005010	S.RES ERJ2GEJ 681 X (680) [USA]		
	7030005010	S.RES ERJ2GEJ 681 X (680) [EUR]		
	7030005010	S.RES ERJ2GEJ 681 X (680) [EXP]		
	7030005010	S.RES ERJ2GEJ 681 X (680) [CHN]		
	7030005010	S.RES ERJ2GEJ 681 X (680) [USA-01]		
	7030005010	S.RES ERJ2GEJ 681 X (680) [EUR-01]		
	7030005010	S.RES ERJ2GEJ 681 X (680) [CHN-01]		
	7030005010	S.RES ERJ2GEJ 681 X (680) [USA-02]		
	7030005010	S.RES ERJ2GEJ 681 X (680) [EUR-02]		
	7030005010	S.RES ERJ2GEJ 681 X (680) [EXP-02]		
	7030005010	S.RES ERJ2GEJ 681 X (680) [CHN-02]		
	7030005010	S.RES ERJ2GEJ 681 X (680) [USA-03]		
	7030005120	S.RES ERJ2GEJ 102 X (1K) [USA-04]		
	7030005120	S.RES ERJ2GEJ 102 X (1K) [USA-05]		
	7030005120	S.RES ERJ2GEJ 102 X (1K) [EXP-03]		
	7030005120	S.RES ERJ2GEJ 102 X (1K) [EXP-04]		
	7030005120	S.RES ERJ2GEJ 102 X (1K) [EXP-05]		
R81	7030009320	S.RES ERJ2GEJ 4R7 X (4.7)	B	43.4/21.9
R83	7030006020	S.RES RR0510P-682-D (6.8K)	B	40.6/30.5
R84	7030006020	S.RES RR0510P-682-D (6.8K)	B	42.2/32.3
R85	7030006020	S.RES RR0510P-682-D (6.8K)	B	42.4/21.1
R86	7030005530	S.RES ERJ2GEJ 100 X (10)	B	38/25.1
R87	7030005110	S.RES ERJ2GEJ 224 X (220K)	T	37/24.9
R89	7030005050	S.RES ERJ2GEJ 103 X (10K)	T	33.9/23.5
R90	7030005170	S.RES ERJ2GEJ 474 X (470K)	T	32.7/17.3
R92	7030005310	S.RES ERJ2GEJ 124 X (120K)	T	33/18.5
R93	7030005120	S.RES ERJ2GEJ 102 X (1K)	B	31.1/28.4
R94	7030005100	S.RES ERJ2GEJ 154 X (150K)	B	31.1/30
R95	7030008400	S.RES ERJ2GEJ 182 X (1.8K)	T	36/24.9
R96	7030008400	S.RES ERJ2GEJ 182 X (1.8K)	T	32.6/23.6
R97	7030005010	S.RES ERJ2GEJ 681 X (680)	T	31.9/24.9
R98	7030007290	S.RES ERJ2GEJ 222 X (2.2K)	B	45/37.9
R100	7030005040	S.RES ERJ2GEJ 472 X (4.7K)	B	32.7/21.6
R101	7030005000	S.RES ERJ2GEJ 471 X (470)	T	32.1/22.3
R103	7030005240	S.RES ERJ2GEJ 473 X (47K)	T	30.1/15.1
R104	7030005230	S.RES ERJ2GEJ 334 X (330K)	T	28.9/14.3
R105	7030005170	S.RES ERJ2GEJ 474 X (470K)	T	32.4/14.5
R106	7030008290	S.RES ERJ2GEJ 183 X (18K)	T	30/17.4
R107	7030005090	S.RES ERJ2GEJ 104 X (100K)	T	29.1/16
R108	7030005050	S.RES ERJ2GEJ 103 X (10K)	B	25.5/30.9
R109	7030005580	S.RES ERJ2GEJ 560 X (56)	T	37.2/33.8
R111	7030005090	S.RES ERJ2GEJ 104 X (100K)	T	36.4/20.4
R112	7030010040	S.RES ERJ2GEJ-JPW	T	40.1/22.1
R113	7030006610	S.RES ERJ2GEJ 394 X (390K)	T	39.3/28.2
R114	7030005100	S.RES ERJ2GEJ 154 X (150K)	B	38.2/26.9
R115	7030007570	S.RES ERJ2GEJ 122 X (1.2K)	B	27.7/19.8
R116	7030007060	S.RES ERJ2GEJ 684X (680K)	B	26.5/19.4
R117	7030005040	S.RES ERJ2GEJ 472 X (4.7K)	B	31.7/19.3
R118	7030005040	S.RES ERJ2GEJ 472 X (4.7K)	B	30.7/19.3
R119	7030005050	S.RES ERJ2GEJ 103 X (10K)	T	24.3/15.6
R120	7030005000	S.RES ERJ2GEJ 471 X (470)	T	30.6/13.1
R121	7030008010	S.RES ERJ2GEJ 123 X (12K)	T	26/22.3
R122	7030006610	S.RES ERJ2GEJ 394 X (390K)	T	26/23.2
R123	7030005080	S.RES ERJ2GEJ 823 X (82K)	T	17.3/20.4
R124	7030005060	S.RES ERJ2GEJ 333 X (33K)	T	15.7/19.5
R125	7030005240	S.RES ERJ2GEJ 473 X (47K)	B	21.3/14.3
R126	7030005230	S.RES ERJ2GEJ 334 X (330K)	T	14/24.1

## [MAIN UNIT]

REF NO.	PARTS NO.	DESCRIPTION	M.	H/V LOCATION
R127	7030005600	S.RES ERJ2GEJ 273 X (27K) [USA-02]	B	4.3/33.4
	7030005600	S.RES ERJ2GEJ 273 X (27K) [EUR-02]		
	7030005600	S.RES ERJ2GEJ 273 X (27K) [EXP-02]		
	7030005600	S.RES ERJ2GEJ 273 X (27K) [CHN-02]		
	7030005600	S.RES ERJ2GEJ 273 X (27K) [USA-05]		
R128	7030005600	S.RES ERJ2GEJ 273 X (27K) [EXP-05]	B	3.1/34
	7030005060	S.RES ERJ2GEJ 333 X (33K)		
R129	7030005840	S.RES RR0510P-473-D (47K)	T	25/19.2
R130	7030006000	S.RES RR0510P-222-D (2.2K)	T	24.1/20.1
R131	7030006000	S.RES RR0510P-222-D (2.2K)	T	25.9/19.2
R132	7030005840	S.RES RR0510P-473-D (47K)	T	27.1/18.6
R134	7030005060	S.RES ERJ2GEJ 333 X (33K)	T	25.6/26.2
R135	7030005160	S.RES ERJ2GEJ 105 X (1M)	T	14/27.7
R141	7030005060	S.RES ERJ2GEJ 333 X (33K)	T	27.4/29
R147	7030005090	S.RES ERJ2GEJ 104 X (100K)	T	33.7/9.6
R148	7030005070	S.RES ERJ2GEJ 683 X (68K)	T	32.8/11.5
R150	7030010040	S.RES ERJ2GEJ-JPW	T	25.5/3.1
R151	7030005070	S.RES ERJ2GEJ 683 X (68K)	T	31.8/7
R152	7030008310	S.RES ERJ2GEJ 564 X (560K)	T	32.5/2.5
R153	7030005100	S.RES ERJ2GEJ 154 X (150K)	T	31.3/3.8
R154	7030006610	S.RES ERJ2GEJ 394 X (390K)	T	34.1/5.2
R155	7030005050	S.RES ERJ2GEJ 103 X (10K)	T	29.1/2.6
R157	7030005050	S.RES ERJ2GEJ 103 X (10K)	T	35.3/4.7
R161	7030005050	S.RES ERJ2GEJ 103 X (10K)	B	51.1/36.5
R162	7030005040	S.RES ERJ2GEJ 472 X (4.7K)	B	49.3/36
R163	7030005050	S.RES ERJ2GEJ 103 X (10K)	B	31.5/41.3
R164	7030005040	S.RES ERJ2GEJ 472 X (4.7K)	B	30.1/37.7
R165	7030005050	S.RES ERJ2GEJ 103 X (10K)	B	74.6/28.5
R166	7030007290	S.RES ERJ2GEJ 222 X (2.2K)	B	69.6/28.8
R167	7030005700	S.RES ERJ2GEJ 274 X (270K)	T	76.1/23.6
R168	7030005090	S.RES ERJ2GEJ 104 X (100K)	T	75.9/22.4
R169	7030005090	S.RES ERJ2GEJ 104 X (100K)	B	47.7/41.3
R170	7030005170	S.RES ERJ2GEJ 474 X (470K)	B	46.8/41.3
R173	7030008400	S.RES ERJ2GEJ 182 X (1.8K)	T	44.6/9.7
R180	7030005120	S.RES ERJ2GEJ 102 X (1K)	T	13.6/22.9
R181	7030005070	S.RES ERJ2GEJ 683 X (68K)	B	9.5/22.7
R182	7030005070	S.RES ERJ2GEJ 683 X (68K)	B	8.6/23.9
R183	7030005070	S.RES ERJ2GEJ 683 X (68K)	B	8.1/27.1
R184	7030005050	S.RES ERJ2GEJ 103 X (10K)	B	4.8/29
R185	7030005050	S.RES ERJ2GEJ 103 X (10K)	B	5.3/30.4
R186	7030005040	S.RES ERJ2GEJ 472 X (4.7K)	B	4.4/30.3
R190	7510001730	S.THE ERTJOEP 473J	B	25.9/33.2
R191	7030010080	S.RES ERJ2RHD 104 X (100K)	B	25/32.3
R192	7030005090	S.RES ERJ2GEJ 104 X (100K)	T	13.9/35.4
R193	7030005090	S.RES ERJ2GEJ 104 X (100K)	T	13.9/33.8
R194	7030005050	S.RES ERJ2GEJ 103 X (10K)	T	22.2/36.9
R197	7030009150	S.RES ERJ2GEJ 824 X (820K) [USA-02]	B	21.8/39.3
R198	7030009150	S.RES ERJ2GEJ 824 X (820K) [EUR-02]		
	7030009150	S.RES ERJ2GEJ 824 X (820K) [EXP-02]		
	7030009150	S.RES ERJ2GEJ 824 X (820K) [CHN-02]		
	7030009150	S.RES ERJ2GEJ 824 X (820K) [USA-05]		
	7030009150	S.RES ERJ2GEJ 824 X (820K) [EXP-05]		
	7030005240	S.RES ERJ2GEJ 473 X (47K) [USA-01]		
	7030005240	S.RES ERJ2GEJ 473 X (47K) [EUR-01]		
	7030005240	S.RES ERJ2GEJ 473 X (47K) [EXP-01]		
	7030005240	S.RES ERJ2GEJ 473 X (47K) [CHN-01]		
	7030005240	S.RES ERJ2GEJ 473 X (47K) [USA-02]		
	7030005240	S.RES ERJ2GEJ 473 X (47K) [EUR-02]		
	7030005240	S.RES ERJ2GEJ 473 X (47K) [EXP-02]		
	7030005240	S.RES ERJ2GEJ 473 X (47K) [CHN-02]		
	7030005240	S.RES ERJ2GEJ 473 X (47K) [USA-04]		
	7030005240	S.RES ERJ2GEJ 473 X (47K) [USA-05]		
	7030005240	S.RES ERJ2GEJ 473 X (47K) [EXP-04]		
	7030005240	S.RES ERJ2GEJ 473 X (47K) [EXP-05]		
	7030005240	S.RES ERJ2GEJ 473 X (47K) [EUR-02]		
	7030005240	S.RES ERJ2GEJ 473 X (47K) [CHN-02]		
	7030005240	S.RES ERJ2GEJ 473 X (47K) [USA-05]		
	7030005240	S.RES ERJ2GEJ 473 X (47K) [EXP-05]		
	7030005050	S.RES ERJ2GEJ 103 X (10K) [USA-01]		
	7030005050	S.RES ERJ2GEJ 103 X (10K) [EUR-01]		
	7030005050	S.RES ERJ2GEJ 103 X (10K) [EXP-01]		
	7030005050	S.RES ERJ2GEJ 103 X (10K) [USA-02]		

## [MAIN UNIT]

REF NO.	PARTS NO.	DESCRIPTION	M.	H/V LOCATION
R203	7030007290	S.RES ERJ2GEJ 222 X (2.2K) [USA-01]	B	34/41.8
	7030007290	S.RES ERJ2GEJ 222 X (2.2K) [EUR-01]		
	7030007290	S.RES ERJ2GEJ 222 X (2.2K) [EXP-01]		
	7030007290	S.RES ERJ2GEJ 222 X (2.2K) [CHN-01]		
	7030007290	S.RES ERJ2GEJ 222 X (2.2K) [USA-02]		
	7030007290	S.RES ERJ2GEJ 222 X (2.2K) [EUR-02]		
	7030007290	S.RES ERJ2GEJ 222 X (2.2K) [EXP-02]		
	7030007290	S.RES ERJ2GEJ 222 X (2.2K) [CHN-02]		
	7030007290	S.RES ERJ2GEJ 222 X (2.2K) [USA-04]		
	7030007290	S.RES ERJ2GEJ 222 X (2.2K) [USA-05]		
	7030007290	S.RES ERJ2GEJ 222 X (2.2K) [EXP-04]		
	7030007290	S.RES ERJ2GEJ 222 X (2.2K) [CHN-04]		
R204	7030006610	S.RES ERJ2GEJ 394 X (390K) [USA-02]	B	8.9/41.3
	7030006610	S.RES ERJ2GEJ 394 X (390K) [EUR-02]		
	7030006610	S.RES ERJ2GEJ 394 X (390K) [EXP-02]		
	7030006610	S.RES ERJ2GEJ 394 X (390K) [CHN-02]		
	7030006610	S.RES ERJ2GEJ 394 X (390K) [USA-05]		
	7030006610	S.RES ERJ2GEJ 394 X (390K) [EXP-05]		
R205	7030005050	S.RES ERJ2GEJ 103 X (10K) [USA-02]	T	18.5/20.2
	7030005050	S.RES ERJ2GEJ 103 X (10K) [EUR-02]		
	7030005050	S.RES ERJ2GEJ 103 X (10K) [EXP-02]		
	7030005050	S.RES ERJ2GEJ 103 X (10K) [CHN-02]		
	7030005050	S.RES ERJ2GEJ 103 X (10K) [USA-05]		
	7030005050	S.RES ERJ2GEJ 103 X (10K) [EXP-05]		
R206	7030005170	S.RES ERJ2GEJ 474 X (470K)	T	43.2/10.3
R207	7030005110	S.RES ERJ2GEJ 224 X (220K)	T	44/11.2
R208	7030010090	S.RES ERJ2GEJ 180 X (18) [USA-02]	B	22.1/40.5
	7030010090	S.RES ERJ2GEJ 180 X (18) [EUR-02]		
	7030010090	S.RES ERJ2GEJ 180 X (18) [EXP-02]		
	7030010090	S.RES ERJ2GEJ 180 X (18) [CHN-02]		
	7030010090	S.RES ERJ2GEJ 180 X (18) [USA-05]		
	7030010090	S.RES ERJ2GEJ 180 X (18) [EXP-05]		
R209	7030005050	S.RES ERJ2GEJ 103 X (10K) [USA-02]	T	17.1/18.4
	7030005050	S.RES ERJ2GEJ 103 X (10K) [EUR-02]		
	7030005050	S.RES ERJ2GEJ 103 X (10K) [EXP-02]		
	7030005050	S.RES ERJ2GEJ 103 X (10K) [CHN-02]		
	7030005050	S.RES ERJ2GEJ 103 X (10K) [USA-05]		
	7030005050	S.RES ERJ2GEJ 103 X (10K) [EXP-05]		
R210	7030005220	S.RES ERJ2GEJ 223 X (22K) [USA-02]	T	21.3/18.4
	7030005220	S.RES ERJ2GEJ 223 X (22K) [EUR-02]		
	7030005220	S.RES ERJ2GEJ 223 X (22K) [EXP-02]		
	7030005220	S.RES ERJ2GEJ 223 X (22K) [CHN-02]		
	7030005220	S.RES ERJ2GEJ 223 X (22K) [USA-05]		
	7030005220	S.RES ERJ2GEJ 223 X (22K) [EXP-05]		
R211	7030005240	S.RES ERJ2GEJ 473 X (47K) [USA]	B	18.7/41.3
	7030005240	S.RES ERJ2GEJ 473 X (47K) [EUR]		
	7030005240	S.RES ERJ2GEJ 473 X (47K) [EXP]		
	7030005240	S.RES ERJ2GEJ 473 X (47K) [CHN]		
	7030005240	S.RES ERJ2GEJ 473 X (47K) [USA-03]		
	7030005240	S.RES ERJ2GEJ 473 X (47K) [EXP-03]		
R212	7030005240	S.RES ERJ2GEJ 473 X (47K) [USA]	B	17.1/41.3
	7030005240	S.RES ERJ2GEJ 473 X (47K) [EUR]		
	7030005240	S.RES ERJ2GEJ 473 X (47K) [EXP]		
	7030005240	S.RES ERJ2GEJ 473 X (47K) [CHN]		
	7030005240	S.RES ERJ2GEJ 473 X (47K) [USA-01]		
	7030005240	S.RES ERJ2GEJ 473 X (47K) [EUR-01]		
	7030005240	S.RES ERJ2GEJ 473 X (47K) [EXP-01]		
	7030005240	S.RES ERJ2GEJ 473 X (47K) [CHN-01]		
	7030005240	S.RES ERJ2GEJ 473 X (47K) [USA-03]		
	7030005240	S.RES ERJ2GEJ 473 X (47K) [USA-04]		
	7030005240	S.RES ERJ2GEJ 473 X (47K) [EXP-03]		
	7030005240	S.RES ERJ2GEJ 473 X (47K) [EXP-04]		
R213	7030005580	S.RES ERJ2GEJ 560 X (56) [USA-02]	B	25/38.3
	7030005580	S.RES ERJ2GEJ 560 X (56) [EUR-02]		
	7030005580	S.RES ERJ2GEJ 560 X (56) [EXP-02]		
	7030005580	S.RES ERJ2GEJ 560 X (56) [CHN-02]		
	7030005580	S.RES ERJ2GEJ 560 X (56) [USA-05]		
	7030005580	S.RES ERJ2GEJ 560 X (56) [EXP-05]		
R235	7030005050	S.RES ERJ2GEJ 103 X (10K)	B	49.6/12.5
R337	7030003490	S.RES ERJ3GEYJ 272 V (2.7K)	B	63.9/6.9
R338	7030005120	S.RES ERJ2GEJ 102 X (1K)	T	61.1/10.8
R339	7030003860	S.RES ERJ3GE JPW V	T	65.5/26.4
R340	7030007340	S.RES ERJ2GEJ 153 X (15K)	B	6/29
R341	7030005090	S.RES ERJ2GEJ 104 X (100K)	B	5.7/24.5
R342	7030005070	S.RES ERJ2GEJ 683 X (68K)	B	7/23.7
R343	7030007570	S.RES ERJ2GEJ 122 X (1.2K)	B	8.3/25.9
R344	7030003860	S.RES ERJ3GE JPW V	T	23.4/2.9
R345	7030005090	S.RES ERJ2GEJ 104 X (100K) [USA-02]	T	21.9/17
	7030005090	S.RES ERJ2GEJ 104 X (100K) [EUR-02]		
	7030005090	S.RES ERJ2GEJ 104 X (100K) [EXP-02]		
	7030005090	S.RES ERJ2GEJ 104 X (100K) [CHN-02]		
	7030005090	S.RES ERJ2GEJ 104 X (100K) [USA-05]		
	7030005090	S.RES ERJ2GEJ 104 X (100K) [EXP-05]		
R346	7030005090	S.RES ERJ2GEJ 104 X (100K) [USA-02]	T	20.7/16.8
	7030005090	S.RES ERJ2GEJ 104 X (100K) [EUR-02]		
	7030005090	S.RES ERJ2GEJ 104 X (100K) [EXP-02]		
	7030005090	S.RES ERJ2GEJ 104 X (100K) [CHN-02]		
	7030005090	S.RES ERJ2GEJ 104 X (100K) [USA-05]		
	7030005090	S.RES ERJ2GEJ 104 X (100K) [EXP-05]		
R347	7030004970	S.RES ERJ2GEJ 470 X (47)	T	50.3/20.9
R348	7030007270	S.RES ERJ2GEJ 151 X (150)	T	43.4/25.2

## [MAIN UNIT]

REF NO.	PARTS NO.	DESCRIPTION	M.	H/V LOCATION
R350	7030009320	S.RES ERJ2GEJ 4R7 X (4.7) [USA]	T	50.1/23
	7030009320	S.RES ERJ2GEJ 4R7 X (4.7) [EUR]		
	7030009320	S.RES ERJ2GEJ 4R7 X (4.7) [EXP]		
	7030009320	S.RES ERJ2GEJ 4R7 X (4.7) [CHN]		
	7030009320	S.RES ERJ2GEJ 4R7 X (4.7) [USA-01]		
	7030009320	S.RES ERJ2GEJ 4R7 X (4.7) [EUR-01]		
	7030009320	S.RES ERJ2GEJ 4R7 X (4.7) [EXP-01]		
	7030009320	S.RES ERJ2GEJ 4R7 X (4.7) [CHN-01]		
	7030009320	S.RES ERJ2GEJ 4R7 X (4.7) [USA-02]		
	7030009320	S.RES ERJ2GEJ 4R7 X (4.7) [EUR-02]		
	7030009320	S.RES ERJ2GEJ 4R7 X (4.7) [EXP-02]		
	7030009320	S.RES ERJ2GEJ 4R7 X (4.7) [CHN-02]		
	7030005530	S.RES ERJ2GEJ 100 X (10) [USA-03]		
	7030005530	S.RES ERJ2GEJ 100 X (10) [USA-04]		
	7030005530	S.RES ERJ2GEJ 100 X (10) [USA-05]		
	7030005530	S.RES ERJ2GEJ 100 X (10) [EXP-03]		
	7030005530	S.RES ERJ2GEJ 100 X (10) [EXP-04]		
	7030005530	S.RES ERJ2GEJ 100 X (10) [EXP-05]		
C1	4030007000	S.CER C1608 CH 1H 090D-T [USA]	B	67.3/10.4
	4030007000	S.CER C1608 CH 1H 090D-T [EUR]		
	4030007000	S.CER C1608 CH 1H 090D-T [EXP]		
	4030007000	S.CER C1608 CH 1H 090D-T [CHN]		
	4030007000	S.CER C1608 CH 1H 090D-T [USA-01]		
	4030007000	S.CER C1608 CH 1H 090D-T [EUR-01]		
	4030007000	S.CER C1608 CH 1H 090D-T [EXP-01]		
	4030007000	S.CER C1608 CH 1H 090D-T [CHN-01]		
	4030007000	S.CER C1608 CH 1H 090D-T [USA-02]		
	4030007000	S.CER C1608 CH 1H 090D-T [EUR-02]		
	4030007000	S.CER C1608 CH 1H 090D-T [EXP-02]		
	4030007000	S.CER C1608 CH 1H 090D-T [CHN-02]		
	4030006990	S.CER C1608 CH 1H 080D-T [USA-03]		
	4030006990	S.CER C1608 CH 1H 080D-T [USA-04]		
	4030006990	S.CER C1608 CH 1H 080D-T [USA-05]		
	4030006990	S.CER C1608 CH 1H 080D-T [EXP-03]		
	4030006990	S.CER C1608 CH 1H 080D-T [EXP-04]		
	4030006990	S.CER C1608 CH 1H 080D-T [EXP-05]		
C2	4030009520	S.CER C1608 CH 1H 020B-T [USA]	B	67.3/5.8
	4030009520	S.CER C1608 CH 1H 020B-T [EUR]		
	4030009520	S.CER C1608 CH 1H 020B-T [EXP]		
	4030009520	S.CER C1608 CH 1H 020B-T [CHN]		
	4030009520	S.CER C1608 CH 1H 020B-T [USA-01]		
	4030009520	S.CER C1608 CH 1H 020B-T [EUR-01]		
	4030009520	S.CER C1608 CH 1H 020B-T [EXP-01]		
	4030009520	S.CER C1608 CH 1H 020B-T [CHN-01]		
	4030009520	S.CER C1608 CH 1H 020B-T [USA-02]		
	4030009520	S.CER C1608 CH 1H 020B-T [EUR-02]		
	4030009520	S.CER C1608 CH 1H 020B-T [EXP-02]		
	4030009520	S.CER C1608 CH 1H 020B-T [CHN-02]		
	4030009560	S.CER C1608 CH 1H R75B-T [USA-03]		
	4030009560	S.CER C1608 CH 1H R75B-T [USA-04]		
	4030009560	S.CER C1608 CH 1H R75B-T [USA-05]		
	4030009560	S.CER C1608 CH 1H R75B-T [EXP-03]		
	4030009560	S.CER C1608 CH 1H R75B-T [EXP-04]		
	4030009560	S.CER C1608 CH 1H R75B-T [EXP-05]		
C3	4030006990	S.CER C1608 CH 1H 080D-T [USA]	B	63.9/4.3
	4030006990	S.CER C1608 CH 1H 080D-T [EUR]		
	4030006990	S.CER C1608 CH 1H 080D-T [EXP]		
	4030006990	S.CER C1608 CH 1H 080D-T [CHN]		
	4030006990	S.CER C1608 CH 1H 080D-T [USA-01]		
	4030006990	S.CER C1608 CH 1H 080D-T [EUR-01]		
	4030006990	S.CER C1608 CH 1H 080D-T [EXP-01]		
	4030006990	S.CER C1608 CH 1H 080D-T [CHN-01]		
	4030006990	S.CER C1608 CH 1H 080D-T [USA-02]		
	4030006990	S.CER C1608 CH 1H 080D-T [EUR-02]		
	4030006990	S.CER C1608 CH 1H 080D-T [EXP-02]		
	4030006990	S.CER C1608 CH 1H 080D-T [CHN-02]		
	4030009560	S.CER C1608 CH 1H R75B-T [USA-03]		
	4030009560	S.CER C1608 CH 1H R75B-T [USA-04]		
	4030009560	S.CER C1608 CH 1H R75B-T [USA-05]		
	4030009560	S.CER C1608 CH 1H R75B-T [EXP-03]		
	4030009560	S.CER C1608 CH 1H R75B-T [EXP-04]		
	4030009560	S.CER C1608 CH 1H R75B-T [EXP-05]		
C4	4030009550	S.CER C1608 CH 1H 2R5B-T	B	61.9/7.2
C5	4030009920	S.CER C1608 CH 1H 050B-T [USA]	B	59.8/4.3
	4030009920	S.CER C1608 CH 1H 050B-T [EUR]		
	4030009920	S.CER C1608 CH 1H 050B-T [EXP]		
	4030009920	S.CER C1608 CH 1H 050B-T [CHN]		
	4030009920	S.CER C1608 CH 1H 050B-T [USA-01]		
	4030009920	S.CER C1608 CH 1H 050B-T [EUR-01]		
	4030009920	S.CER C1608 CH 1H 050B-T [EXP-01]		
	4030009920	S.CER C1608 CH 1H 050B-T [CHN-01]		
	4030009920	S.CER C1608 CH 1H 050B-T [USA-02]		
	4030009920	S.CER C1608 CH 1H 050B-T [EUR-02]		
	4030009920	S.CER C1608 CH 1H 050B-T [EXP-02]		
	4030009920	S.CER C1608 CH 1H 050B-T [CHN-02]		
	4030009530	S.CER C1608 CH 1H 030B-T [USA-03]		
	4030009530	S.CER C1608 CH 1H 030B-T [USA-04]		
	4030009530	S.CER C1608 CH 1H 030B-T [USA-05]		
	4030009530	S.CER C1608 CH 1H 030B-T [EXP-03]		
	4030009530	S.CER C1608 CH 1H 030B-T [EXP-04]		
	4030009530	S.CER C1608 CH 1H 030B-T [EXP-05]		
C6	4030017460	S.CER ECJ0EB1E102K	B	59.8/6.5
C7	4030017460	S.CER ECJ0EB1E102K	B	61.7/9.7
C8	4030009910	S.CER C1608 CH 1H 040B-T [USA-03]	B	64.6/10.4
	4030009910	S.CER C1608 CH 1H 040B-T [USA-04]		
	4030009910	S.CER C1608 CH 1H 040B-T [USA-05]		
	4030009910	S.CER C1608 CH 1H 040B-T [EXP-03]		
	4030009910	S.CER C1608 CH 1H 040B-T [EXP-04]		
	4030009910	S.CER C1608 CH 1H 040B-T [EXP-05]		

M.=Mounted side (T: Mounted on the Top side, B: Mounted on the Bottom side)  
S.=Surface mount

## [MAIN UNIT]

REF NO.	PARTS NO.	DESCRIPTION	M.	H/V LOCATION
C9	4030009910	S.CER C1608 CH 1H 040B-T [USA]	B	61.1/12.8
	4030009910	S.CER C1608 CH 1H 040B-T [EUR]		
	4030009910	S.CER C1608 CH 1H 040B-T [EXP]		
	4030009910	S.CER C1608 CH 1H 040B-T [CHN]		
	4030009910	S.CER C1608 CH 1H 040B-T [USA-01]		
	4030009910	S.CER C1608 CH 1H 040B-T [EUR-01]		
	4030009910	S.CER C1608 CH 1H 040B-T [EXP-01]		
	4030009910	S.CER C1608 CH 1H 040B-T [CHN-01]		
	4030009910	S.CER C1608 CH 1H 040B-T [USA-02]		
	4030009910	S.CER C1608 CH 1H 040B-T [EUR-02]		
	4030009910	S.CER C1608 CH 1H 040B-T [EXP-02]		
	4030009910	S.CER C1608 CH 1H 040B-T [CHN-02]		
	4030009510	S.CER C1608 CH 1H 010B-T [USA-03]		
	4030009510	S.CER C1608 CH 1H 010B-T [USA-04]		
	4030009510	S.CER C1608 CH 1H 010B-T [USA-05]		
	4030009510	S.CER C1608 CH 1H 010B-T [EXP-03]		
	4030009510	S.CER C1608 CH 1H 010B-T [EXP-04]		
	4030009510	S.CER C1608 CH 1H 010B-T [EXP-05]		
C10	4030017460	S.CER ECJ0EB1E102K [USA]	B	66.3/13
C11	4030007020	S.CER C1608 CH 1H 120J-T [USA]	B	67/14.4
	4030007020	S.CER C1608 CH 1H 120J-T [EUR]		
	4030007020	S.CER C1608 CH 1H 120J-T [EXP]		
	4030007020	S.CER C1608 CH 1H 120J-T [CHN]		
	4030007020	S.CER C1608 CH 1H 120J-T [USA-01]		
	4030007020	S.CER C1608 CH 1H 120J-T [EUR-01]		
	4030007020	S.CER C1608 CH 1H 120J-T [EXP-01]		
	4030007020	S.CER C1608 CH 1H 120J-T [CHN-01]		
	4030007020	S.CER C1608 CH 1H 120J-T [USA-02]		
	4030007020	S.CER C1608 CH 1H 120J-T [EUR-02]		
	4030007020	S.CER C1608 CH 1H 120J-T [EXP-02]		
	4030007020	S.CER C1608 CH 1H 120J-T [CHN-02]		
	4030009910	S.CER C1608 CH 1H 040B-T [USA-03]		
	4030009910	S.CER C1608 CH 1H 040B-T [USA-04]		
	4030009910	S.CER C1608 CH 1H 040B-T [USA-05]		
	4030009910	S.CER C1608 CH 1H 040B-T [EXP-03]		
	4030009910	S.CER C1608 CH 1H 040B-T [EXP-04]		
	4030009910	S.CER C1608 CH 1H 040B-T [EXP-05]		
C13	4030007050	S.CER C1608 CH 1H 220J-T [USA]	B	67/18
	4030007050	S.CER C1608 CH 1H 220J-T [EUR]		
	4030007050	S.CER C1608 CH 1H 220J-T [EXP]		
	4030007050	S.CER C1608 CH 1H 220J-T [CHN]		
	4030007050	S.CER C1608 CH 1H 220J-T [USA-01]		
	4030007050	S.CER C1608 CH 1H 220J-T [EUR-01]		
	4030007050	S.CER C1608 CH 1H 220J-T [EXP-01]		
	4030007050	S.CER C1608 CH 1H 220J-T [CHN-01]		
	4030007050	S.CER C1608 CH 1H 220J-T [USA-02]		
	4030007050	S.CER C1608 CH 1H 220J-T [EUR-02]		
	4030007050	S.CER C1608 CH 1H 220J-T [EXP-02]		
	4030007050	S.CER C1608 CH 1H 220J-T [CHN-02]		
	4030007040	S.CER C1608 CH 1H 180J-T [USA-03]		
	4030007040	S.CER C1608 CH 1H 180J-T [USA-04]		
	4030007040	S.CER C1608 CH 1H 180J-T [USA-05]		
	4030007040	S.CER C1608 CH 1H 180J-T [EXP-03]		
	4030007040	S.CER C1608 CH 1H 180J-T [EXP-04]		
	4030007040	S.CER C1608 CH 1H 180J-T [EXP-05]		
C14	4030017580	S.CER ECJ0EC1H060C [USA]	B	55.8/6.8
	4030017580	S.CER ECJ0EC1H060C [EUR]		
	4030017580	S.CER ECJ0EC1H060C [EXP]		
	4030017580	S.CER ECJ0EC1H060C [CHN]		
	4030017580	S.CER ECJ0EC1H060C [USA-01]		
	4030017580	S.CER ECJ0EC1H060C [EUR-01]		
	4030017580	S.CER ECJ0EC1H060C [EXP-01]		
	4030017580	S.CER ECJ0EC1H060C [CHN-01]		
	4030017580	S.CER ECJ0EC1H060C [USA-02]		
	4030017580	S.CER ECJ0EC1H060C [EUR-02]		
	4030017580	S.CER ECJ0EC1H060C [EXP-02]		
	4030017580	S.CER ECJ0EC1H060C [CHN-02]		
	4030017360	S.CER ECJ0EC1H030B [USA-03]		
	4030017360	S.CER ECJ0EC1H030B [USA-04]		
	4030017360	S.CER ECJ0EC1H030B [USA-05]		
	4030017360	S.CER ECJ0EC1H030B [EXP-03]		
	4030017360	S.CER ECJ0EC1H030B [EXP-04]		
	4030017360	S.CER ECJ0EC1H030B [EXP-05]		
C15	4030017460	S.CER ECJ0EB1E102K [USA]	T	60.6/9.5
C16	4030009650	S.CER C1608 CH 1H 240J-T [USA]	B	66.2/22.5
	4030009650	S.CER C1608 CH 1H 240J-T [EUR]		
	4030009650	S.CER C1608 CH 1H 240J-T [EXP]		
	4030009650	S.CER C1608 CH 1H 240J-T [CHN]		
	4030009650	S.CER C1608 CH 1H 240J-T [USA-01]		
	4030009650	S.CER C1608 CH 1H 240J-T [EUR-01]		
	4030009650	S.CER C1608 CH 1H 240J-T [EXP-01]		
	4030009650	S.CER C1608 CH 1H 240J-T [CHN-01]		
	4030009650	S.CER C1608 CH 1H 240J-T [USA-02]		
	4030009650	S.CER C1608 CH 1H 240J-T [EUR-02]		
	4030009650	S.CER C1608 CH 1H 240J-T [EXP-02]		
	4030009650	S.CER C1608 CH 1H 240J-T [CHN-02]		
	4030007050	S.CER C1608 CH 1H 220J-T [USA-03]		
	4030007050	S.CER C1608 CH 1H 220J-T [USA-04]		
	4030007050	S.CER C1608 CH 1H 220J-T [USA-05]		
	4030007050	S.CER C1608 CH 1H 220J-T [EXP-03]		
	4030007050	S.CER C1608 CH 1H 220J-T [EXP-04]		
	4030007050	S.CER C1608 CH 1H 220J-T [EXP-05]		
C17	4030017510	S.CER ECJ0EC1H680J [USA]	T	62.4/4.9
C18	4030006860	S.CER C1608 JB 1H 102K-T [USA]	T	55.3/20
C19	4030017460	S.CER ECJ0EB1E102K [USA]	B	57.5/8
C20	4030017590	S.CER ECJ0EC1H070C [USA]	T	59.5/7.5

## [MAIN UNIT]

REF NO.	PARTS NO.	DESCRIPTION	M.	H/V LOCATION
C21	4030017400	S.CER ECJ0EC1H220J [USA]	T	57.1/4.5
	4030017400	S.CER ECJ0EC1H220J [EUR]		
	4030017400	S.CER ECJ0EC1H220J [EXP]		
	4030017400	S.CER ECJ0EC1H220J [CHN]		
	4030017400	S.CER ECJ0EC1H220J [USA-01]		
	4030017400	S.CER ECJ0EC1H220J [EUR-01]		
	4030017400	S.CER ECJ0EC1H220J [EXP-01]		
	4030017400	S.CER ECJ0EC1H220J [CHN-01]		
	4030017400	S.CER ECJ0EC1H220J [USA-02]		
	4030017400	S.CER ECJ0EC1H220J [EUR-02]		
	4030017400	S.CER ECJ0EC1H220J [EXP-02]		
	4030017400	S.CER ECJ0EC1H220J [CHN-02]		
	4030017390	S.CER ECJ0EC1H180J [USA-03]		
	4030017390	S.CER ECJ0EC1H180J [USA-04]		
	4030017390	S.CER ECJ0EC1H180J [USA-05]		
	4030017390	S.CER ECJ0EC1H180J [EXP-03]		
	4030017390	S.CER ECJ0EC1H180J [EXP-04]		
	4030017390	S.CER ECJ0EC1H180J [EXP-05]		
C22	4030017610	S.CER ECJ0EC1H090C [USA]	T	58.5/6.5
C23	4030017350	S.CER ECJ0EC1H020B [USA]	T	55.2/7.6
C24	4030017400	S.CER ECJ0EC1H220J [EUR]	T	53.3/4.5
	4030017400	S.CER ECJ0EC1H220J [EXP]		
	4030017400	S.CER ECJ0EC1H220J [CHN]		
	4030017400	S.CER ECJ0EC1H220J [USA-01]		
	4030017400	S.CER ECJ0EC1H220J [EUR-01]		
	4030017400	S.CER ECJ0EC1H220J [EXP-01]		
	4030017400	S.CER ECJ0EC1H220J [CHN-01]		
	4030017400	S.CER ECJ0EC1H220J [USA-02]		
	4030017400	S.CER ECJ0EC1H220J [EUR-02]		
	4030017400	S.CER ECJ0EC1H220J [EXP-02]		
	4030017400	S.CER ECJ0EC1H220J [CHN-02]		
	4030017390	S.CER ECJ0EC1H180J [USA-03]		
	4030017390	S.CER ECJ0EC1H180J [USA-04]		
	4030017390	S.CER ECJ0EC1H180J [USA-05]		
	4030017390	S.CER ECJ0EC1H180J [EXP-03]		
	4030017390	S.CER ECJ0EC1H180J [EXP-04]		
	4030017390	S.CER ECJ0EC1H180J [EXP-05]		
C25	4030017610	S.CER ECJ0EC1H090C [USA]	T	51.9/6.7
C27	4030017460	S.CER ECJ0EB1E102K [EUR]	T	55.7/4
C28	4030017460	S.CER ECJ0EB1E102K [CHN]	B	54.7/4
C30	4030017590	S.CER ECJ0EC1H070C [USA]	T	50.6/7.2
C32	4030017460	S.CER ECJ0EB1E102K [EUR]	T	46.9/6.4
C33	4030017460	S.CER ECJ0EB1E102K [CHN]	T	49.3/10.3
C34	4030017420	S.CER ECJ0EC1H470J [USA]	T	50.3/10.3
C35	4030016930	S.CER ECJ0EB1A104K [USA]	T	51.1/8.5
C36	4030017460	S.CER ECJ0EB1E102K [EUR]	B	50.1/11.2
C37	4030017460	S.CER ECJ0EB1E102K [CHN]	B	45.4/5.4
C38	4030017460	S.CER ECJ0EB1E102K [USA]	B	49.4/7.2
C39	4030017630	S.CER ECJ0EC1H120J [USA]	T	44.4/6.8
	4030017630	S.CER ECJ0EC1H120J [EUR]		
	4030017630	S.CER ECJ0EC1H120J [EXP]		
	4030017630	S.CER ECJ0EC1H120J [CHN]		
	4030017630	S.CER ECJ0EC1H120J [USA-01]		
	4030017630	S.CER ECJ0EC1H120J [EUR-01]		
	4030017630	S.CER ECJ0EC1H120J [EXP-01]		
	4030017630	S.CER ECJ0EC1H120J [CHN-01]		
	4030017630	S.CER ECJ0EC1H120J [USA-02]		
	4030017630	S.CER ECJ0EC1H120J [EUR-02]		
	4030017630	S.CER ECJ0EC1H120J [EXP-02]		
	4030017630	S.CER ECJ0EC1H120J [CHN-02]		
	4030017620	S.CER ECJ0EC1H100C [USA-03]		
	4030017620	S.CER ECJ0EC1H100C [USA-04]		
	4030017620	S.CER ECJ0EC1H100C [USA-05]		
	4030017620	S.CER ECJ0EC1H100C [EXP-03]		
	4030017620	S.CER ECJ0EC1H100C [EXP-04]		
	4030017620	S.CER ECJ0EC1H100C [EXP-05]		
C40	4030017520	S.CER ECJ0EC1H0R3B [USA]	T	43.1/7.3
C41	4030017380	S.CER ECJ0EC1H050B [USA]	B	42.9/7.2
C42	4030017460	S.CER ECJ0EB1E102K [EUR]	T	39/4
C43	4030017460	S.CER ECJ0EB1E102K [CHN]	T	43.2/4
C44	4030017340	S.CER ECJ0EC1H010B [USA]	B	42.9/5.4
	4030017340	S.CER ECJ0EC1H010B [EUR]		
	4030017340	S.CER ECJ0EC1H010B [EXP]		
	4030017340	S.CER ECJ0EC1H010B [CHN]		
	4030017340	S.CER ECJ0EC1H010B [USA-01]		
	4030017340	S.CER ECJ0EC1H010B [EUR-01]		
	4030017340	S.CER ECJ0EC1H010B [EXP-01]		



## [MAIN UNIT]

REF NO.	PARTS NO.	DESCRIPTION	M.	H/V LOCATION
C49	4030017570	S.CER ECJ0EC1H040B [USA]	B	46.5/10.3
	4030017570	S.CER ECJ0EC1H040B [EUR]		
	4030017570	S.CER ECJ0EC1H040B [EXP]		
	4030017570	S.CER ECJ0EC1H040B [CHN]		
	4030017570	S.CER ECJ0EC1H040B [USA-01]		
	4030017570	S.CER ECJ0EC1H040B [EUR-01]		
	4030017570	S.CER ECJ0EC1H040B [EXP-01]		
	4030017570	S.CER ECJ0EC1H040B [CHN-01]		
	4030017570	S.CER ECJ0EC1H040B [USA-02]		
	4030017570	S.CER ECJ0EC1H040B [EUR-02]		
	4030017570	S.CER ECJ0EC1H040B [EXP-02]		
	4030017570	S.CER ECJ0EC1H040B [CHN-02]		
	4030017380	S.CER ECJ0EC1H050B [USA-03]		
	4030017380	S.CER ECJ0EC1H050B [USA-04]		
	4030017380	S.CER ECJ0EC1H050B [USA-05]		
	4030017380	S.CER ECJ0EC1H050B [EXP-03]		
	4030017380	S.CER ECJ0EC1H050B [EXP-04]		
	4030017380	S.CER ECJ0EC1H050B [EXP-05]		
C50	4030017460	S.CER ECJ0EB1E102K	B	41.3/12
C51	4030017460	S.CER ECJ0EB1E102K	B	39.5/7.7
C52	4030017420	S.CER ECJ0EC1H470J	B	39.5/9.7
C53	4030016790	S.CER ECJ0EC1C103K	B	37.3/8.8
C54	4030017460	S.CER ECJ0EB1E102K	B	37.7/9.7
C56	4030017400	S.CER ECJ0EC1H220J	B	34.1/9.1
C57	4030017460	S.CER ECJ0EB1E102K	B	35.3/11.5
C58	4030017460	S.CER ECJ0EB1E102K	B	26.4/4.2
C59	4030017460	S.CER ECJ0EB1E102K	B	27/7.5
C60	4030017460	S.CER ECJ0EB1E102K	B	26.8/6.3
C61	4030017430	S.CER ECJ0EC1H101J	B	23/6
C62	4030017680	S.CER ECJ0EC1H820J	B	23.6/10.9
C63	4030017420	S.CER ECJ0EC1H470J	B	24.3/8.8
C65	4030017460	S.CER ECJ0EB1E102K	B	24.2/9.7
C66	4030017460	S.CER ECJ0EB1E102K	B	22.2/12.2
C67	4030017460	S.CER ECJ0EB1E102K	B	19.6/3
C69	4030017730	S.CER ECJ0EB1E471K	B	15/13.3
C70	4030017730	S.CER ECJ0EB1E471K	B	15.9/13.3
C71	4030016930	S.CER ECJ0EB1A104K	B	14.5/10.4
C72	4030017420	S.CER ECJ0EC1H470J	B	51/16
C73	4030017460	S.CER ECJ0EB1E102K	T	54.1/22.7
C74	4030017460	S.CER ECJ0EB1E102K	T	60.1/10.8
C75	4550006050	S.TAN TEESVA OJ 106M8R	T	15.5/16.1
C76	4030016790	S.CER ECJ0EB1C103K	T	50.1/18.3
C77	4030017460	S.CER ECJ0EB1E102K	B	53.2/11.5
C78	4030017460	S.CER ECJ0EB1E102K	T	56.4/14.3
C79	4030018890	S.CER ECJ0EB0J224K	T	55.4/16
C80	4030017780	S.CER ECJ0EB1E472K	T	50.1/16.5
C81	4030016790	S.CER ECJ0EB1C103K	T	67.4/21.8
C82	4030017460	S.CER ECJ0EB1E102K	B	69.2/23.2
C83	4030017660	S.CER ECJ0EC1H330J [USA]	T	64.7/23.4
	4030017660	S.CER ECJ0EC1H330J [EUR]		
	4030017660	S.CER ECJ0EC1H330J [EXP]		
	4030017660	S.CER ECJ0EC1H330J [CHN]		
	4030017660	S.CER ECJ0EC1H330J [USA-01]		
	4030017660	S.CER ECJ0EC1H330J [EUR-01]		
	4030017660	S.CER ECJ0EC1H330J [EXP-01]		
	4030017660	S.CER ECJ0EC1H330J [CHN-01]		
	4030017660	S.CER ECJ0EC1H330J [USA-02]		
	4030017660	S.CER ECJ0EC1H330J [EUR-02]		
	4030017660	S.CER ECJ0EC1H330J [EXP-02]		
	4030017660	S.CER ECJ0EC1H330J [CHN-02]		
	4030017620	S.CER ECJ0EC1H100C [USA-03]		
	4030017620	S.CER ECJ0EC1H100C [USA-04]		
	4030017620	S.CER ECJ0EC1H100C [USA-05]		
	4030017620	S.CER ECJ0EC1H100C [EXP-03]		
	4030017620	S.CER ECJ0EC1H100C [EXP-04]		
	4030017620	S.CER ECJ0EC1H100C [EXP-05]		
C84	4030017460	S.CER ECJ0EB1E102K	T	54.1/24.7
C86	4030017650	S.CER ECJ0EC1H270J [USA]	T	57.1/25.5
	4030017650	S.CER ECJ0EC1H270J [EUR]		
	4030017650	S.CER ECJ0EC1H270J [EXP]		
	4030017650	S.CER ECJ0EC1H270J [CHN]		
	4030017650	S.CER ECJ0EC1H270J [USA-01]		
	4030017650	S.CER ECJ0EC1H270J [EUR-01]		
	4030017650	S.CER ECJ0EC1H270J [EXP-01]		
	4030017650	S.CER ECJ0EC1H270J [CHN-01]		
	4030017650	S.CER ECJ0EC1H270J [USA-02]		
	4030017650	S.CER ECJ0EC1H270J [EUR-02]		
	4030017650	S.CER ECJ0EC1H270J [EXP-02]		
	4030017650	S.CER ECJ0EC1H270J [CHN-02]		
	4030017400	S.CER ECJ0EC1H220J [USA-03]		
	4030017400	S.CER ECJ0EC1H220J [USA-04]		
	4030017400	S.CER ECJ0EC1H220J [USA-05]		
	4030017400	S.CER ECJ0EC1H220J [EXP-03]		
	4030017400	S.CER ECJ0EC1H220J [EXP-04]		
	4030017400	S.CER ECJ0EC1H220J [EXP-05]		
C88	4030017460	S.CER ECJ0EB1E102K	T	52.3/28.8
C89	4030017610	S.CER ECJ0EC1H090C [USA]	T	57.1/32.1
	4030017610	S.CER ECJ0EC1H090C [EUR]		
	4030017610	S.CER ECJ0EC1H090C [EXP]		
	4030017610	S.CER ECJ0EC1H090C [CHN]		
	4030017610	S.CER ECJ0EC1H090C [USA-01]		
	4030017610	S.CER ECJ0EC1H090C [EUR-01]		
	4030017610	S.CER ECJ0EC1H090C [EXP-01]		
	4030017610	S.CER ECJ0EC1H090C [CHN-01]		
	4030017610	S.CER ECJ0EC1H090C [USA-02]		
	4030017610	S.CER ECJ0EC1H090C [EUR-02]		
	4030017610	S.CER ECJ0EC1H090C [EXP-02]		
	4030017610	S.CER ECJ0EC1H090C [CHN-02]		
C91	4030017610	S.CER ECJ0EC1H090C		
	4030017730	S.CER ECJ0EB1E471K		

## [MAIN UNIT]

REF NO.	PARTS NO.	DESCRIPTION	M.	H/V LOCATION
C92	4030017600	S.CER ECJ0EC1H080C [USA]	T	56.7/30.9
	4030017600	S.CER ECJ0EC1H080C [EUR]		
	4030017600	S.CER ECJ0EC1H080C [EXP]		
	4030017600	S.CER ECJ0EC1H080C [CHN]		
	4030017600	S.CER ECJ0EC1H080C [USA-01]		
	4030017600	S.CER ECJ0EC1H080C [EUR-01]		
	4030017600	S.CER ECJ0EC1H080C [EXP-01]		
	4030017600	S.CER ECJ0EC1H080C [CHN-01]		
	4030017600	S.CER ECJ0EC1H080C [USA-02]		
	4030017600	S.CER ECJ0EC1H080C [EUR-02]		
	4030017600	S.CER ECJ0EC1H080C [EXP-02]		
	4030017600	S.CER ECJ0EC1H080C [CHN-02]		
	4030017620	S.CER ECJ0EC1H100C [USA-03]		
	4030017620	S.CER ECJ0EC1H100C [USA-04]		
	4030017620	S.CER ECJ0EC1H100C [USA-05]		
	4030017620	S.CER ECJ0EC1H100C [EXP-03]		
	4030017620	S.CER ECJ0EC1H100C [EXP-04]		
	4030017620	S.CER ECJ0EC1H100C [EXP-05]		
C93	4030017360	S.CER ECJ0EC1H030B [USA]	B	54.8/27.1
	4030017360	S.CER ECJ0EC1H030B [EUR]		
	4030017360	S.CER ECJ0EC1H030B [EXP]		
	4030017360	S.CER ECJ0EC1H030B [CHN]		
	4030017360	S.CER ECJ0EC1H030B [USA-01]		
	4030017360	S.CER ECJ0EC1H030B [EUR-01]		
	4030017360	S.CER ECJ0EC1H030B [EXP-01]		
	4030017360	S.CER ECJ0EC1H030B [CHN-01]		
	4030017360	S.CER ECJ0EC1H030B [USA-02]		
	4030017360	S.CER ECJ0EC1H030B [EUR-02]		
	4030017360	S.CER ECJ0EC1H030B [EXP-02]		
	4030017360	S.CER ECJ0EC1H030B [CHN-02]		
	4030017600	S.CER ECJ0EC1H080C [USA-03]		
	4030017600	S.CER ECJ0EC1H080C [USA-04]		
	4030017600	S.CER ECJ0EC1H080C [USA-05]		
	4030017600	S.CER ECJ0EC1H080C [EXP-03]		
	4030017600	S.CER ECJ0EC1H080C [EXP-04]		
	4030017600	S.CER ECJ0EC1H080C [EXP-05]		
C97	4030017460	S.CER ECJ0EB1E102K	B	51.7/32.1
C98	4030017360	S.CER ECJ0EC1H030B [USA]	B	51.2/23.1
	4030017360	S.CER ECJ0EC1H030B [EUR]		
	4030017360	S.CER ECJ0EC1H030B [EXP]		
	4030017360	S.CER ECJ0EC1H030B [CHN]		
	4030017360	S.CER ECJ0EC1H030B [USA-01]		
	4030017360	S.CER ECJ0EC1H030B [EUR-01]		
	4030017360	S.CER ECJ0EC1H030B [EXP-01]		
	4030017360	S.CER ECJ0EC1H030B [CHN-01]		
	4030017360	S.CER ECJ0EC1H030B [USA-02]		
	4030017360	S.CER ECJ0EC1H030B [EUR-02]		
	4030017360	S.CER ECJ0EC1H030B [EXP-02]		
	4030017360	S.CER ECJ0EC1H030B [CHN-02]		
	4030017620	S.CER ECJ0EC1H100C [USA-03]		
	4030017620	S.CER ECJ0EC1H100C [USA-04]		
	4030017620	S.CER ECJ0EC1H100C [USA-05]		
	4030017620	S.CER ECJ0EC1H100C [EXP-03]		
	4030017620	S.CER ECJ0EC1H100C [EXP-04]		
	4030017620	S.CER ECJ0EC1H100C [EXP-05]		
C99	4030017460	S.CER ECJ0EB1E102K	B	54.7/22.3
C100	4030017570	S.CER ECJ0EC1H040B	T	49.1/21.3
C101	4030017460	S.CER ECJ0EB1E102K [USA-03]	B	52.5/28.6
	4030017460	S.CER ECJ0EB1E102K [USA-04]		
	4030017460	S.CER ECJ0EB1E102K [USA-05]		
	4030017460	S.CER ECJ0EB1E102K [EXP-03]		
	4030017460	S.CER ECJ0EB1E102K [EXP-04]		
	4030017460	S.CER ECJ0EB1E102K [EXP-05]		
C102	4030017380	S.CER ECJ0EC1H050B	B	48/26.4
C103	4030017350	S.CER ECJ0EC1H020B	B	48.6/28.2
C104	4030017460	S.CER ECJ0EB1E102K	B	45.2/28.7
C105	4030017460	S.CER ECJ0EB1E102K	B	46.3/30
C106	4030017420	S.CER ECJ0EC1H470J [USA]	T	50.8/30.1
	4030017420	S.CER ECJ0EC1H470J [EUR]		
	4030017420	S.CER ECJ0EC1H470J [EXP]		
	4030017420	S.CER ECJ0EC1H470J [CHN]		
	4030017420	S.CER ECJ0EC1H470J [USA-01]		
	4030017420	S.CER ECJ0EC1H470J [EUR-01]		
	4030017420	S.CER ECJ0EC1H470J [EXP-01]		
	4030017420	S.CER ECJ0EC1H470J [CHN-01]		
	4030017420	S.CER ECJ0EC1H470J [USA-02]		
	4030017420	S.CER ECJ0EC1H470J [EUR-02]		
	4030017420	S.CER ECJ0EC1H470J [EXP-02]		
	4030017420	S.CER ECJ0EC1H470J [CHN-02]		
	4030017660	S.CER ECJ0EC1H330J [USA-03]		
	4030017660	S.CER ECJ0EC1H330J [USA-04]		
	4030017660	S.CER ECJ0EC1H330J [USA-05]		
	4030017660	S.CER ECJ0EC1H330J [EXP-03]		
	4030017660	S.CER ECJ0EC1H330J [EXP-04]		
	4030017660	S.CER ECJ0EC1H330J [EXP-05]		
C107	4030017460	S.CER ECJ0EB1E102K	B	53.5/38.3
C108	4030016790	S.CER ECJ0EB1C103K	B	54.2/19.2



--	--	--	--	--	--

REF NO.	PARTS NO.	DESCRIPTION			M.	H/V LOCATION
C124	4030017620	S.CER	ECJ0EC1H100C	[USA]	B	39.6/32.3
	4030017620	S.CER	ECJ0EC1H100C	[EUR]		
	4030017620	S.CER	ECJ0EC1H100C	[EXP]		
	4030017620	S.CER	ECJ0EC1H100C	[CHN]		
	4030017620	S.CER	ECJ0EC1H100C	[USA-01]		
	4030017620	S.CER	ECJ0EC1H100C	[EUR-01]		
	4030017620	S.CER	ECJ0EC1H100C	[EXP-01]		
	4030017620	S.CER	ECJ0EC1H100C	[CHN-01]		
	4030017620	S.CER	ECJ0EC1H100C	[USA-02]		
	4030017620	S.CER	ECJ0EC1H100C	[EUR-02]		
	4030017620	S.CER	ECJ0EC1H100C	[EXP-02]		
	4030017620	S.CER	ECJ0EC1H100C	[CHN-02]		
	4030017380	S.CER	ECJ0EC1H050B	[USA-03]		
	4030017380	S.CER	ECJ0EC1H050B	[USA-04]		
	4030017380	S.CER	ECJ0EC1H050B	[USA-05]		
C126	4030017380	S.CER	ECJ0EC1H050B	[EXP-03]	B	40.9/21.4
	4030017380	S.CER	ECJ0EC1H050B	[EXP-04]		
	4030017380	S.CER	ECJ0EC1H050B	[EXP-05]		
	4030017390	S.CER	ECJ0EC1H180J	[USA]		
	4030017390	S.CER	ECJ0EC1H180J	[EUR]		
	4030017390	S.CER	ECJ0EC1H180J	[EXP]		
	4030017390	S.CER	ECJ0EC1H180J	[CHN]		
	4030017390	S.CER	ECJ0EC1H180J	[USA-01]		
	4030017390	S.CER	ECJ0EC1H180J	[EUR-01]		
	4030017390	S.CER	ECJ0EC1H180J	[EXP-01]		
	4030017390	S.CER	ECJ0EC1H180J	[CHN-01]		
	4030017390	S.CER	ECJ0EC1H180J	[USA-02]		
	4030017390	S.CER	ECJ0EC1H180J	[EUR-02]		
	4030017390	S.CER	ECJ0EC1H180J	[EXP-02]		
	4030017390	S.CER	ECJ0EC1H180J	[CHN-02]		
C127	4030017640	S.CER	ECJ0EC1H150J	[USA-03]	B	39.6/21.1
	4030017640	S.CER	ECJ0EC1H150J	[USA-04]		
	4030017640	S.CER	ECJ0EC1H150J	[USA-05]		
	4030017640	S.CER	ECJ0EC1H150J	[EXP-03]		
	4030017640	S.CER	ECJ0EC1H150J	[EXP-04]		
	4030017640	S.CER	ECJ0EC1H150J	[EXP-05]		
	4030017630	S.CER	ECJ0EC1H120J	[USA]		
	4030017630	S.CER	ECJ0EC1H120J	[EUR]		
	4030017630	S.CER	ECJ0EC1H120J	[EXP]		
	4030017630	S.CER	ECJ0EC1H120J	[CHN]		
	4030017630	S.CER	ECJ0EC1H120J	[USA-01]		
	4030017630	S.CER	ECJ0EC1H120J	[EUR-01]		
	4030017630	S.CER	ECJ0EC1H120J	[EXP-01]		
	4030017630	S.CER	ECJ0EC1H120J	[CHN-01]		
	4030017630	S.CER	ECJ0EC1H120J	[USA-02]		
C129 C132 C133	4030017630	S.CER	ECJ0EC1H120J	[EUR-02]	B T B	38.3/23.8 31.4/19.3 39.6/30.5
	4030017630	S.CER	ECJ0EC1H120J	[EXP-02]		
	4030017630	S.CER	ECJ0EC1H120J	[CHN-02]		
	4030017600	S.CER	ECJ0EC1H080C	[USA-03]		
	4030017600	S.CER	ECJ0EC1H080C	[USA-04]		
	4030017600	S.CER	ECJ0EC1H080C	[USA-05]		
	4030017600	S.CER	ECJ0EC1H080C	[EXP-03]		
	4030017600	S.CER	ECJ0EC1H080C	[EXP-04]		
	4030017600	S.CER	ECJ0EC1H080C	[EXP-05]		
	4030017530	S.CER	ECJ0EC1H0R5B			
	4030017460	S.CER	ECJ0EB1E102K			
	4030017640	S.CER	ECJ0EC1H150J	[USA]		
	4030017640	S.CER	ECJ0EC1H150J	[EUR]		
	4030017640	S.CER	ECJ0EC1H150J	[EXP]		
	4030017640	S.CER	ECJ0EC1H150J	[CHN]		
C134	4030017640	S.CER	ECJ0EC1H150J	[USA-01]	B	39.6/22.9
	4030017640	S.CER	ECJ0EC1H150J	[EUR-01]		
	4030017640	S.CER	ECJ0EC1H150J	[EXP-01]		
	4030017640	S.CER	ECJ0EC1H150J	[CHN-01]		
	4030017640	S.CER	ECJ0EC1H150J	[USA-02]		
	4030017640	S.CER	ECJ0EC1H150J	[EUR-02]		
	4030017640	S.CER	ECJ0EC1H150J	[EXP-02]		
	4030017640	S.CER	ECJ0EC1H150J	[CHN-02]		
	4030017630	S.CER	ECJ0EC1H120J	[USA-03]		
	4030017630	S.CER	ECJ0EC1H120J	[USA-04]		
	4030017630	S.CER	ECJ0EC1H120J	[USA-05]		
	4030017630	S.CER	ECJ0EC1H120J	[EXP-03]		
	4030017630	S.CER	ECJ0EC1H120J	[EXP-04]		
	4030017630	S.CER	ECJ0EC1H120J	[EXP-05]		
	C135 C136 C137 C138 C139 C140 C141 C143 C144 C145 C146 C147 C148	4030017640	S.CER	ECJ0EC1H150J		

M.=Mounted side (T: Mounted on the Top side, B: Mounted on the Bottom side)

S.=Surface mount

## [MAIN UNIT]

REF NO.	PARTS NO.	DESCRIPTION	M.	H/V LOCATION
C149	4030017460	S.CER ECJ0EB1E102K	B	31.8/32
C150	4030018860	S.CER ECJ0EB0J105K	T	31.5/16.9
C151	4030016930	S.CER ECJ0EB1A104K	B	32.5/30.8
C152	4030017420	S.CER ECJ0EC1H470J	B	32.9/18.1
C153	4030017420	S.CER ECJ0EC1H470J	B	31.2/17.3
C154	4030017420	S.CER ECJ0EC1H470J	B	29.8/18.5
C155	4030017420	S.CER ECJ0EC1H470J	B	30.9/32
C156	4030017460	S.CER ECJ0EB1E102K	B	27.1/29.6
C157	4030017620	S.CER ECJ0EC1H100C	B	25.9/30
C158	4030016930	S.CER ECJ0EB1A104K	B	25.4/36
C159	4030017460	S.CER ECJ0EB1E102K	B	24.7/34.2
C161	4030017620	S.CER ECJ0EC1H100C	B	25.4/25.5
C162	4030017500	S.CER ECJ0EC1H560J	B	29.3/17.2
C163	4030017570	S.CER ECJ0EC1H040B	B	27.8/14.8
C164	4030017590	S.CER ECJ0EC1H070C	B	28.4/12.9
C165	4030016790	S.CER ECJ0EB1C103K	B	28.9/18.5
C166	4030017360	S.CER ECJ0EC1H030B	B	29/14.2
C167	4030016930	S.CER ECJ0EB1A104K	B	27/8.4
C168	4030016930	S.CER ECJ0EB1A104K	B	20.2/16.4
C169	4030016930	S.CER ECJ0EB1A104K	B	18.7/16.4
C170	4030016930	S.CER ECJ0EB1A104K	T	31.6/5.4
C171	4030018910	S.CER C1608 JB 0J 475K-T	T	32.7/4.5
C172	4030017460	S.CER ECJ0EB1E102K	T	33.8/2.9
C173	4030017460	S.CER ECJ0EB1E102K	T	28.8/18.4
C180	4030016930	S.CER ECJ0EB1A104K	T	32.8/10.6
C188	4030017460	S.CER ECJ0EB1E102K	B	23.4/7.6
C189	4030017360	S.CER ECJ0EC1H030B	B	30.9/9.1
C190	4550000550	S.TAN TEESVA 1V 224M8R	T	32.3/27.9
C201	4030017460	S.CER ECJ0EB1E102K	T	41.3/21.5
C202	4030016930	S.CER ECJ0EB1A104K	B	36.9/27.6
C203	4030017460	S.CER ECJ0EB1E102K	B	39.8/27.3
C205	4030017380	S.CER ECJ0EC1H050B	T	44.1/32.8
C206	4030017590	S.CER ECJ0EC1H070C	T	42.7/32.1
C208	4030017590	S.CER ECJ0EC1H070C	T	36.2/33.8
C209	4030017460	S.CER ECJ0EB1E102K	T	35.2/33.8
C211	4030018910	S.CER C1608 JB 0J 475K-T	T	34.2/12
C213	4030017460	S.CER ECJ0EB1E102K	T	33.3/14.5
C220	4030016970	S.CER ECJ0EB1C223K	T	13.7/21.7
C221	4030017790	S.CER ECJ0EB1E682K	B	8.2/22.6
C222	4030018080	S.CER ECJ0EB1H182K	B	9/27.1
C223	4030017040	S.CER ECJ0EB1A333K	B	5.7/23.6
C225	4030016970	S.CER ECJ0EB1C223K	B	4.8/31.6
C226	4030017760	S.CER ECJ0EB1H222K	B	2.5/29.7
C227	4030016790	S.CER ECJ0EB1C103K	B	31.7/12.8
C228	4030017460	S.CER ECJ0EB1E102K	T	24.3/14.7
C229	4030016930	S.CER ECJ0EB1A104K	T	30.2/10.5
C230	4030017460	S.CER ECJ0EB1E102K	T	67.4/28.3
C231	4030016790	S.CER ECJ0EB1C103K	B	52.4/34.7
C232	4030016790	S.CER ECJ0EB1C103K	B	30.3/41.7
C233	4550006350	S.TAN TEESVB2 1A 226M8R	B	67.1/27.2
C234	4030017730	S.CER ECJ0EB1E471K	B	69.6/29.8
C235	4030016790	S.CER ECJ0EB1C103K	B	66.9/31
C236	4510008490	S.ELE EE1CS100SR	T	74.2/19.9
C237	4030016790	S.CER ECJ0EB1C103K	T	75.9/30.1
C238	4550006480	S.TAN TEESVA 1C 475M8R	B	66.5/35.1
C239	4030017330	S.CER ECJ0EF1C104Z	T	71.5/29
C240	4030017460	S.CER ECJ0EB1E102K	B	32.6/12.8
C241	4030017460	S.CER ECJ0EB1E102K	T	51.6/37.6
C242	4030017460	S.CER ECJ0EB1E102K	B	31.9/35.9
C243	4030017420	S.CER ECJ0EC1H470J	B	53.5/41.5
C244	4030017420	S.CER ECJ0EC1H470J	T	27.1/19.5
C251	4030017420	S.CER ECJ0EC1H470J	T	24.8/22.8
C252	4030017910	S.CER ECJ0EB1H152K	T	27.2/24.6
C253	4030017710	S.CER ECJ0EC1H181J	T	15.7/20.4
C254	4030017750	S.CER ECJ0EB1E122K	T	17.3/19.3
C255	4030016930	S.CER ECJ0EB1A104K	B	22.2/13.1
C256	4030017760	S.CER ECJ0EB1H222K	T	13.1/24.3
C258	4030016930	S.CER ECJ0EB1A104K	B	2.8/35.2
C259	4030017400	S.CER ECJ0EC1H220J	B	9.2/30.6
C260	4030017400	S.CER ECJ0EC1H220J	B	23.9/28.7
C261	4550007690	S.TAN TEESVP 1C 105M8R	T	26.2/20.9
C262	4550007690	S.TAN TEESVP 1C 105M8R	T	22.7/19.4
C263	4030017460	S.CER ECJ0EB1E102K	T	13.1/26.6
C264	4550007090	S.TAN TEESVA 1A 226M8R	B	12.8/25.9
C265	4030017460	S.CER ECJ0EB1E102K	T	26.8/26.7
C266	4030017720	S.CER ECJ0EB1H331K	T	24.7/26.2
C267	4030017460	S.CER ECJ0EB1E102K	T	25.6/17.6
C271	4030016930	S.CER ECJ0EB1A104K	T	26.6/31.9
C281	4030016930	S.CER ECJ0EB1A104K	T	13.9/38.3
C287	4030016930	S.CER ECJ0EB1A104K	B	24.1/31.7
C291	4030017420	S.CER ECJ0EC1H470J	B	56.1/11.9
C292	4030017460	S.CER ECJ0EB1E102K	B	54.7/8.1
C293	4030017460	S.CER ECJ0EB1E102K	T	78.7/24.7
C294	4030017460	S.CER ECJ0EB1E102K	B	2.5/30.6
C295	4030017460	S.CER ECJ0EB1E102K	T	71.5/26.5
C296	4030017460	S.CER ECJ0EB1E102K	T	77.3/23.9
C297	4030017460	S.CER ECJ0EB1E102K	T	77.7/22.6
C298	4030017460	S.CER ECJ0EB1E102K	T	4.8/38.1
C299	4030017460	S.CER ECJ0EB1E102K	T	13/38.3
C300	4030017460	S.CER ECJ0EB1E102K	T	10.2/41.2
C301	4030017460	S.CER ECJ0EB1E102K	T	4.8/36.5
C302	4030017420	S.CER ECJ0EC1H470J	B	48.6/14.3
C303	4030017460	S.CER ECJ0EB1E102K	B	50.9/13
C305	4030016930	S.CER ECJ0EB1A104K	T	22.6/34.8
C309	4030018860	S.CER ECJ0EB0J105K	B	5.3/35.6
	4030018860	S.CER ECJ0EB0J105K	[USA-02] [EUR-02]	
	4030018860	S.CER ECJ0EB0J105K	[EXP-02]	
	4030018860	S.CER ECJ0EB0J105K	[CHN-02]	
	4030018860	S.CER ECJ0EB0J105K	[USA-05]	
	4030018860	S.CER ECJ0EB0J105K	[EXP-05]	

## [MAIN UNIT]

REF NO.	PARTS NO.	DESCRIPTION			M.	H/V LOCATION
C310	4030016930	S.CER	ECJ0EB1A104K	[USA-02]	B	4.1/35.6
	4030016930	S.CER	ECJ0EB1A104K	[EUR-02]		
	4030016930	S.CER	ECJ0EB1A104K	[EXP-02]		
	4030016930	S.CER	ECJ0EB1A104K	[CHN-02]		
	4030016930	S.CER	ECJ0EB1A104K	[USA-05]		
C311	4030016930	S.CER	ECJ0EB1A104K	[EXP-05]	B	4.9/38.6
	4030018860	S.CER	ECJ0EB0J105K	[USA-02]		
	4030018860	S.CER	ECJ0EB0J105K	[EUR-02]		
	4030018860	S.CER	ECJ0EB0J105K	[EXP-02]		
	4030018860	S.CER	ECJ0EB0J105K	[CHN-02]		
C312	4030018860	S.CER	ECJ0EB0J105K	[USA-05]	B	4.7/36.8
	4030018860	S.CER	ECJ0EB0J105K	[EXP-05]		
	4030018860	S.CER	ECJ0EB0J105K	[USA-02]		
	4030018860	S.CER	ECJ0EB0J105K	[EUR-02]		
	4030018860	S.CER	ECJ0EB0J105K	[EXP-02]		
C313	4030018860	S.CER	ECJ0EB0J105K	[CHN-02]	B	24.5/37.1
	4030018860	S.CER	ECJ0EB0J105K	[USA-05]		
	4030016930	S.CER	ECJ0EB1A104K	[EXP-05]		
	4030016930	S.CER	ECJ0EB1A104K	[USA-02]		
	4030016930	S.CER	ECJ0EB1A104K	[EUR-02]		
C314	4030016930	S.CER	ECJ0EB1A104K	[EXP-02]	B	22.1/41.4
	4030016930	S.CER	ECJ0EB1A104K	[CHN-02]		
	4030016930	S.CER	ECJ0EB1A104K	[USA-05]		
	4030016930	S.CER	ECJ0EB1A104K	[EXP-05]		
	4030016930	S.CER	ECJ0EB1A104K	[USA-02]		
C315	4030016930	S.CER	ECJ0EB1A104K	[EUR-02]	B	34/40.9
	4030016930	S.CER	ECJ0EB1A104K	[EXP-02]		
	4030016930	S.CER	ECJ0EB1A104K	[CHN-02]		
	4030018860	S.CER	ECJ0EB0J105K	[USA-01]		
	4030018860	S.CER	ECJ0EB0J105K	[EUR-01]		
C316	4030018860	S.CER	ECJ0EB0J105K	[EXP-01]	T	31.9/33.7
	4030018860	S.CER	ECJ0EB0J105K	[CHN-01]		
	4030018860	S.CER	ECJ0EB0J105K	[USA-02]		
	4030018860	S.CER	ECJ0EB0J105K	[EUR-02]		
	4030018860	S.CER	ECJ0EB0J105K	[EXP-02]		
C317	4030018860	S.CER	ECJ0EB0J105K	[CHN-02]	B	39.8/36.8
	4030018860	S.CER	ECJ0EB0J105K	[USA-04]		
	4030018860	S.CER	ECJ0EB0J105K	[USA-05]		
	4030018860	S.CER	ECJ0EB0J105K	[EXP-04]		
	4030018860	S.CER	ECJ0EB0J105K	[EXP-05]		
C318	4030017460	S.CER	ECJ0EB1E102K	[USA-01]	B	34.9/36.2
	4030017460	S.CER	ECJ0EB1E102K	[EUR-01]		
	4030017460	S.CER	ECJ0EB1E102K	[EXP-01]		
	4030017460	S.CER	ECJ0EB1E102K	[CHN-01]		
	4030017460	S.CER	ECJ0EB1E102K	[USA-02]		
C319	4030017460	S.CER	ECJ0EB1E102K	[EUR-02]	B	22.1/35.1
	4030017460	S.CER	ECJ0EB1E102K	[EXP-02]		
	4030017460	S.CER	ECJ0EB1E102K	[CHN-02]		
	4030017460	S.CER	ECJ0EB1E102K	[USA-04]		
	4030017460	S.CER	ECJ0EB1E102K	[USA-05]		
C320	4030017460	S.CER	ECJ0EB1E102K	[EXP-04]	B	20.9/40.6
	4030017460	S.CER	ECJ0EB1E102K	[EXP-05]		
	4030017460	S.CER	ECJ0EB1E102K	[CHN-02]		
	4030017460	S.CER	ECJ0EB1E102K	[USA-05]		
	4030017460	S.CER	ECJ0EB1E102K	[EXP-05]		
C321	4030017420	S.CER	ECJ0EC1H470J		B	43.4/13.8
C322	4030017460	S.CER	ECJ0EB1E102K		B	42.9/12.9
C325	4030016930	S.CER	ECJ0EB1A104K	[USA-02]	B	10.5/41.3
C326	4030016930	S.CER	ECJ0EB1A104K	[EUR-02]	T	19.4/20.2
	4030016930	S.CER	ECJ0EB1A104K	[EXP-02]		
	4030016930	S.CER	ECJ0EB1A104K	[CHN-02]		
	4030016930	S.CER	ECJ0EB1A104K	[USA-05]		
	4030016930	S.CER	ECJ0EB1A104K	[EXP-05]		

## [MAIN UNIT]

REF NO.	PARTS NO.	DESCRIPTION	M.	H/V LOCATION
C327	4030018860	S.CER ECJ0EB0J105K [USA-02]	T	19.6/19
	4030018860	S.CER ECJ0EB0J105K [EUR-02]		
	4030018860	S.CER ECJ0EB0J105K [EXP-02]		
	4030018860	S.CER ECJ0EB0J105K [CHN-02]		
	4030018860	S.CER ECJ0EB0J105K [USA-05]		
	4030018860	S.CER ECJ0EB0J105K [EXP-05]		
C328	4550007880	S.TAN TEESVB2 1A 686M8R [USA-02]	B	28/40.7
	4550007880	S.TAN TEESVB2 1A 686M8R [EUR-02]		
	4550007880	S.TAN TEESVB2 1A 686M8R [EXP-02]		
	4550007880	S.TAN TEESVB2 1A 686M8R [CHN-02]		
	4550007880	S.TAN TEESVB2 1A 686M8R [USA-05]		
	4550007880	S.TAN TEESVB2 1A 686M8R [EXP-05]		
C329	4030017460	S.CER ECJ0EB1E102K	B	26/3.2
C333	4030017420	S.CER ECJ0EC1H470J	T	46.9/5.4
C339	4030017560	S.CER ECJ0EC1H2R5B [USA]	T	45.3/6.8
	4030017560	S.CER ECJ0EC1H2R5B [EUR]		
	4030017560	S.CER ECJ0EC1H2R5B [EXP]		
	4030017560	S.CER ECJ0EC1H2R5B [CHN]		
	4030017560	S.CER ECJ0EC1H2R5B [USA-01]		
	4030017560	S.CER ECJ0EC1H2R5B [EUR-01]		
	4030017560	S.CER ECJ0EC1H2R5B [EXP-01]		
	4030017560	S.CER ECJ0EC1H2R5B [CHN-01]		
	4030017560	S.CER ECJ0EC1H2R5B [USA-02]		
	4030017560	S.CER ECJ0EC1H2R5B [EUR-02]		
	4030017560	S.CER ECJ0EC1H2R5B [EXP-02]		
	4030017560	S.CER ECJ0EC1H2R5B [CHN-02]		
	4030017340	S.CER ECJ0EC1H010B [USA-03]		
	4030017340	S.CER ECJ0EC1H010B [USA-04]		
	4030017340	S.CER ECJ0EC1H010B [USA-05]		
	4030017340	S.CER ECJ0EC1H010B [EXP-03]		
	4030017340	S.CER ECJ0EC1H010B [EXP-04]		
	4030017340	S.CER ECJ0EC1H010B [EXP-05]		
C364	4030017590	S.CER ECJ0EC1H070C	B	46.3/11.5
C365	4030009350	S.CER C1608 CH 1H 3R5B-T [USA]	B	69.3/5.8
	4030009350	S.CER C1608 CH 1H 3R5B-T [EUR]		
	4030009350	S.CER C1608 CH 1H 3R5B-T [EXP]		
	4030009350	S.CER C1608 CH 1H 3R5B-T [CHN]		
	4030009350	S.CER C1608 CH 1H 3R5B-T [USA-01]		
	4030009350	S.CER C1608 CH 1H 3R5B-T [EUR-01]		
	4030009350	S.CER C1608 CH 1H 3R5B-T [EXP-01]		
	4030009350	S.CER C1608 CH 1H 3R5B-T [CHN-01]		
	4030009350	S.CER C1608 CH 1H 3R5B-T [USA-02]		
	4030009350	S.CER C1608 CH 1H 3R5B-T [EUR-02]		
	4030009350	S.CER C1608 CH 1H 3R5B-T [CHN-02]		
	4030009350	S.CER C1608 CH 1H 3R5B-T [EXP-02]		
	4030009350	S.CER C1608 CH 1H 3R5B-T [CHN-02]		
	4030009520	S.CER C1608 CH 1H 020B-T [USA-03]		
	4030009520	S.CER C1608 CH 1H 020B-T [USA-04]		
	4030009520	S.CER C1608 CH 1H 020B-T [USA-05]		
	4030009520	S.CER C1608 CH 1H 020B-T [EXP-03]		
	4030009520	S.CER C1608 CH 1H 020B-T [EXP-04]		
	4030009520	S.CER C1608 CH 1H 020B-T [EXP-05]		
C366	4030017460	S.CER ECJ0EB1E102K	T	65.8/27.6
C367	4030009920	S.CER C1608 CH 1H 050B-T [USA]	B	58.5/4.8
	4030009920	S.CER C1608 CH 1H 050B-T [EUR]		
	4030009920	S.CER C1608 CH 1H 050B-T [EXP]		
	4030009920	S.CER C1608 CH 1H 050B-T [CHN]		
	4030009920	S.CER C1608 CH 1H 050B-T [USA-01]		
	4030009920	S.CER C1608 CH 1H 050B-T [EUR-01]		
	4030009920	S.CER C1608 CH 1H 050B-T [EXP-01]		
	4030009920	S.CER C1608 CH 1H 050B-T [CHN-01]		
	4030009920	S.CER C1608 CH 1H 050B-T [USA-02]		
	4030009920	S.CER C1608 CH 1H 050B-T [EUR-02]		
	4030009920	S.CER C1608 CH 1H 050B-T [EXP-02]		
	4030009920	S.CER C1608 CH 1H 050B-T [CHN-02]		
	4030009920	S.CER C1608 CH 1H 050B-T [EXP-02]		
	4030009920	S.CER C1608 CH 1H 050B-T [CHN-02]		
	4030009910	S.CER C1608 CH 1H 040B-T [USA-03]		
	4030009910	S.CER C1608 CH 1H 040B-T [USA-04]		
	4030009910	S.CER C1608 CH 1H 040B-T [USA-05]		
	4030009910	S.CER C1608 CH 1H 040B-T [EXP-03]		
	4030009910	S.CER C1608 CH 1H 040B-T [EXP-04]		
	4030009910	S.CER C1608 CH 1H 040B-T [EXP-05]		
C368	4030017420	S.CER ECJ0EC1H470J	T	66.3/28.9
C369	4030006860	S.CER C1608 JB 1H 102K-T	T	55.3/18.7
C370	4030017460	S.CER ECJ0EB1E102K	B	51.7/26.2
C371	4030017460	S.CER ECJ0EB1E102K	T	62.1/10.8
C372	4030017360	S.CER ECJ0EC1H030B [USA]	B	53.5/26.2
	4030017360	S.CER ECJ0EC1H030B [EUR]		
	4030017360	S.CER ECJ0EC1H030B [EXP]		
	4030017360	S.CER ECJ0EC1H030B [CHN]		
	4030017360	S.CER ECJ0EC1H030B [USA-01]		
	4030017360	S.CER ECJ0EC1H030B [EUR-01]		
	4030017360	S.CER ECJ0EC1H030B [EXP-01]		
	4030017360	S.CER ECJ0EC1H030B [CHN-01]		
	4030017360	S.CER ECJ0EC1H030B [USA-02]		
	4030017360	S.CER ECJ0EC1H030B [EUR-02]		
	4030017360	S.CER ECJ0EC1H030B [EXP-02]		
	4030017360	S.CER ECJ0EC1H030B [CHN-02]		
	4030017590	S.CER ECJ0EC1H070C [USA-03]		
	4030017590	S.CER ECJ0EC1H070C [USA-04]		
	4030017590	S.CER ECJ0EC1H070C [USA-05]		
	4030017590	S.CER ECJ0EC1H070C [EXP-03]		
	4030017590	S.CER ECJ0EC1H070C [EXP-04]		
	4030017590	S.CER ECJ0EC1H070C [EXP-05]		
C373	4030017460	S.CER ECJ0EB1E102K	T	52.6/30.1

## [MAIN UNIT]

REF NO.	PARTS NO.	DESCRIPTION	M.	H/V LOCATION
C374	4550007180	S.TAN F931C685MAABMA [USA]	B	52.6/15.7
	4550007180	S.TAN F931C685MAABMA [EUR]		
	4550007180	S.TAN F931C685MAABMA [EXP]		
	4550007180	S.TAN F931C685MAABMA [CHN]		
	4550007180	S.TAN F931C685MAABMA [USA-01]		
	4550007180	S.TAN F931C685MAABMA [EUR-01]		
	4550007180	S.TAN F931C685MAABMA [EXP-01]		
	4550007180	S.TAN F931C685MAABMA [CHN-01]		
	4550007180	S.TAN F931C685MAABMA [USA-02]		
	4550007180	S.TAN F931C685MAABMA [EUR-02]		
	4550007180	S.TAN F931C685MAABMA [EXP-02]		
	4550007180	S.TAN F931C685MAABMA [CHN-02]		
	4550007080	S.TAN TEESVA 1C 106M8R [USA-03]		
	4550007080	S.TAN TEESVA 1C 106M8R [USA-04]		
	4550007080	S.TAN TEESVA 1C 106M8R [USA-05]		
	4550007080	S.TAN TEESVA 1C 106M8R [EXP-03]		
	4550007080	S.TAN TEESVA 1C 106M8R [EXP-04]		
	4550007080	S.TAN TEESVA 1C 106M8R [EXP-05]		
C375	4550006250	S.TAN TEESVA 1A 106M8R	T	49.7/33.5
C376	4550007410	S.TAN F931A157MNMBA [USA-02]	T	31.1/40.9
	4550007410	S.TAN F931A157MNMBA [EUR-02]		
	4550007410	S.TAN F931A157MNMBA [EXP-02]		
	4550007410	S.TAN F931A157MNMBA [CHN-02]		
	4550007410	S.TAN F931A157MNMBA [USA-05]		
	4550007410	S.TAN F931A157MNMBA [EXP-05]		
J1	6510026130	S.CON IMSA-9681S-36Y900	T	7.6/30.7
J2	6510021901	S.CON BM02B-ASRS-TF(LF)(SN) [USA-01]	T	2.5/33.2
	6510021901	S.CON BM02B-ASRS-TF(LF)(SN) [EUR-01]		
	6510021901	S.CON BM02B-ASRS-TF(LF)(SN) [EXP-01]		
	6510021901	S.CON BM02B-ASRS-TF(LF)(SN) [CHN-01]		
	6510021901	S.CON BM02B-ASRS-TF(LF)(SN) [USA-02]		
	6510021901	S.CON BM02B-ASRS-TF(LF)(SN) [EUR-02]		
	6510021901	S.CON BM02B-ASRS-TF(LF)(SN) [EXP-02]		
	6510021901	S.CON BM02B-ASRS-TF(LF)(SN) [CHN-02]		
	6510021901	S.CON BM02B-ASRS-TF(LF)(SN) [USA-04]		
	6510021901	S.CON BM02B-ASRS-TF(LF)(SN) [USA-05]		
	6510021901	S.CON BM02B-ASRS-TF(LF)(SN) [EXP-04]		
	6510021901	S.CON BM02B-ASRS-TF(LF)(SN) [EXP-05]		
F1	5210000830	S.FUS ERBFE3R00U	T	76.1/27.9
F2	5210001100	S.FUS 0467.375NR [USA-01]	T	24.7/37.1
	5210001100	S.FUS 0467.375NR [EUR-01]		
	5210001100	S.FUS 0467.375NR [EXP-01]		
	5210001100	S.FUS 0467.375NR [CHN-01]		
	5210001100	S.FUS 0467.375NR [USA-02]		
	5210001100	S.FUS 0467.375NR [EUR-02]		
	5210001100	S.FUS 0467.375NR [EXP-02]		
	5210001100	S.FUS 0467.375NR [CHN-02]		
	5210001100	S.FUS 0467.375NR [USA-04]		
	5210001100	S.FUS 0467.375NR [USA-05]		
	5210001100	S.FUS 0467.375NR [EXP-04]		
	5210001100	S.FUS 0467.375NR [EXP-05]		
S1	2260002750	S.SWI EVQP7M01K	T	81.2/24
MF1	2710000850	MOT QX10A(R5.5X3)3.0V(WIRE30MM) [USA-01]		
	2710000850	MOT QX10A(R5.5X3)3.0V(WIRE30MM) [EUR-01]		
	2710000850	MOT QX10A(R5.5X3)3.0V(WIRE30MM) [EXP-01]		
	2710000850	MOT QX10A(R5.5X3)3.0V(WIRE30MM) [CHN-01]		
	2710000850	MOT QX10A(R5.5X3)3.0V(WIRE30MM) [USA-02]		
	2710000850	MOT QX10A(R5.5X3)3.0V(WIRE30MM) [EUR-02]		
	2710000850	MOT QX10A(R5.5X3)3.0V(WIRE30MM) [EXP-02]		
	2710000850	MOT QX10A(R5.5X3)3.0V(WIRE30MM) [CHN-02]		
	2710000850	MOT QX10A(R5.5X3)3.0V(WIRE30MM) [USA-04]		
	2710000850	MOT QX10A(R5.5X3)3.0V(WIRE30MM) [USA-05]		
	2710000850	MOT QX10A(R5.5X3)3.0V(WIRE30MM) [EXP-04]		
	2710000850	MOT QX10A(R5.5X3)3.0V(WIRE30MM) [EXP-05]		
EP3	6910015370	S.BEA ACZ1005Y-102-T	B	25.4/35.1
EP4	6910015600	S.BEA ACZ1005Y-241 (240)	T	23.9/21.7
EP5	6910015600	S.BEA ACZ1005Y-241 (240)	T	14/26.1
EP8	6910014730	S.BEA MPZ2012S331A-T	B	76.7/18.7
EP9	6910019100	S.BEA MPZ1608S101AT	T	76.1/25.3
EP10	6910014730	S.BEA MPZ2012S331A-T	B	76.7/22.1
MP1	8410002531	S.HEA 2681 PA HEATSINK-1	B	61/25.5
MP7	6910014760	S.PLA OG-503040	B	42.3/39.2

M.=Mounted side (T: Mounted on the Top side, B: Mounted on the Bottom side)  
S.=Surface mount



- **FRONT UNIT  
(TOP VIEW)**





• MAIN UNIT  
(BOTTOM VIEW)

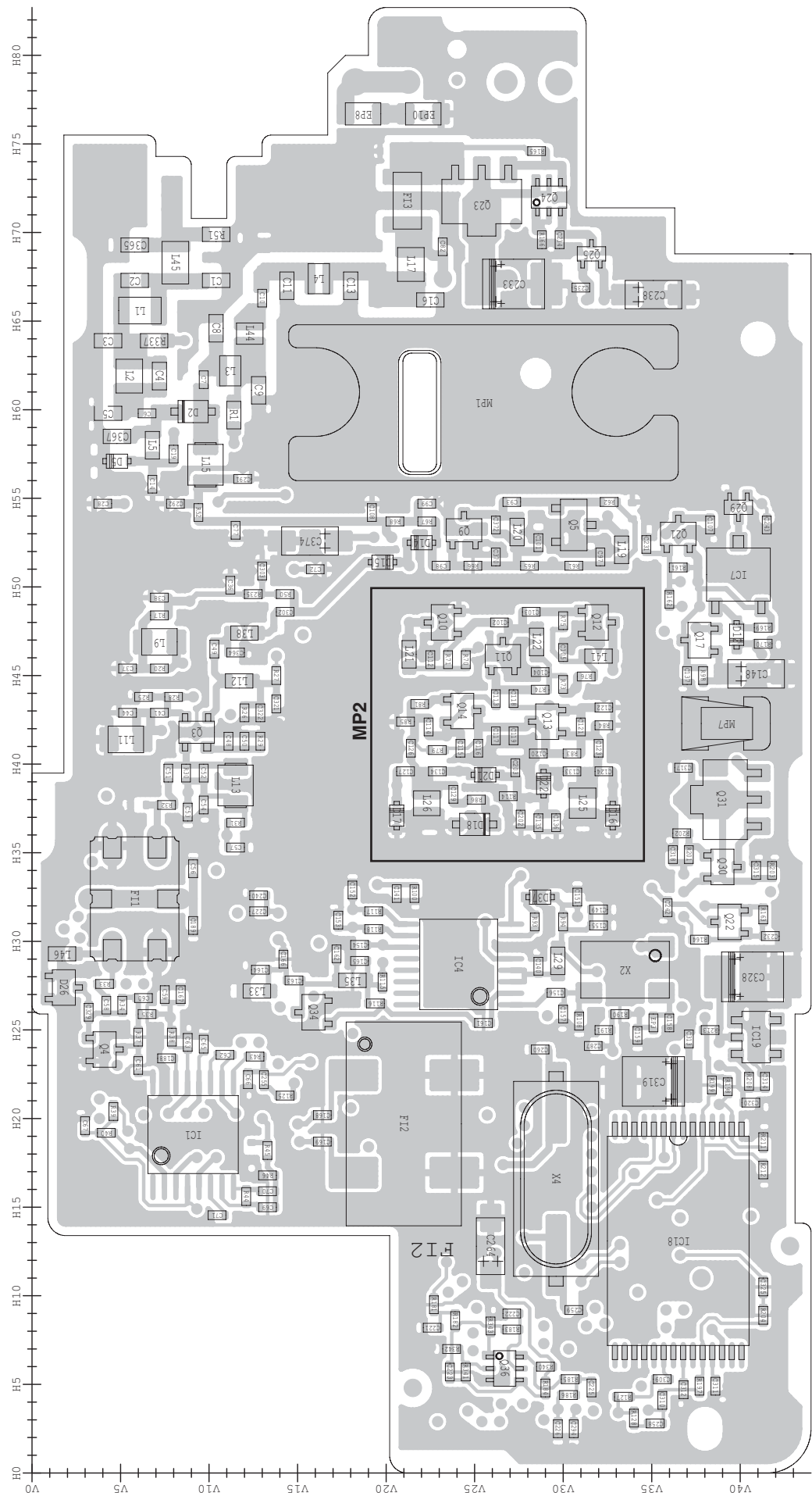

• VR UNIT  
(BOTTOM VIEW)

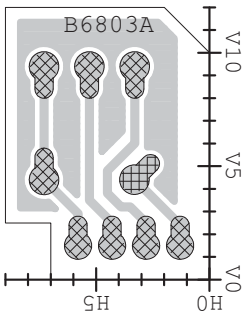

• CONNECT UNIT  
(BOTTOM VIEW)

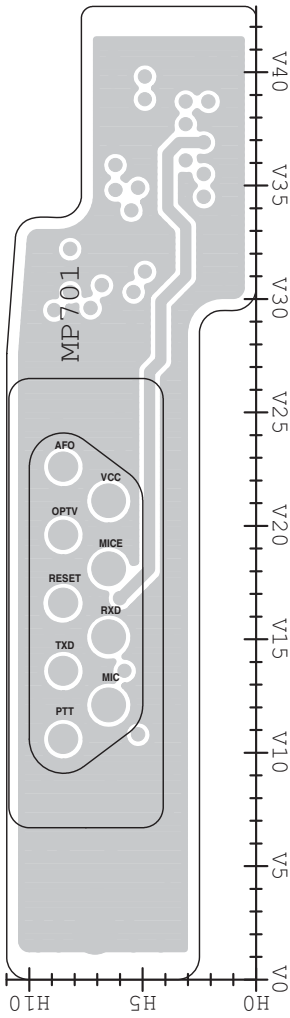

• FRONT UNIT  
(BOTTOM VIEW)

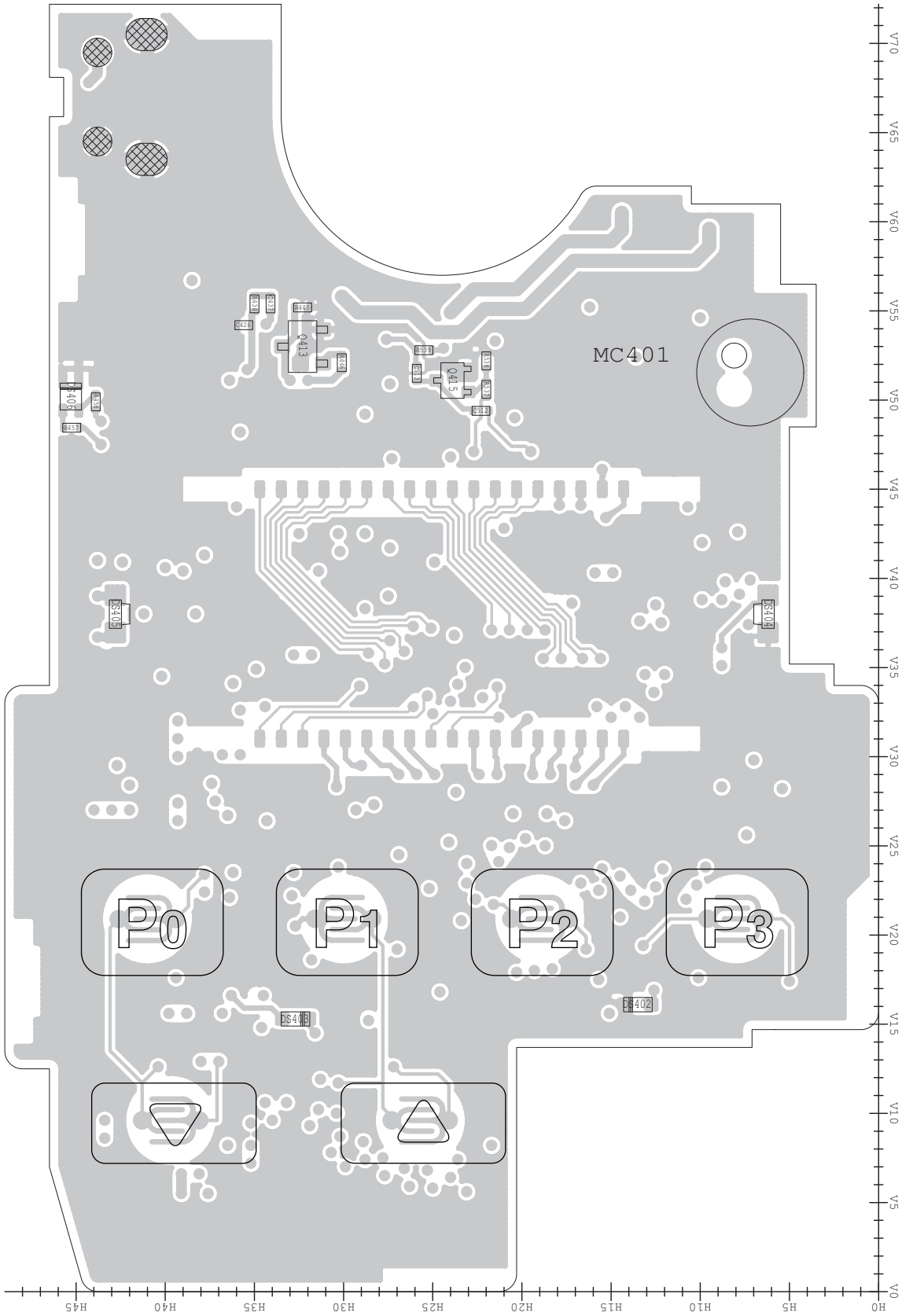

The combination of this side and the bottom side shows the board layout in the same configuration as the actual P.C.Board.

## IC-F60V IC-F61V

### CONTENTS

PARTS LIST .....	1
BOARD LAYOUTS .....	12
VOLTAGE DIAGRAM .....	14

Model	Version		Band (High or Low)	Channel spacing (kHz)	Vibration	Voice storage
F60V	USA	USA	Low band (400–470 MHz)	12.5/25.0	N/A	N/A
		USA-01			Yes	N/A
		USA-02			Yes	Yes
		USA-03	High band (450–512 MHz)		N/A	N/A
		USA-04			Yes	N/A
		USA-05			Yes	Yes
	Export	EXP	Low band (400–470 MHz)	12.5/25.0	N/A	N/A
		EXP-01			Yes	N/A
		EXP-02			Yes	Yes
		EXP-03	High band (450–520 MHz)		N/A	N/A
		EXP-04			Yes	N/A
		EXP-05			Yes	Yes
F61V	Europe	EUR	12.5/20.0/ 25.0	N/A	N/A	
		EUR-01		Yes	N/A	
		EUR-02		Yes	Yes	
	China	CHN	12.5/25.0	N/A	N/A	
		CHN-01		Yes	N/A	
		CHN-02		Yes	Yes	

## PARTS LIST

## [FRONT UNIT]

REF NO.	ORDER NO.	DESCRIPTION	M.	H/V LOCATION
IC401	1140010191	S.IC HD64F2268TF20V(EMPTY)	T	22.9/28
IC403	1110005340	S.IC NJM12902V-TE1-#ZZZB	T	16.9/42.9
IC405	1110006770	S.IC TDA8547TS/N	T	25.8/53.2
IC406	1130011741	S.IC TC7W66FK(TE85L,F)	T	8.1/42.4
IC407	1110005330	S.IC NJM12904V-TE1-#ZZZB	T	7.1/31.6
IC408	1110006260	S.IC BD5242G-TR	T	32/18.5
IC409	1130012691	S.IC R1EX24256ASA00A	T	10.1/17.8
IC410	1130011760	S.IC CD4094BPWR	T	40.6/36.3
IC411	1130013240	S.IC TC75S51FU(TE85L,F)	T	6.2/21.3
Q401	1550000090	S.FET RSQ035P03TR	T	36.3/43.7
Q402	1590003800	S.TRA KTC811U-GR-RTK/P	T	35/39.6
Q406	1590003790	S.TRA KRC404E RTK/P	T	20.9/50.4
Q407	1590003780	S.TRA KRA304E-RTK/P	T	42/31.3
Q408	1590003790	S.TRA KRC404E RTK/P	T	26/39.2
Q409	1590002370	S.TRA XP4111(TX)	T	39.2/28.7
Q411	1590003790	S.TRA KRC404E RTK/P	T	29.3/18.8
Q412	1590003780	S.TRA KRA304E-RTK/P	T	14.3/17.6
Q413	1560001330	S.FET RSR025N03	B	32.3/53
Q414	1590003790	S.TRA KRC404E RTK/P	T	40.8/41.8
Q415	1530003091	S.TRA 2SC4213-B(TE85R,F)	B	23.9/51.1
D401	1790001251	S.DIO MA2S1110GL	T	35.4/23.1
D402	1790001251	S.DIO MA2S1110GL	T	35.1/18.1
D403	1790001251	S.DIO MA2S1110GL	T	15/16
D404	1790001261	S.DIO MA2S077G0L	T	37/24
D406	1790001251	S.DIO MA2S1110GL	T	36.5/36
D407	1790001251	S.DIO MA2S1110GL	T	9/23.1
X401	6050011720	S.XTA CR-764 SMD-49TB 19.6608 MHz <KDS>	T	42.6/18.8
R401	7030007290	S.RES ERJ2GEJ 222 X (2.2K)	T	9.9/44.3
R402	7030005060	S.RES ERJ2GEJ 333 X (33K)	T	8.9/55.3
R403	7030005120	S.RES ERJ2GEJ 102 X (1K)	T	34.3/22.3
R404	7030005120	S.RES ERJ2GEJ 102 X (1K)	T	35.8/20.2
R405	7030007340	S.RES ERJ2GEJ 153 X (15K)	T	9.6/35.1
R406	7030005210	S.RES ERJ2GEJ 822 X (8.2K)	T	10.5/36.4
R407	7030005230	S.RES ERJ2GEJ 334 X (330K)	T	7.4/27.3
R408	7030005090	S.RES ERJ2GEJ 104 X (100K)	T	6.8/36.3
R409	7030005090	S.RES ERJ2GEJ 104 X (100K)	T	36.3/21.4
R410	7030005090	S.RES ERJ2GEJ 104 X (100K)	T	9.8/39.6
R411	7030005090	S.RES ERJ2GEJ 104 X (100K)	T	13.8/20.4
R412	7030005090	S.RES ERJ2GEJ 104 X (100K)	T	29.2/13.9
R413	7030005600	S.RES ERJ2GEJ 273 X (27K)	T	27.3/13.7
R414	7030005600	S.RES ERJ2GEJ 273 X (27K)	T	36.9/13.6
R415	7030005100	S.RES ERJ2GEJ 154 X (150K)	T	39/23.4
R416	7030005100	S.RES ERJ2GEJ 154 X (150K)	T	33.4/20.9
R417	7030005170	S.RES ERJ2GEJ 474 X (470K)	T	17.5/19
R418	7030005170	S.RES ERJ2GEJ 474 X (470K)	T	5.3/16.3
R420	7030005600	S.RES ERJ2GEJ 273 X (27K)	T	28.7/37.2
R421	7030005090	S.RES ERJ2GEJ 104 X (100K)	T	29.9/36.5
R422	7030005090	S.RES ERJ2GEJ 104 X (100K)	T	30.2/35.6
R423	7030005090	S.RES ERJ2GEJ 104 X (100K)	T	31.5/36.5
R426	7030005160	S.RES ERJ2GEJ 105 X (1M)	T	12.3/35.3
R427	7030005240	S.RES ERJ2GEJ 473 X (47K)	T	14.5/37.8
R428	7030005240	S.RES ERJ2GEJ 473 X (47K)	T	13.8/36.9
R429	7030005040	S.RES ERJ2GEJ 472 X (4.7K)	T	12.3/36.2
R430	7030005050	S.RES ERJ2GEJ 103 X (10K)	T	12.9/40.2
R432	7030005090	S.RES ERJ2GEJ 104 X (100K)	T	14.5/39.6
R433	7030005090	S.RES ERJ2GEJ 104 X (100K)	T	12.2/42.1
R434	7030005000	S.RES ERJ2GEJ 471 X (470)	B	35/55.4
R437	7030005120	S.RES ERJ2GEJ 102 X (1K)	T	32.9/38.4
R438	7030005090	S.RES ERJ2GEJ 104 X (100K)	T	34.7/37.7
R439	7030007290	S.RES ERJ2GEJ 222 X (2.2K)	T	36.8/40.2
R440	7030005090	S.RES ERJ2GEJ 104 X (100K)	T	36.1/33.4
R441	7030005070	S.RES ERJ2GEJ 683 X (68K)	T	37.3/33.7
R445	7030004980	S.RES ERJ2GEJ 101 X (100)	B	32.3/55.2
R446	7030005090	S.RES ERJ2GEJ 104 X (100K)	B	30.1/52.1
R455	7030005000	S.RES ERJ2GEJ 471 X (470)	T	43.2/27.8
R456	7030004980	S.RES ERJ2GEJ 101 X (100)	T	43.2/28.7
R457	7030005000	S.RES ERJ2GEJ 471 X (470)	B	45.2/48.4
R458	7030005120	S.RES ERJ2GEJ 102 X (1K)	B	43.9/49.9
R461	7030005110	S.RES ERJ2GEJ 224 X (220K)	T	33.2/32.4
R462	7030005720	S.RES ERJ2GEJ 563 X (56K)	T	32/33.2
R463	7030005220	S.RES ERJ2GEJ 223 X (22K)	T	31.1/33.6
R464	7030005220	S.RES ERJ2GEJ 223 X (22K)	T	31.5/34.8
R465	7030005050	S.RES ERJ2GEJ 103 X (10K)	T	33.2/34.7
R466	7030005240	S.RES ERJ2GEJ 473 X (47K)	T	23.9/41.3
R467	7030005240	S.RES ERJ2GEJ 473 X (47K)	T	23/41.3
R468	7030005240	S.RES ERJ2GEJ 473 X (47K)	T	21.2/41.3
R469	7030005040	S.RES ERJ2GEJ 472 X (4.7K)	T	18.5/39
R470	7030005240	S.RES ERJ2GEJ 473 X (47K)	T	19.7/38.6
R471	7030005110	S.RES ERJ2GEJ 224 X (220K)	T	34.5/24.7
R472	7030005090	S.RES ERJ2GEJ 104 X (100K)	T	33.6/24.7
R473	7030005240	S.RES ERJ2GEJ 473 X (47K)	T	32.7/24.7
R474	7030005220	S.RES ERJ2GEJ 223 X (22K)	T	31.8/24.3
R475	7030005050	S.RES ERJ2GEJ 103 X (10K)	T	35.7/24.8
R476	7030005070	S.RES ERJ2GEJ 683 X (68K)	T	23.3/46.1
R477	7030005070	S.RES ERJ2GEJ 683 X (68K)	T	21.7/46.1
R478	7030005070	S.RES ERJ2GEJ 683 X (68K)	T	21.2/44.6
R479	7030005070	S.RES ERJ2GEJ 683 X (68K)	T	18.3/46.2
R480	7030005070	S.RES ERJ2GEJ 683 X (68K)	T	12.5/45
R482	7030005090	S.RES ERJ2GEJ 104 X (100K)	T	36.5/32

## [FRONT UNIT]

REF NO.	ORDER NO.	DESCRIPTION	M.	H/V LOCATION
R483	7030005090	S.RES ERJ2GEJ 104 X (100K)	T	15.8/21.8
R484	7030005090	S.RES ERJ2GEJ 104 X (100K)	T	15.6/20.9
R485	7030005090	S.RES ERJ2GEJ 104 X (100K)	T	14.2/21.7
R486	7410001130	S.ARR EXB28V102JX	T	13.6/24.7
R487	7030005090	S.RES ERJ2GEJ 104 X (100K)	T	33.9/23.5
R488	7030005090	S.RES ERJ2GEJ 104 X (100K)	T	31.9/31.3
R489	7030005050	S.RES ERJ2GEJ 103 X (10K)	T	32.9/31.2
R490	7030005050	S.RES ERJ2GEJ 103 X (10K)	T	33.8/31.2
R491	7030005530	S.RES ERJ2GEJ 100 X (10)	T	38.5/18.4
R492	7030005160	S.RES ERJ2GEJ 105 X (1M)	T	38.5/20.1
R493	7030008010	S.RES ERJ2GEJ 123 X (12K)	T	37.6/19.3
R494	7030008010	S.RES ERJ2GEJ 123 X (12K)	T	38.4/25.8
R495	7030008010	S.RES ERJ2GEJ 123 X (12K)	T	37.2/20.5
R496	7030005050	S.RES ERJ2GEJ 103 X (10K)	T	11.3/22.8
R497	7030005050	S.RES ERJ2GEJ 103 X (10K)	T	11.9/21.9
R500	7030005090	S.RES ERJ2GEJ 104 X (100K)	T	29/21.1
R501	7030005090	S.RES ERJ2GEJ 104 X (100K)	T	28.1/20.3
R502	7030010080	S.RES ERJ2RHD 104 X (100K)	T	38.4/14.3
R503	7030010080	S.RES ERJ2RHD 104 X (100K)	T	39.3/14.3
R506	7030007300	S.RES ERJ2GEJ 332 X (3.3K)	T	7.6/23.9
R507	7030005600	S.RES ERJ2GEJ 273 X (27K)	T	7.6/24.8
R508	7030007290	S.RES ERJ2GEJ 222 X (2.2K)	T	5/25.7
R509	7030005050	S.RES ERJ2GEJ 103 X (10K)	T	26.2/18.9
R511	7030005090	S.RES ERJ2GEJ 104 X (100K)	T	9.6/33.2
R512	7030005090	S.RES ERJ2GEJ 104 X (100K)	T	6.2/26.9
R513	7030009290	S.RES ERJ2GEJ 562 X (5.6K)	T	7.7/36.3
R515	7520000270	S.POS PRG21BC4R7MM1RA	T	34.2/46.7
R516	7030007290	S.RES ERJ2GEJ 222 X (2.2K)	T	37/38.7
R517	7030008010	S.RES ERJ2GEJ 123 X (12K)	T	31.1/50.8
R518	7030005050	S.RES ERJ2GEJ 103 X (10K)	T	30.7/48.7
R519	7030005050	S.RES ERJ2GEJ 103 X (10K)	T	30.4/53.8
R520	7030005050	S.RES ERJ2GEJ 103 X (10K)	T	30.4/52.2
R521	7030005090	S.RES ERJ2GEJ 104 X (100K)	T	30.5/55.1
R522	7030005100	S.RES ERJ2GEJ 154 X (150K)	T	30.2/49.6
R523	7030005120	S.RES ERJ2GEJ 102 X (1K)	T	21/52.3
R524	7030005090	S.RES ERJ2GEJ 104 X (100K)	T	21/54.3
R525	7030005090	S.RES ERJ2GEJ 104 X (100K)	T	21.5/55.9
R526	7030007340	S.RES ERJ2GEJ 153 X (15K)	T	5/24.8
R527	7030005230	S.RES ERJ2GEJ 334 X (330K)	T	5/23.9
R528	7030009140	S.RES ERJ2GEJ 272 X (2.7K)	T	5/19.6
R529	7030005050	S.RES ERJ2GEJ 103 X (10K)	T	6.6/19.6
R530	7030005160	S.RES ERJ2GEJ 105 X (1M)	T	10.4/24.2
R532	7030005700	S.RES ERJ2GEJ 274 X (270K)	T	36.7/37.7
R533	7030005050	S.RES ERJ2GEJ 103 X (10K)	T	35.1/41.5
R534	7030005170	S.RES ERJ2GEJ 474 X (470K)	T	36.9/34.9
R535	7030005070	S.RES ERJ2GEJ 683 X (68K)	T	11.9/33.5
R537	7030005050	S.RES ERJ2GEJ 103 X (10K)	B	22/50.6
R538	7030005060	S.RES ERJ2GEJ 333 X (33K)	B	22/52.2
R539	7030005040	S.RES ERJ2GEJ 472 X (4.7K)	B	25.5/52.8
R541	7030005050	S.RES ERJ2GEJ 103 X (10K)	T	8.9/54.4
C401	4030017460	S.CER ECJ0EB1E102K	T	8.9/56.2
C402	4030017460	S.CER ECJ0EB1E102K	T	15/20
C403	4030017460	S.CER ECJ0EB1E102K	T	31/22.6
C404	4030017460	S.CER ECJ0EB1E102K	T	10.3/43.1
C405	4030017760	S.CER ECJ0EB1H222K	T	10.5/34.8
C406	4030018110	S.CER ECJ0EB1H272K	T	9.6/36.7
C407	4030017430	S.CER ECJ0EC1H101J	T	7.4/26.4
C408	4030016930	S.CER ECJ0EB1A104K	T	29.6/37.7
C409	4030016930	S.CER ECJ0EB1A104K	T	27.8/37.6
C410	4030016930	S.CER ECJ0EB1A104K	T	30.5/37.7
C411	4030016930	S.CER ECJ0EB1A104K	T	31.7/37.4
C412	4030016930	S.CER ECJ0EB1A104K	T	36.7/19.3
C413	4030016930	S.CER ECJ0EB1A104K	T	38.1/24.6
C414	4030017640	S.CER ECJ0EC1H150J	T	38.1/21.4
		[USA]		
		[EUR]		
		[EXP]		
		[CHN]		
		4030017640	S.CER ECJ0EC1H150J	[USA-01]
		4030017640	S.CER ECJ0EC1H150J	[EUR-01]
		4030017640	S.CER ECJ0EC1H150J	[EXP-01]
		4030017640	S.CER ECJ0EC1H150J	[CHN-01]
		4030017640	S.CER ECJ0EC1H150J	[USA-02]
		4030017640	S.CER ECJ0EC1H150J	[EUR-02]
		4030017640	S.CER ECJ0EC1H150J	[EXP-02]
		4030017640	S.CER ECJ0EC1H150J	[CHN-02]
		4030017630	S.CER ECJ0EC1H120J	[USA-03]
		4030017630	S.CER ECJ0EC1H120J	[USA-04]
		4030017630	S.CER ECJ0EC1H120J	[USA-05]
		4030017630	S.CER ECJ0EC1H120J	[EXP-03]
		4030017630	S.CER ECJ0EC1H120J	[EXP-04]
C415	4030017630	S.CER ECJ0EC1H120J	T	34.6/20.2
C416	4030017630	S.CER ECJ0EC1H120J	T	39.4/19.2

M.=Mounted side (T: Mounted on the Top side, B: Mounted on the Bottom side)  
S.=Surface mount

**[FRONT UNIT]**

REF NO.	ORDER NO.	DESCRIPTION	M.	H/V LOCATION
C417	4030017580	S.CER ECJ0EC1H060C [USA]	T	39.4/20.8
	4030017580	S.CER ECJ0EC1H060C [EUR]		
	4030017580	S.CER ECJ0EC1H060C [EXP]		
	4030017580	S.CER ECJ0EC1H060C [CHN]		
	4030017580	S.CER ECJ0EC1H060C [USA-01]		
	4030017580	S.CER ECJ0EC1H060C [EUR-01]		
	4030017580	S.CER ECJ0EC1H060C [EXP-01]		
	4030017580	S.CER ECJ0EC1H060C [CHN-01]		
	4030017580	S.CER ECJ0EC1H060C [USA-02]		
	4030017580	S.CER ECJ0EC1H060C [EUR-02]		
	4030017580	S.CER ECJ0EC1H060C [EXP-02]		
	4030017580	S.CER ECJ0EC1H060C [CHN-02]		
	4030017610	S.CER ECJ0EC1H090C [USA-03]		
	4030017610	S.CER ECJ0EC1H090C [USA-04]		
	4030017610	S.CER ECJ0EC1H090C [USA-05]		
	4030017610	S.CER ECJ0EC1H090C [EXP-03]		
	4030017610	S.CER ECJ0EC1H090C [EXP-04]		
	4030017610	S.CER ECJ0EC1H090C [EXP-05]		
C418	4030016930	S.CER ECJ0EB1A104K	T	39/24.6
C419	4550006050	S.TAN TEESVA 0J 106M8R	T	24.6/16.9
C420	4030016930	S.CER ECJ0EB1A104K	T	24.9/18.5
C421	4030016930	S.CER ECJ0EB1A104K	T	13.5/35.7
C423	4030018890	S.CER ECJ0EB0J224K	T	12.9/39.2
C425	4030017440	S.CER ECJ0EC1H221J	T	14.5/38.7
C426	4030017460	S.CER ECJ0EB1E102K	B	35.6/54.2
C427	4550007080	S.TAN TEESVA 1C 106M8R	T	40.6/44.3
C428	4030016930	S.CER ECJ0EB1A104K	T	37.6/47
C429	4030017460	S.CER ECJ0EB1E102K	T	36.7/47
C430	4030017460	S.CER ECJ0EB1E102K	T	34.7/36.8
C431	4030016790	S.CER ECJ0EB1C103K	T	32.9/39.3
C432	4030017460	S.CER ECJ0EB1E102K	T	38.9/42.7
C435	4550006760	S.TAN TEESVB21A336M8R	T	15.3/54.7
C437	4030018860	S.CER ECJ0EB0J105K	B	34.1/55.4
C441	4030016960	S.CER ECJ0EB1C183K	T	23.4/42.9
C442	4030016930	S.CER ECJ0EB1A104K	T	22.1/41.3
C443	4030017750	S.CER ECJ0EB1E122K	T	22.2/42.5
C444	4030016930	S.CER ECJ0EB1A104K	T	19.7/39.5
C445	4030017460	S.CER ECJ0EB1E102K	T	33.2/33.8
C446	4030017460	S.CER ECJ0EB1E102K	T	22.5/45.2
C447	4030017760	S.CER ECJ0EB1H222K	T	20.1/45.7
C448	4030017690	S.CER ECJ0EC1H121J	T	22.5/44.3
C449	4030017770	S.CER ECJ0EB1E332K	T	13.7/45.7
C450	4030017420	S.CER ECJ0EC1H470J	T	12.2/43.7
C461	4030017420	S.CER ECJ0EC1H470J	T	39/22.5
C462	4030017420	S.CER ECJ0EC1H470J	T	32/21
C463	4030017420	S.CER ECJ0EC1H470J	T	17.5/19.9
C464	4030017420	S.CER ECJ0EC1H470J	T	4.4/16.3
C465	4030017420	S.CER ECJ0EC1H470J	T	26.4/13.7
C466	4030017420	S.CER ECJ0EC1H470J	T	36.9/14.5
C467	4030017420	S.CER ECJ0EC1H470J	T	30.5/13.1
C468	4030017420	S.CER ECJ0EC1H470J	T	40.4/11.5
C473	4030016790	S.CER ECJ0EB1C103K	T	38.1/15.9
C474	4030018860	S.CER ECJ0EB0J105K	T	5/26.6
C475	4030017460	S.CER ECJ0EB1E102K	T	33/45.4
C476	4030017460	S.CER ECJ0EB1E102K	T	29.9/21.9
C477	4030017420	S.CER ECJ0EC1H470J	T	33.3/44.1
C478	4030017420	S.CER ECJ0EC1H470J	T	33.5/41.9
C479	4030017460	S.CER ECJ0EB1E102K	T	27.8/17.7
C481	4030017460	S.CER ECJ0EB1E102K	T	6.4/38.1
C482	4030017460	S.CER ECJ0EB1E102K	T	11.8/41.2
C483	4030017460	S.CER ECJ0EB1E102K	T	38.8/41.8
C485	4030017460	S.CER ECJ0EB1E102K	T	33.7/48
C486	4030017460	S.CER ECJ0EB1E102K	T	32.1/47.5
C487	4030017460	S.CER ECJ0EB1E102K	T	34.4/35.9
C488	4030017460	S.CER ECJ0EB1E102K	T	22.1/43.4
C489	4030017460	S.CER ECJ0EB1E102K	T	9.9/30.9
C490	4030017460	S.CER ECJ0EB1E102K	T	40.3/26.7
C491	4030017460	S.CER ECJ0EB1E102K	T	37.3/37.3
C492	4030017460	S.CER ECJ0EB1E102K	T	6.8/18.2
C493	4030016930	S.CER ECJ0EB1A104K	T	17.4/34.7
C494	4030017460	S.CER ECJ0EB1E102K	T	39.6/67.3
C495	4030017460	S.CER ECJ0EB1E102K	T	10/40.5
C496	4550006760	S.TAN TEESVB21A336M8R	T	12/54.7
C497	4030018390	S.CER ECJ0EB1A563K	T	8.1/37.9
C498	4030017430	S.CER ECJ0EC1H101J	T	10.5/33.2
C499	4030017420	S.CER ECJ0EC1H470J	T	15.4/36.9
C500	4030016930	S.CER ECJ0EB1A104K	T	9.3/37.9
C501	4030017730	S.CER ECJ0EB1E471K	T	35.1/13.2
C502	4030016930	S.CER ECJ0EB1A104K	T	31.9/49.6
C503	4030018860	S.CER ECJ0EB0J105K	T	32.3/48.7
C504	4550007080	S.TAN TEESVA 1C 106M8R	T	40.6/46.4
C505	4030016960	S.CER ECJ0EB1C183K	T	6.3/25.3
C506	4030016960	S.CER ECJ0EB1C183K	T	6.3/23.4
C507	4030017730	S.CER ECJ0EB1E471K	T	5/23
C508	4030017730	S.CER ECJ0EB1E471K	T	11.3/24.2
C510	4550000460	S.TAN TEESVA 1C 105M8R	T	23.5/48.5
C512	4030018860	S.CER ECJ0EB0J105K	B	22.3/49.4
C513	4030018860	S.CER ECJ0EB0J105K	B	25.9/51.5
J401	6510026130	S.CON IMSA-9681S-36Y900	T	30.9/6.2
J402	6510023831	S.CON (G)SM04B-SRSS-TB(LF)(SN)	T	34.9/52.5
J403	6510026140	S.CON 11FH-SM1-TB(LF)(SN)	T	29/43.5
DS401	5030002730	LCD L3-0048TAY-5		
DS402	5040002420	S.LED SML-310MT T86	B	13.5/16.1
DS403	5040002420	S.LED SML-310MT T86	B	32.7/15.3
DS404	5040002961	S.LED SML-A12MT T86J	B	6.2/38
DS405	5040002961	S.LED SML-A12MT T86J	B	42.8/38
DS406	5040002670	S.LED CL-165HR/YG	B	45.3/50.2
MC401	7700002760	MIC EM6027P-46C33-G-01 <HOR>		

**[FRONT UNIT]**

REF NO.	ORDER NO.	DESCRIPTION	M.	H/V LOCATION
S401	2260002840	SWI SKHLLFA010		
SP401	2510001330	SPE 036D0803 <FG>		
W401	8900016840	CAB OPC-1753 (P0.5,N36,L70) <TJM>		
W402	7120000470	JUM ERDS2T0		
W403	7120000470	JUM ERDS2T0		
W404	8900017120	CAB OPC-1754 (P0.5,N11,L35) <TJM>		
EP402	8930061530	LCD SRCN-2681-SP-N-W (SHJ)		

**[VR UNIT]**

REF NO.	ORDER NO.	DESCRIPTION	M.	H/V LOCATION
R601	7210003130	VAR TP76N97N-13F-10KA-2497		
W601	8900012340	CAB OPC-1260		

**[CONNECT UNIT]**

REF NO.	ORDER NO.	DESCRIPTION	M.	H/V LOCATION
D701	1790001810	S.VAR AVR-M1005C080MTABB	T	9.8/32.2
D702	1790001810	S.VAR AVR-M1005C080MTABB	T	8.9/32
D703	1790001810	S.VAR AVR-M1005C080MTABB	T	4.9/32.4
D704	1790001810	S.VAR AVR-M1005C080MTABB	T	3.4/32
D705	1790001810	S.VAR AVR-M1005C080MTABB	T	4.8/20.7
R701	7410001130	S.ARR EXB28V102JX	T	6.7/32.7
C701	4030017460	S.CER ECJ0EB1E102K	T	4.6/9.9
C702	4030017460	S.CER ECJ0EB1E102K	T	4.4/14.2
C704	4030017460	S.CER ECJ0EB1E102K	T	3.9/17.1
J1	6510026140	S.CON 11FH-SM1-TB(LF)(SN)	T	3.6/37.1
EP701	6910016330	S.BEA MMZ1005S 601CT-S	T	6.4/9.9
EP702	6910016330	S.BEA MMZ1005S 601CT-S	T	4.8/12.9
EP703	6910016330	S.BEA MMZ1005S 601CT-S	T	4.9/16.5
EP704	6910016330	S.BEA MMZ1005S 601CT-S	T	4.4/18.4
EP705	6910016330	S.BEA MMZ1005S 601CT-S	T	4.8/19.4
MP703	8510017840	S.PLA OG-321610G	T	7/27

M.=Mounted side (T: Mounted on the Top side, B: Mounted on the Bottom side)  
S.=Surface mount



## [MAIN UNIT]

REF NO.	ORDER NO.	DESCRIPTION	M.	H/V LOCATION
IC1	1110003201	S.IC TA31136FNG(EL)	B	19.1/9.1
IC2	1130008561	S.IC TC75S51F(Te85L,F)	T	52.3/17.1
IC4	1140005991	S.IC MB15A02PFV1-G-BND-ERE1	B	28.7/24.1
IC5	1110002751	S.IC TA75S01F(Te85R,F)	T	34/7.4
IC6	1190000350	S.IC M62363FP-650C	T	25.2/8.9
IC7	1190001860	S.IC EW-460-FT	B	50.7/39.9
IC9	1110005350	S.IC NJM2870F05-TE1-#FZZB	T	73.7/28.5
IC10	1110006221	S.IC AK2346P-E2/P	T	18.9/25.1
IC11	1130009981	S.IC TC7W53FK(Te85L,F)	T	25.2/29.2
IC12	1130011760	S.IC CD4094BPWR	T	17.2/35.8
IC18	1190002660	S.IC ISD4004-08MEYIR [USA-02]	B	13.1/36.5
	1190002660	S.IC ISD4004-08MEYIR [EUR-02]		
	1190002660	S.IC ISD4004-08MEYIR [EXP-02]		
	1190002660	S.IC ISD4004-08MEYIR [CHN-02]		
	1190002660	S.IC ISD4004-08MEYIR [USA-05]		
	1190002660	S.IC ISD4004-08MEYIR [EXP-05]		
IC19	1180002391	S.REG S-812C33AMC-C2N-G [USA-02]	B	24.6/40.9
	1180002391	S.REG S-812C33AMC-C2N-G [EUR-02]		
	1180002391	S.REG S-812C33AMC-C2N-G [EXP-02]		
	1180002391	S.REG S-812C33AMC-C2N-G [CHN-02]		
	1180002391	S.REG S-812C33AMC-C2N-G [USA-05]		
	1180002391	S.REG S-812C33AMC-C2N-G [EXP-05]		
Q1	1560000841	S.FET 2SK1829(Te85R,F)	T	46.5/10.8
Q2	1580000731	S.FET 3SK293(Te85L,F)	T	47.3/8.2
Q3	1580000800	S.FET 3SK324UG-TL-E	B	41.8/9.3
Q4	1530002601	S.TRA 2SC4215-O(Te85R,F)	B	23.9/4.1
Q5	1530000371	S.TRA 2SC3356-T1B S (R25)	B	53.5/30.6
Q7	1560001232	S.FET RD07MVS2-T112	T	59.8/21.9
Q8	1560001241	S.FET RD01MUS1-T113	T	60.2/28
Q9	1530003311	S.TRA 2SC5107-O(Te85R,F)	B	53.2/24.4
Q10	1530003311	S.TRA 2SC5107-O(Te85R,F)	B	48/23.2
Q11	1530003311	S.TRA 2SC5107-O(Te85R,F)	B	46.1/26.6
Q12	1530003311	S.TRA 2SC5107-O(Te85R,F)	B	48/31.9
Q13	1530002920	S.TRA 2SC4226-T1 R25	B	42.4/29.1
Q14	1530002920	S.TRA 2SC4226-T1 R25	B	43/24.3
Q15	1590001400	S.TRA XP1214(TX)	T	47.5/27.2
Q16	1590003790	S.TRA KRC404E RTK/P	T	47.2/29.9
Q17	1530003900	S.TRA KTC4075 BL-RTK/P	B	47/37.7
Q18	1560000541	S.FET 2SK880-Y(T5RICOM,F)	T	34.2/21.6
Q21	1510001090	S.TRA KTA2015Y-RTK/P	B	53/36.5
Q22	1510001090	S.TRA KTA2015Y-RTK/P	B	31.1/39.4
Q23	1520000840	S.TRA KTA1664Y-RTF/P	B	71.8/25.4
Q24	1590003800	S.TRA KTC811U-GR-RTK/P	B	72/29.2
Q25	1590003780	S.TRA KRA304E-RTK/P	B	68.8/31.6
Q26	1550000090	S.FET RSQ035P03TR	T	73.7/25
Q29	1590003790	S.TRA KRC404E RTK/P	B	54.5/39.9
Q30	1530003900	S.TRA KTC4075 BL-RTK/P [USA-01]	B	34.2/39
	1530003900	S.TRA KTC4075 BL-RTK/P [EUR-01]		
	1530003900	S.TRA KTC4075 BL-RTK/P [EXP-01]		
	1530003900	S.TRA KTC4075 BL-RTK/P [CHN-01]		
	1530003900	S.TRA KTC4075 BL-RTK/P [USA-02]		
	1530003900	S.TRA KTC4075 BL-RTK/P [EUR-02]		
	1530003900	S.TRA KTC4075 BL-RTK/P [EXP-02]		
	1530003900	S.TRA KTC4075 BL-RTK/P [CHN-02]		
	1530003900	S.TRA KTC4075 BL-RTK/P [USA-04]		
	1530003900	S.TRA KTC4075 BL-RTK/P [USA-05]		
	1530003900	S.TRA KTC4075 BL-RTK/P [EXP-02]		
	1530003900	S.TRA KTC4075 BL-RTK/P [CHN-02]		
	1530003900	S.TRA KTC4075 BL-RTK/P [USA-04]		
	1530003900	S.TRA KTC4075 BL-RTK/P [USA-05]		
	1530003900	S.TRA KTC4075 BL-RTK/P [EXP-04]		
	1530003900	S.TRA KTC4075 BL-RTK/P [EXP-05]		
Q31	1520000840	S.TRA KTA1664Y-RTF/P [USA-01]	B	38/39.2
	1520000840	S.TRA KTA1664Y-RTF/P [EUR-01]		
	1520000840	S.TRA KTA1664Y-RTF/P [EXP-01]		
	1520000840	S.TRA KTA1664Y-RTF/P [CHN-01]		
	1520000840	S.TRA KTA1664Y-RTF/P [USA-02]		
	1520000840	S.TRA KTA1664Y-RTF/P [EUR-02]		
	1520000840	S.TRA KTA1664Y-RTF/P [EXP-02]		
	1520000840	S.TRA KTA1664Y-RTF/P [CHN-02]		
	1520000840	S.TRA KTA1664Y-RTF/P [USA-04]		
	1520000840	S.TRA KTA1664Y-RTF/P [USA-05]		
	1520000840	S.TRA KTA1664Y-RTF/P [EXP-04]		
	1520000840	S.TRA KTA1664Y-RTF/P [EXP-05]		
Q34	1530003900	S.TRA KTC4075 BL-RTK/P	B	26/15.9
Q36	1590001650	S.TRA XP4601(TX)	B	5.9/26.7
Q37	1530003091	S.TRA 2SC4213-B(Te85R,F) [USA-02]	T	18.8/17.2
	1530003091	S.TRA 2SC4213-B(Te85R,F) [EUR-02]		
	1530003091	S.TRA 2SC4213-B(Te85R,F) [EXP-02]		
	1530003091	S.TRA 2SC4213-B(Te85R,F) [CHN-02]		
	1530003091	S.TRA 2SC4213-B(Te85R,F) [USA-05]		
	1530003091	S.TRA 2SC4213-B(Te85R,F) [EXP-05]		
D1	1790001670	S.DIO RB706F-40T106	T	57.3/10.4
D2	1750000581	S.DIO 1SV307(TPH3,F)	T	59.9/9.1
D3	1750000711	S.VAR HVC350BTRF-E	B	60.2/3.6
D4	1750000711	S.VAR HVC350BTRF-E	B	60.2/4.9
D5	1790001261	S.DIO MA2S077G0L	B	57.1/4.8
D6	1790001241	S.DIO MA2S7280GL	T	60.7/7.2
D7	1750000711	S.VAR HVC350BTRF-E	T	50/3.6
D8	1750000711	S.VAR HVC350BTRF-E	T	50/4.9
D9	1750000711	S.VAR HVC350BTRF-E	T	44.4/4.6
D10	1750000711	S.VAR HVC350BTRF-E	T	41.2/4.6
D12	1790001251	S.DIO MA2S1110GL	B	47.3/39.8
D14	1790001261	S.DIO MA2S077G0L	B	52.5/22
D15	1790001261	S.DIO MA2S077G0L	B	51.4/19.8
D16	1750000711	S.VAR HVC350BTRF-E	B	37.1/32.8
D17	1750000711	S.VAR HVC350BTRF-E	B	37.1/20.6
D18	1720000401	S.VAR 1SV245(TPH3,F)	B	36.6/25
D21	1750000711	S.VAR HVC350BTRF-E	B	39.4/25.6
D22	1750000711	S.VAR HVC350BTRF-E	B	38.9/28.9
D25	1790001251	S.DIO MA2S1110GL	T	42.1/9.2
D26	1790000981	S.DIO MA3J7420GL	B	27.4/1.8
D37	1790001251	S.DIO MA2S1110GL	B	32.5/28.7
D38	1790001251	S.DIO MA2S1110GL	T	52.5/14.8

## [MAIN UNIT]

REF NO.	ORDER NO.	DESCRIPTION	M.	H/V LOCATION
D39	1790001670	S.DIO RB706F-40T106	T	63.9/10.4
F11	2030000150	S.MON DSF753SB 46.350 MHz(FL-335)	B	32.4/5.8
F12	20200002160	S.CER CFWKA450KFFA-R0	B	19.7/21
F13	2040001440	S.LC NFE31PT152Z1E9L (NFM60R20T152)	B	71.8/21.2
X1	6070000191	S.DIS CDBKB450KAY24-R0	T	16.9/9.6
X2	6050011940	S.XTA CR-783 TTS14VSB-A6 15.3 MHz	B	28.4/33.5
X4	6050011730	S.XTA CR-765 SMD-49TA 3.6864 MHz <KDS>	B	16.6/29.6
L1	6200012490	S.COI 0.30-0.9-6TR 13.6N <COMO>	B	65.6/6.1
L2	6200013010	S.COI 0.30-0.9-5TL 10.3N <COMO>	B	61.9/5.5
L3	6200012610	S.COI 0.40-0.9-2TL 2.8N <COMO>	B	62.2/11.2
L4	6200012610	S.COI 0.40-0.9-2TL 2.8N <COMO>	B	67.4/16.2
L5	6200010850	S.COI LQW18AN22NG00D (LQW1608A22NG00)	B	58/6.8
L7	6200007700	S.COI LQW2BHN22NJ03L [USA]	T	57/6.6
	6200007700	S.COI LQW2BHN22NJ03L [EUR]		
	6200007700	S.COI LQW2BHN22NJ03L [EXP]		
	6200007700	S.COI LQW2BHN22NJ03L [CHN]		
	6200007700	S.COI LQW2BHN22NJ03L [USA-01]		
	6200007700	S.COI LQW2BHN22NJ03L [EUR-01]		
	6200007700	S.COI LQW2BHN22NJ03L [EXP-01]		
	6200007700	S.COI LQW2BHN22NJ03L [CHN-01]		
	6200007700	S.COI LQW2BHN22NJ03L [USA-02]		
	6200007700	S.COI LQW2BHN22NJ03L [EUR-02]		
	6200007700	S.COI LQW2BHN22NJ03L [EXP-02]		
	6200007700	S.COI LQW2BHN22NJ03L [CHN-02]		
	6200007690	S.COI LQW2BHN18NJ03L [USA-03]		
	6200007690	S.COI LQW2BHN18NJ03L [USA-04]		
	6200007690	S.COI LQW2BHN18NJ03L [USA-05]		
	6200007690	S.COI LQW2BHN18NJ03L [EXP-03]		
	6200007690	S.COI LQW2BHN18NJ03L [EXP-04]		
	6200007690	S.COI LQW2BHN18NJ03L [EXP-05]		
L8	6200007700	S.COI LQW2BHN22NJ03L [USA]	T	53.4/6.6
	6200007700	S.COI LQW2BHN22NJ03L [EUR]		
	6200007700	S.COI LQW2BHN22NJ03L [EXP]		
	6200007700	S.COI LQW2BHN22NJ03L [CHN]		
	6200007700	S.COI LQW2BHN22NJ03L [USA-01]		
	6200007700	S.COI LQW2BHN22NJ03L [EUR-01]		
	6200007700	S.COI LQW2BHN22NJ03L [EXP-01]		
	6200007700	S.COI LQW2BHN22NJ03L [CHN-01]		
	6200007700	S.COI LQW2BHN22NJ03L [USA-02]		
	6200007700	S.COI LQW2BHN22NJ03L [EUR-02]		
	6200007700	S.COI LQW2BHN22NJ03L [EXP-02]		
	6200007700	S.COI LQW2BHN22NJ03L [CHN-02]		
	6200007690	S.COI LQW2BHN18NJ03L [USA-03]		
	6200007690	S.COI LQW2BHN18NJ03L [USA-04]		
	6200007690	S.COI LQW2BHN18NJ03L [USA-05]		
	6200007690	S.COI LQW2BHN18NJ03L [EXP-03]		
	6200007690	S.COI LQW2BHN18NJ03L [EXP-04]		
	6200007690	S.COI LQW2BHN18NJ03L [EXP-05]		
L9	6200007680	S.COI LQW2BHN12NJ03L	B	46.9/7.2
L11	6200007230	S.COI LQW2BHN15NJ03L [USA]	B	41.4/5.3
	6200007230	S.COI LQW2BHN15NJ03L [EUR]		
	6200007230	S.COI LQW2BHN15NJ03L [EXP]		
	6200007230	S.COI LQW2BHN15NJ03L [CHN]		
	6200007230	S.COI LQW2BHN15NJ03L [USA-01]		
	6200007230	S.COI LQW2BHN15NJ03L [EUR-01]		
	6200007230	S.COI LQW2BHN15NJ03L [EXP-01]		
	6200007230	S.COI LQW2BHN15NJ03L [CHN-01]		
	6200007230	S.COI LQW2BHN15NJ03L [USA-02]		
	6200007230	S.COI LQW2BHN15NJ03L [EUR-02]		
	6200007230	S.COI LQW2BHN15NJ03L [EXP-02]		
	6200007230	S.COI LQW2BHN15NJ03L [CHN-02]		
	6200007680	S.COI LQW2BHN12NJ03L [USA-03]		
	6200007680	S.COI LQW2BHN12NJ03L [USA-04]		
	6200007680	S.COI LQW2BHN12NJ03L [USA-05]		
	6200007680	S.COI LQW2BHN12NJ03L [EXP-03]		
	6200007680	S.COI LQW2BHN12NJ03L [EXP-04]		
	6200007680	S.COI LQW2BHN12NJ03L [EXP-05]		
L12	6200005741	S.COI ELJRE 47NGFA	B	44.7/11.7
L13	6200003350	S.COI ELJNC R27K-F	B	38.8/11.5
L15	6200002851	S.COI NLV25T-R82J	B	56.9/9.8
L17	6200013010	S.COI 0.30-0.9-5TL 10.3N <COMO>	B	68.2/21.4
L19	6200005681	S.COI ELJRE 15NGFA [USA]	B	52.1/33.3
	6200005681	S.COI ELJRE 15NGFA [EUR]		
	6200005681	S.COI ELJRE 15NGFA [EXP]		
	6200005681	S.COI ELJRE 15NGFA [CHN]		
	6200005681	S.COI ELJRE 15NGFA [USA-01]		
	6200005681	S.COI ELJRE 15NGFA [EUR-01]		
	6200005681	S.COI ELJRE 15NGFA [EXP-01]		
	6200005681	S.COI ELJRE 15NGFA [CHN-01]		
	6200005681	S.COI ELJRE 15NGFA [USA-02]		
	6200005681	S.COI ELJRE 15NGFA [EUR-02]		
	6200005681	S.COI ELJRE 15NGFA [EXP-02]		
	6200005661	S.COI ELJRE 10NGFA [USA-03]		
	6200005661	S.COI ELJRE 10NGFA [USA-04]		
	6200005661	S.COI ELJRE 10NGFA [USA-05]		
	6200005661	S.COI ELJRE 10NGFA [EXP-03]		
	6200005661	S.COI ELJRE 10NGFA [EXP-04]		
	6200005661	S.COI ELJRE 10NGFA [EXP-05]		

M.=Mounted side (T: Mounted on the Top side, B: Mounted on the Bottom side)

S.=Surface mount

## [MAIN UNIT]

REF NO.	ORDER NO.	DESCRIPTION	M.	H/V LOCATION
L20	6200005741	S.COI ELJRE 47NGFA [USA]	B	53.1/27.4
	6200005741	S.COI ELJRE 47NGFA [EUR]		
	6200005741	S.COI ELJRE 47NGFA [EXP]		
	6200005741	S.COI ELJRE 47NGFA [CHN]		
	6200005741	S.COI ELJRE 47NGFA [USA-01]		
	6200005741	S.COI ELJRE 47NGFA [EUR-01]		
	6200005741	S.COI ELJRE 47NGFA [EXP-01]		
	6200005741	S.COI ELJRE 47NGFA [CHN-01]		
	6200005741	S.COI ELJRE 47NGFA [USA-02]		
	6200005741	S.COI ELJRE 47NGFA [EUR-02]		
	6200005741	S.COI ELJRE 47NGFA [EXP-02]		
	6200005741	S.COI ELJRE 47NGFA [CHN-02]		
	6200005681	S.COI ELJRE 15NGFA [USA-03]		
	6200005681	S.COI ELJRE 15NGFA [USA-04]		
	6200005681	S.COI ELJRE 15NGFA [USA-05]		
	6200005681	S.COI ELJRE 15NGFA [EXP-03]		
	6200005681	S.COI ELJRE 15NGFA [EXP-04]		
	6200005681	S.COI ELJRE 15NGFA [EXP-05]		
L21	6200005721	S.COI ELJRE 33NGFA	B	46.2/21.3
L22	6200005701	S.COI ELJRE 22NGFA	B	46.9/28.5
L23	6200002790	S.COI ELJFC R82M-F	T	43.6/23.3
L25	6200012970	S.COI 0.30-0.91-4TR 8.6N <COMO>	B	37.8/31.1
L26	6200013630	S.COI 0.30-0.9-3TR 5.8N 5PER <COMO>	B	37.8/22.3
L27	6200004951	S.COI NLV25T-1R8J	T	37.5/31.1
L28	6200002940	S.COI ELJFC 1R2K-F	T	38.3/22.6
L29	6200004660	S.COI MLF1608A 1R8K-T	B	28.9/29.7
L30	6200007720	S.COI LQW2BHN33N03L	T	62.4/7
L32	6200005691	S.COI ELJRE 18NGFA	T	39/34.1
L33	6200004480	S.COI MLF1608D R82K-T	B	27.2/12.7
L35	6200003540	S.COI MLF1608D R22K-T	B	27.8/18.1
L38	6200005731	S.COI ELJRE 39NGFA	B	47.4/12
L40	6200002851	S.COI NLV25T-R82J	T	43.9/28.1
L41	6200005721	S.COI ELJRE 33NGFA	B	46.1/32
L42	6200004951	S.COI NLV25T-1R8J	T	40/30.3
L43	6200002940	S.COI ELJFC 1R2K-F	T	39.3/26.1
L44	6200012940	S.COI 0.30-0.9-2TR 2.5N <COMO>	B	64.3/12.3
L45	6200012490	S.COI 0.30-0.9-6TR 13.6N <COMO>	B	68.3/8.1
L46	6200004780	S.COI MLF1608A 1R5K-T	B	29.3/1.7
R1	7030003490	S.RES ERJ3GEYJ 272 V (2.7K)	B	59.7/11.4
R2	7030005120	S.RES ERJ2GEJ 102 X (1K)	T	59.1/10
R3	7030004970	S.RES ERJ2GEJ 470 X (47)	T	52/19.8
R4	7030005050	S.RES ERJ2GEJ 103 X (10K)	T	55.5/10
R5	7030005050	S.RES ERJ2GEJ 103 X (10K)	T	54.5/14.8
R6	7030005090	S.RES ERJ2GEJ 104 X (100K)	T	47.8/16
R7	7030005310	S.RES ERJ2GEJ 124 X (120K)	T	49.1/16.5
R8	7030005170	S.RES ERJ2GEJ 474 X (470K)	T	54.5/16.6
R9	7030008280	S.RES ERJ2GEJ 271 X (270)	T	53.6/19.8
R10	7030005120	S.RES ERJ2GEJ 102 X (1K)	T	54.1/21.7
R11	7030005090	S.RES ERJ2GEJ 104 X (100K)	T	57.1/3.5
R12	7030005530	S.RES ERJ2GEJ 100 X (10)	T	48.4/10.3
R13	7030005090	S.RES ERJ2GEJ 104 X (100K)	T	53.3/3.5
R14	7030005050	S.RES ERJ2GEJ 103 X (10K)	T	54.7/4
R15	7030005240	S.RES ERJ2GEJ 473 X (47K)	T	48.3/5.9
R16	7030004980	S.RES ERJ2GEJ 101 X (100)	T	46.9/4.4
R17	7030004970	S.RES ERJ2GEJ 470 X (47)	B	48.4/7.2
R18	7030005050	S.RES ERJ2GEJ 103 X (10K)	T	50.2/8.5
R19	7030005080	S.RES ERJ2GEJ 823 X (82K)	T	49.3/7.7
R20	7030005240	S.RES ERJ2GEJ 473 X (47K) [USA]	B	45.4/7.2
	7030005010	S.RES ERJ2GEJ 681 X (680) [EUR]		
	7030005240	S.RES ERJ2GEJ 473 X (47K) [EXP]		
	7030005240	S.RES ERJ2GEJ 473 X (47K) [CHN]		
	7030005240	S.RES ERJ2GEJ 473 X (47K) [USA-01]		
	7030005010	S.RES ERJ2GEJ 681 X (680) [EUR-01]		
	7030005240	S.RES ERJ2GEJ 473 X (47K) [EXP-01]		
	7030005240	S.RES ERJ2GEJ 473 X (47K) [CHN-01]		
	7030005240	S.RES ERJ2GEJ 473 X (47K) [USA-02]		
	7030005010	S.RES ERJ2GEJ 681 X (680) [EUR-02]		
	7030005240	S.RES ERJ2GEJ 473 X (47K) [EXP-02]		
	7030005240	S.RES ERJ2GEJ 473 X (47K) [CHN-02]		
	7030005240	S.RES ERJ2GEJ 473 X (47K) [USA-03]		
	7030005240	S.RES ERJ2GEJ 473 X (47K) [USA-04]		
	7030005240	S.RES ERJ2GEJ 473 X (47K) [USA-05]		
	7030005240	S.RES ERJ2GEJ 473 X (47K) [EXP-03]		
	7030005240	S.RES ERJ2GEJ 473 X (47K) [EXP-04]		
	7030005240	S.RES ERJ2GEJ 473 X (47K) [EXP-05]		
R21	7030005110	S.RES ERJ2GEJ 224 X (220K)	T	43.2/5.8
R22	7030005050	S.RES ERJ2GEJ 103 X (10K)	T	38.7/5.3
R23	7030005110	S.RES ERJ2GEJ 224 X (220K)	T	40/5.8
R25	7030005290	S.RES ERJ2GEJ 682 X (6.8K) [USA]	B	43.8/6.3
	7030005290	S.RES ERJ2GEJ 682 X (6.8K) [EUR]		
	7030005290	S.RES ERJ2GEJ 682 X (6.8K) [EXP]		
	7030005290	S.RES ERJ2GEJ 682 X (6.8K) [CHN]		
	7030005290	S.RES ERJ2GEJ 682 X (6.8K) [USA-01]		
	7030005290	S.RES ERJ2GEJ 682 X (6.8K) [EUR-01]		
	7030005290	S.RES ERJ2GEJ 682 X (6.8K) [EXP-01]		
	7030005290	S.RES ERJ2GEJ 682 X (6.8K) [CHN-01]		
	7030005290	S.RES ERJ2GEJ 682 X (6.8K) [USA-02]		
	7030005290	S.RES ERJ2GEJ 682 X (6.8K) [EUR-02]		
	7030005290	S.RES ERJ2GEJ 682 X (6.8K) [EXP-02]		
	7030005070	S.RES ERJ2GEJ 683 X (68K) [USA-03]		
	7030005070	S.RES ERJ2GEJ 683 X (68K) [USA-04]		
	7030005070	S.RES ERJ2GEJ 683 X (68K) [USA-05]		
	7030005070	S.RES ERJ2GEJ 683 X (68K) [EXP-03]		
	7030005070	S.RES ERJ2GEJ 683 X (68K) [EXP-04]		
	7030005070	S.RES ERJ2GEJ 683 X (68K) [EXP-05]		
R26	7030005070	S.RES ERJ2GEJ 683 X (68K)	B	42.9/12
R27	7030005310	S.RES ERJ2GEJ 124 X (120K)	B	45/13.8

## [MAIN UNIT]

REF NO.	ORDER NO.	DESCRIPTION	M.	H/V LOCATION
R28	70300008010	S.RES ERJ2GEJ 123 X (12K) [USA]	B	43.8/8
	70300008010	S.RES ERJ2GEJ 123 X (12K) [EUR]		
	70300008010	S.RES ERJ2GEJ 123 X (12K) [EXP]		
	70300008010	S.RES ERJ2GEJ 123 X (12K) [CHN]		
	70300008010	S.RES ERJ2GEJ 123 X (12K) [USA-01]		
	70300008010	S.RES ERJ2GEJ 123 X (12K) [EUR-01]		
	70300008010	S.RES ERJ2GEJ 123 X (12K) [EXP-01]		
	70300008010	S.RES ERJ2GEJ 123 X (12K) [CHN-01]		
	70300008010	S.RES ERJ2GEJ 123 X (12K) [USA-02]		
	70300008010	S.RES ERJ2GEJ 123 X (12K) [EUR-02]		
	70300008010	S.RES ERJ2GEJ 123 X (12K) [EXP-02]		
	70300008010	S.RES ERJ2GEJ 123 X (12K) [CHN-02]		
	70300005090	S.RES ERJ2GEJ 104 X (100K) [USA-03]		
	70300005090	S.RES ERJ2GEJ 104 X (100K) [USA-04]		
	70300005090	S.RES ERJ2GEJ 104 X (100K) [USA-05]		
	70300005090	S.RES ERJ2GEJ 104 X (100K) [EXP-03]		
	70300005090	S.RES ERJ2GEJ 104 X (100K) [EXP-04]		
	70300005090	S.RES ERJ2GEJ 104 X (100K) [EXP-05]		
R29	7030004980	S.RES ERJ2GEJ 101 X (100)	B	41.3/12.9
R30	70300005120	S.RES ERJ2GEJ 102 X (1K)	B	39.5/8.7
R31	7030005530	S.RES ERJ2GEJ 100 X (10)	B	36.7/11.5
R32	7030004980	S.RES ERJ2GEJ 101 X (100)	B	37.7/7.6
R33	7030007270	S.RES ERJ2GEJ 151 X (150)	B	27.6/4.1
R34	7030005090	S.RES ERJ2GEJ 104 X (100K)	B	26.4/5.1
R35	7030004980	S.RES ERJ2GEJ 101 X (100)	B	25.9/6.5
R36	7030005030	S.RES ERJ2GEJ 152 X (1.5K)	T	18.5/14.1
R37	7030005000	S.RES ERJ2GEJ 471 X (470)	B	24.6/6
R38	7030005090	S.RES ERJ2GEJ 104 X (100K)	B	24.6/7.9
R39	7030004970	S.RES ERJ2GEJ 470 X (47)	B	20.4/4.6
R40	7030007270	S.RES ERJ2GEJ 151 X (150)	B	19.2/4.2
R43	7030004970	S.RES ERJ2GEJ 470 X (47)	B	23.5/12.6
R44	7030005090	S.RES ERJ2GEJ 104 X (100K)	B	15.6/12.1
R45	7030005070	S.RES ERJ2GEJ 683 X (68K)	B	18.2/13.3
R46	7030005000	S.RES ERJ2GEJ 333 X (33K)	B	16.8/13.3
R50	7030004980	S.RES ERJ2GEJ 101 X (100)	B	49.6/14.3
R51	7030003670	S.RES ERJ3GEYJ 823 V (82K)	B	69.9/10.4
R52	7030004980	S.RES ERJ2GEJ 101 X (100)	B	54.2/9.4
R53	7030005530	S.RES ERJ2GEJ 100 X (10)	T	55.6/24.2
R54	7030005060	S.RES ERJ2GEJ 333 X (33K)	T	55.1/25.5
R55	7030005040	S.RES ERJ2GEJ 472 X (4.7K)	T	53.6/26
R57	7030004990	S.RES ERJ2GEJ 221 X (220) [USA]	T	56.7/30
	7030004990	S.RES ERJ2GEJ 221 X (220) [EUR]		
	7030004990	S.RES ERJ2GEJ 221 X (220) [EXP]		
	7030004990	S.RES ERJ2GEJ 221 X (220) [CHN]		
	7030004990	S.RES ERJ2GEJ 221 X (220) [USA-01]		
	7030004990	S.RES ERJ2GEJ 221 X (220) [EUR-01]		
	7030004990	S.RES ERJ2GEJ 221 X (220) [EXP-01]		
	7030004990	S.RES ERJ2GEJ 221 X (220) [CHN-01]		
	7030004990	S.RES ERJ2GEJ 221 X (220) [USA-02]		
	7030004990	S.RES ERJ2GEJ 221 X (220) [EUR-02]		
	7030004990	S.RES ERJ2GEJ 221 X (220) [EXP-02]		
	7030004990	S.RES ERJ2GEJ 221 X (220) [CHN-02]		
	7030008280	S.RES ERJ2GEJ 271 X (270) [USA-03]		
	7030008280	S.RES ERJ2GEJ 271 X (270) [USA-04]		
	7030008280	S.RES ERJ2GEJ 271 X (270) [USA-05]		
	7030008280	S.RES ERJ2GEJ 271 X (270) [EXP-03]		
	7030008280	S.RES ERJ2GEJ 271 X (270) [EXP-04]		
	7030008280	S.RES ERJ2GEJ 271 X (270) [EXP-05]		
R58	7030005060	S.RES ERJ2GEJ 333 X (33K)	T	53.1/31.4
R59	7030005050	S.RES ERJ2GEJ 103 X (10K) [USA]	T	52.3/26.5
	7030005050	S.RES ERJ2GEJ 103 X (10K) [EUR]		
	7030005050	S.RES ERJ2GEJ 103 X (10K) [EXP]		
	7030005050	S.RES ERJ2GEJ 103 X (10K) [CHN]		
	7030005050	S.RES ERJ2GEJ 103 X (10K) [USA-01]		
	7030005050	S.RES ERJ2GEJ 103 X (10K) [EUR-01]		
	7030005050	S.RES ERJ2GEJ 103 X (10K) [EXP-01]		
	7030005050	S.RES ERJ2GEJ 103 X (10K) [CHN-01]		
	7030005050	S.RES ERJ2GEJ 103 X (10K) [USA-02]		
	7030005050	S.RES ERJ2GEJ 103 X (10K) [EUR-02]		
	7030005050	S.RES ERJ2GEJ 103 X (10K) [EXP-02]		
	7030005050	S.RES ERJ2GEJ 103 X (10K) [CHN-02]		
	7030005040	S.RES ERJ2GEJ 472 X (4.7K) [USA-03]		
	7030005040	S.RES ERJ2GEJ 472 X (4.7K) [USA-04]		
	7030005040	S.RES ERJ2GEJ 472 X (4.7K) [USA-05]		
	7030005040	S.RES ERJ2GEJ 472 X (4.7K) [EXP-03]		
	7030005040	S.RES ERJ2GEJ 472 X (4.7K) [EXP-04]		
	7030005040	S.RES ERJ2GEJ 472 X (4.7K) [EXP-05]		
R61	7030004970	S.RES ERJ2GEJ 470 X (47)	B	51.2/30.6
R62	7030005220	S.RES ERJ2GEJ 223 X (22K) [USA]	B	54.8/32.6
	7030005220	S.RES ERJ2GEJ 223 X (22K) [EUR]		
	7030005220	S.RES ERJ2GEJ 223 X (22K) [EXP]		
	7030005220	S.RES ERJ2GEJ 223 X (22K) [CHN]		
	7030005220	S.RES ERJ2GEJ 223 X (22K) [USA-01]		
	7030005220	S.RES ERJ2GEJ 223 X (22K) [EUR-01]		
	7030005220	S.RES ERJ2GEJ 223 X (22K) [EXP-01]		
	7030005220	S.RES ERJ2GEJ 223 X (22K) [CHN-01]		
	7030005220	S.RES ERJ2GEJ 223 X (22K) [USA-02]		
	7030005220	S.RES ERJ2GEJ 223 X (22K) [EUR-02]		
	7030005220	S.RES ERJ2GEJ 223 X (22K) [EXP-02]		
	7030005220	S.RES ERJ2GEJ 223 X (22K) [CHN-02]		
	7030008010	S.RES ERJ2GEJ 123 X (12K) [USA-03]		
	7030008010	S.RES ERJ2GEJ 123 X (12K) [USA-04]		
	7030008010	S.RES ERJ2GEJ 123 X (12K) [USA-05]		
	7030008010	S.RES ERJ2GEJ 123 X (12K) [EXP-03]		
	7030008010	S.RES ERJ2GEJ 123 X (12K) [EXP-04]		
R65	7030008010	S.RES ERJ2GEJ 123 X (12K) [EXP-05]	B	51.2/28.1
	7030004980	S.RES ERJ2GEJ 101 X (100)		

M.=Mounted side (T: Mounted on the Top side, B: Mounted on the Bottom side)  
S.=Surface mount



## [MAIN UNIT]

REF NO.	ORDER NO.	DESCRIPTION	M.	H/V LOCATION
R66	7030007340	S.RES ERJ2GEJ 153 X (15K) [USA]	B	51.2/24.9
	7030007340	S.RES ERJ2GEJ 153 X (15K) [EUR]		
	7030007340	S.RES ERJ2GEJ 153 X (15K) [EXP]		
	7030007340	S.RES ERJ2GEJ 153 X (15K) [CHN]		
	7030007340	S.RES ERJ2GEJ 153 X (15K) [USA-01]		
	7030007340	S.RES ERJ2GEJ 153 X (15K) [EUR-01]		
	7030007340	S.RES ERJ2GEJ 153 X (15K) [CHN-01]		
	7030007340	S.RES ERJ2GEJ 153 X (15K) [USA-02]		
	7030007340	S.RES ERJ2GEJ 153 X (15K) [EUR-02]		
	7030007340	S.RES ERJ2GEJ 153 X (15K) [EXP-02]		
	7030007340	S.RES ERJ2GEJ 153 X (15K) [CHN-02]		
	7030005050	S.RES ERJ2GEJ 103 X (10K) [USA-03]		
	7030005050	S.RES ERJ2GEJ 103 X (10K) [USA-04]		
	7030005050	S.RES ERJ2GEJ 103 X (10K) [USA-05]		
	7030005050	S.RES ERJ2GEJ 103 X (10K) [EXP-03]		
	7030005050	S.RES ERJ2GEJ 103 X (10K) [EXP-04]		
	7030005050	S.RES ERJ2GEJ 103 X (10K) [EXP-05]		
R67	7030004980	S.RES ERJ2GEJ 101 X (100)	B	53.7/22.3
R68	7030005050	S.RES ERJ2GEJ 103 X (10K)	B	53.7/20.5
R69	7030005040	S.RES ERJ2GEJ 472 X (4.7K)	T	49.1/20.4
R70	7030005530	S.RES ERJ2GEJ 100 X (10)	B	45.9/24.5
R71	7030005240	S.RES ERJ2GEJ 473 X (47K)	B	45.9/23.5
R73	7030004980	S.RES ERJ2GEJ 101 X (100)	B	44.5/30
R74	7030005090	S.RES ERJ2GEJ 104 X (100K)	B	44.2/28.7
R75	7030005100	S.RES ERJ2GEJ 154 X (150K)	B	48.1/30
R76	7030004980	S.RES ERJ2GEJ 101 X (100)	B	44.9/31.3
R77	7030005050	S.RES ERJ2GEJ 103 X (10K)	T	48.1/32
R78	7030008370	S.RES ERJ2GEJ 561 X (560) [USA]	T	46.3/23.8
	7030008370	S.RES ERJ2GEJ 561 X (560) [EUR]		
	7030008370	S.RES ERJ2GEJ 561 X (560) [EXP]		
	7030008370	S.RES ERJ2GEJ 561 X (560) [CHN]		
	7030008370	S.RES ERJ2GEJ 561 X (560) [USA-01]		
	7030008370	S.RES ERJ2GEJ 561 X (560) [EUR-01]		
	7030008370	S.RES ERJ2GEJ 561 X (560) [EXP-01]		
	7030008370	S.RES ERJ2GEJ 561 X (560) [CHN-01]		
	7030008370	S.RES ERJ2GEJ 561 X (560) [USA-02]		
	7030008370	S.RES ERJ2GEJ 561 X (560) [EUR-02]		
	7030008370	S.RES ERJ2GEJ 561 X (560) [EXP-02]		
	7030008370	S.RES ERJ2GEJ 561 X (560) [CHN-02]		
	7030005010	S.RES ERJ2GEJ 681 X (680) [USA-03]		
	7030005010	S.RES ERJ2GEJ 681 X (680) [USA-04]		
	7030005010	S.RES ERJ2GEJ 681 X (680) [USA-05]		
	7030005010	S.RES ERJ2GEJ 681 X (680) [EXP-03]		
	7030005010	S.RES ERJ2GEJ 681 X (680) [EXP-04]		
	7030005010	S.RES ERJ2GEJ 681 X (680) [EXP-05]		
R79	7030006020	S.RES RR0510P-682-D (6.8K)	B	40.8/22.9
R80	7030005010	S.RES ERJ2GEJ 681 X (680) [USA]	T	45.4/26.3
	7030005010	S.RES ERJ2GEJ 681 X (680) [EUR]		
	7030005010	S.RES ERJ2GEJ 681 X (680) [EXP]		
	7030005010	S.RES ERJ2GEJ 681 X (680) [CHN]		
	7030005010	S.RES ERJ2GEJ 681 X (680) [USA-01]		
	7030005010	S.RES ERJ2GEJ 681 X (680) [EUR-01]		
	7030005010	S.RES ERJ2GEJ 681 X (680) [EXP-01]		
	7030005010	S.RES ERJ2GEJ 681 X (680) [CHN-01]		
	7030005010	S.RES ERJ2GEJ 681 X (680) [USA-02]		
	7030005010	S.RES ERJ2GEJ 681 X (680) [EUR-02]		
	7030005010	S.RES ERJ2GEJ 681 X (680) [EXP-02]		
	7030005010	S.RES ERJ2GEJ 681 X (680) [CHN-02]		
	7030005120	S.RES ERJ2GEJ 102 X (1K) [USA-03]		
	7030005120	S.RES ERJ2GEJ 102 X (1K) [USA-04]		
	7030005120	S.RES ERJ2GEJ 102 X (1K) [USA-05]		
	7030005120	S.RES ERJ2GEJ 102 X (1K) [EXP-03]		
	7030005120	S.RES ERJ2GEJ 102 X (1K) [EXP-04]		
	7030005120	S.RES ERJ2GEJ 102 X (1K) [EXP-05]		
R81	7030009320	S.RES ERJ2GEJ 4R7 X (4.7)	B	43.4/21.9
R83	7030006020	S.RES RR0510P-682-D (6.8K)	B	40.6/30.5
R84	7030006020	S.RES RR0510P-682-D (6.8K)	B	42.2/32.3
R85	7030006020	S.RES RR0510P-682-D (6.8K)	B	42.4/21.1
R86	7030005530	S.RES ERJ2GEJ 100 X (10)	B	38/25.1
R87	7030005110	S.RES ERJ2GEJ 224 X (220K)	T	37/24.9
R89	7030005050	S.RES ERJ2GEJ 103 X (10K)	T	33.9/23.5
R90	7030005170	S.RES ERJ2GEJ 474 X (470K)	T	32.7/17.3
R92	7030005310	S.RES ERJ2GEJ 124 X (120K)	T	33/18.5
R93	7030005120	S.RES ERJ2GEJ 102 X (1K)	B	31.1/28.4
R94	7030005100	S.RES ERJ2GEJ 154 X (150K)	B	31.1/30
R95	7030008400	S.RES ERJ2GEJ 182 X (1.8K)	T	36/24.9
R96	7030008400	S.RES ERJ2GEJ 182 X (1.8K)	T	32.6/23.6
R97	7030005010	S.RES ERJ2GEJ 681 X (680)	T	31.9/24.9
R98	7030007290	S.RES ERJ2GEJ 222 X (2.2K)	B	45/37.9
R100	7030005040	S.RES ERJ2GEJ 472 X (4.7K)	B	32.7/21.6
R101	7030005000	S.RES ERJ2GEJ 471 X (470)	T	32.1/22.3
R103	7030005240	S.RES ERJ2GEJ 473 X (47K)	T	30.1/15.1
R104	7030005230	S.RES ERJ2GEJ 334 X (330K)	T	28.9/14.3
R105	7030005170	S.RES ERJ2GEJ 474 X (470K)	T	32.4/14.5
R106	7030008290	S.RES ERJ2GEJ 183 X (18K)	T	30/17.4
R107	7030005090	S.RES ERJ2GEJ 104 X (100K)	T	29.1/16
R108	7030005050	S.RES ERJ2GEJ 103 X (10K)	B	25.5/30.9
R109	7030005580	S.RES ERJ2GEJ 560 X (56)	T	37.2/33.8
R111	7030005090	S.RES ERJ2GEJ 104 X (100K)	T	36.4/20.4
R112	7030010040	S.RES ERJ2GEJ-JPW	T	40.1/22.1
R113	7030006610	S.RES ERJ2GEJ 394 X (390K)	T	39.3/28.2
R114	7030005100	S.RES ERJ2GEJ 154 X (150K)	B	38.2/26.9
R115	7030007570	S.RES ERJ2GEJ 122 X (1.2K)	B	27.7/19.8
R116	7030007060	S.RES ERJ2GEJ 684X (680K)	B	26.5/19.4
R117	7030005040	S.RES ERJ2GEJ 472 X (4.7K)	B	31.7/19.3
R118	7030005040	S.RES ERJ2GEJ 472 X (4.7K)	B	30.7/19.3
R119	7030005050	S.RES ERJ2GEJ 103 X (10K)	T	24.3/15.6
R120	7030005000	S.RES ERJ2GEJ 471 X (470)	T	30.6/13.1
R121	7030008010	S.RES ERJ2GEJ 123 X (12K)	T	26/22.3
R122	7030006610	S.RES ERJ2GEJ 394 X (390K)	T	26/23.2
R123	7030005080	S.RES ERJ2GEJ 823 X (82K)	T	17.3/20.4
R124	7030005060	S.RES ERJ2GEJ 333 X (33K)	T	15.7/19.5
R125	7030005240	S.RES ERJ2GEJ 473 X (47K)	B	21.3/14.3

## [MAIN UNIT]

REF NO.	ORDER NO.	DESCRIPTION	M.	H/V LOCATION
R126	7030005230	S.RES ERJ2GEJ 334 X (330K)	T	14/24.1
R127	7030005600	S.RES ERJ2GEJ 273 X (27K) [USA-02]	B	4.3/33.4
	7030005600	S.RES ERJ2GEJ 273 X (27K) [EUR-02]		
	7030005600	S.RES ERJ2GEJ 273 X (27K) [EXP-02]		
	7030005600	S.RES ERJ2GEJ 273 X (27K) [CHN-02]		
	7030005600	S.RES ERJ2GEJ 273 X (27K) [USA-05]		
	7030005600	S.RES ERJ2GEJ 273 X (27K) [EXP-05]		
R128	7030005060	S.RES ERJ2GEJ 333 X (33K)	B	3.1/34
R129	7030005840	S.RES RR0510P-473-D (47K)	T	25/19.2
R130	7030006000	S.RES RR0510P-222-D (2.2K)	T	24.1/20.1
R131	7030006000	S.RES RR0510P-222-D (2.2K)	T	25.9/19.2
R132	7030005840	S.RES RR0510P-473-D (47K)	T	27.1/18.6
R134	7030005060	S.RES ERJ2GEJ 333 X (33K)	T	25.6/26.2
R135	7030005160	S.RES ERJ2GEJ 105 X (1M)	T	14/27.7
R141	7030005060	S.RES ERJ2GEJ 333 X (33K)	T	27.4/29
R147	7030005090	S.RES ERJ2GEJ 104 X (100K)	T	33.7/9.6
R148	7030005070	S.RES ERJ2GEJ 683 X (68K)	T	32.8/11.5
R150	7030010040	S.RES ERJ2GEJ-JPW	T	25.5/3.1
R151	7030005070	S.RES ERJ2GEJ 683 X (68K)	T	31.8/7
R152	7030008310	S.RES ERJ2GEJ 564 X (560K)	T	32.5/2.5
R153	7030005100	S.RES ERJ2GEJ 154 X (150K)	T	31.3/3.8
R154	7030006060	S.RES ERJ2GEJ 394 X (390K)	T	34.1/5.2
R155	7030005050	S.RES ERJ2GEJ 103 X (10K)	T	29.1/2.6
R157	7030005050	S.RES ERJ2GEJ 103 X (10K)	T	35.3/4.7
R161	7030005050	S.RES ERJ2GEJ 103 X (10K)	B	51.1/36.5
R162	7030005040	S.RES ERJ2GEJ 472 X (4.7K)	B	49.3/36
R163	7030005050	S.RES ERJ2GEJ 103 X (10K)	B	31.5/41.3
R164	7030005040	S.RES ERJ2GEJ 472 X (4.7K)	B	30.1/37.7
R165	7030005050	S.RES ERJ2GEJ 103 X (10K)	B	74.6/28.5
R166	7030007290	S.RES ERJ2GEJ 222 X (2.2K)	B	69.6/28.8
R167	7030005700	S.RES ERJ2GEJ 274 X (270K)	T	76.1/23.6
R168	7030005090	S.RES ERJ2GEJ 104 X (100K)	T	75.9/22.4
R169	7030005090	S.RES ERJ2GEJ 104 X (100K)	B	47.7/41.3
R170	7030005170	S.RES ERJ2GEJ 474 X (470K)	B	46.8/41.3
R173	7030008400	S.RES ERJ2GEJ 182 X (1.8K)	T	44.6/9.7
R180	7030005120	S.RES ERJ2GEJ 102 X (1K)	T	13.6/22.9
R181	7030005070	S.RES ERJ2GEJ 683 X (68K)	B	9.5/22.7
R182	7030005070	S.RES ERJ2GEJ 683 X (68K)	B	8.6/23.9
R183	7030005070	S.RES ERJ2GEJ 683 X (68K)	B	8.1/27.1
R184	7030005050	S.RES ERJ2GEJ 103 X (10K)	B	4.8/29
R185	7030005050	S.RES ERJ2GEJ 103 X (10K)	B	5.3/30.4
R186	7030005040	S.RES ERJ2GEJ 472 X (4.7K)	B	4.4/30.3
R190	7510001730	S.THE ERTJOEP 473J	B	25.9/33.2
R191	7030010080	S.RES ERJ2RHD 104 X (100K)	B	25/32.3
R192	7030005090	S.RES ERJ2GEJ 104 X (100K)	T	13.9/35.4
R193	7030005090	S.RES ERJ2GEJ 104 X (100K)	T	13.9/33.8
R194	7030005050	S.RES ERJ2GEJ 103 X (10K)	T	22.2/36.9
R197	7030009150	S.RES ERJ2GEJ 824 X (820K) [USA-02]	B	4.9/37.7
	7030009150	S.RES ERJ2GEJ 824 X (820K) [EUR-02]		
	7030009150	S.RES ERJ2GEJ 824 X (820K) [EXP-02]		
	7030009150	S.RES ERJ2GEJ 824 X (820K) [CHN-02]		
	7030009150	S.RES ERJ2GEJ 824 X (820K) [USA-05]		
	7030009150	S.RES ERJ2GEJ 824 X (820K) [EXP-05]		
R198	7030005240	S.RES ERJ2GEJ 473 X (47K) [USA-01]	B	21.8/39.3
	7030005240	S.RES ERJ2GEJ 473 X (47K) [EUR-01]		
	7030005240	S.RES ERJ2GEJ 473 X (47K) [EXP-01]		
	7030005240	S.RES ERJ2GEJ 473 X (47K) [CHN-01]		
	7030005240	S.RES ERJ2GEJ 473 X (47K) [USA-02]		
	7030005240	S.RES ERJ2GEJ 473 X (47K) [EUR-02]		
	7030005240	S.RES ERJ2GEJ 473 X (47K) [EXP-02]		
	7030005240	S.RES ERJ2GEJ 473 X (47K) [CHN-02]		
	7030005240	S.RES ERJ2GEJ 473 X (47K) [EXP-04]		
	7030005240	S.RES ERJ2GEJ 473 X (47K) [EXP-05]		
R199	7030005240	S.RES ERJ2GEJ 473 X (47K) [USA-02]	B	21.9/38.4
	7030005240	S.RES ERJ2GEJ 473 X (47K) [EUR-02]		
	7030005240	S.RES ERJ2GEJ 473 X (47K) [EXP-02]		
	7030005240	S.RES ERJ2GEJ 473 X (47K) [CHN-02]		
	7030005240	S.RES ERJ2GEJ 473 X (47K) [USA-05]		
	7030005240	S.RES ERJ2GEJ 473 X (47K) [EXP-05]		
R201	7030005050	S.RES ERJ2GEJ 103 X (10K) [USA-01]	B	34.9/37.1
	7030005050	S.RES ERJ2GEJ 103 X (10K) [EUR-01]		
	7030005050	S.RES ERJ2GEJ 103 X (10K) [EXP-01]		
	7030005050	S.RES ERJ2GEJ 103 X (10K) [CHN-01]		
	7030005050	S.RES ERJ2GEJ 103 X (10K) [USA-02]		
	7030005050	S.RES ERJ2GEJ 103 X (10K) [EUR-02]		
	7030005050	S.RES ERJ2GEJ 103 X (10K) [EXP-02]		
	7030005050	S.RES ERJ2GEJ 103 X (10K) [CHN-02]		
	7030005050	S.RES ERJ2GEJ 103 X (10K) [USA-04]		
	7030005050	S.RES ERJ2GEJ 103 X (10K) [EXP-04]		
	7030005050	S.RES ERJ2GEJ 103 X (10K) [EXP-05]		
R202	7030005060	S.RES ERJ2GEJ 333 X (33K) [USA-01]	B	36.1/36.7
	7030005060	S.RES ERJ2GEJ 333 X (33K) [EUR-01]		
	7030005060	S.RES ERJ2GEJ 333 X (33K) [EXP-01]		
	7030005060	S.RES ERJ2GEJ 333 X (33K) [CHN-01]		
	7030005060	S.RES ERJ2GEJ 333 X (33K) [USA-02]		
	7030005060	S.RES ERJ2GEJ 333 X (33K) [EUR-02]		
	7030005060	S.RES ERJ2GEJ 333 X (33K) [EXP-02]		
	7030005060	S.RES ERJ2GEJ 333 X (33K) [CHN-02]		

## [MAIN UNIT]

REF NO.	ORDER NO.	DESCRIPTION	M.	H/V LOCATION
R203	7030007290	S.RES ERJ2GEJ 222 X (2.2K) [USA-01]	B	34/41.8
	7030007290	S.RES ERJ2GEJ 222 X (2.2K) [EUR-01]		
	7030007290	S.RES ERJ2GEJ 222 X (2.2K) [EXP-01]		
	7030007290	S.RES ERJ2GEJ 222 X (2.2K) [CHN-01]		
	7030007290	S.RES ERJ2GEJ 222 X (2.2K) [USA-02]		
	7030007290	S.RES ERJ2GEJ 222 X (2.2K) [EUR-02]		
	7030007290	S.RES ERJ2GEJ 222 X (2.2K) [EXP-02]		
	7030007290	S.RES ERJ2GEJ 222 X (2.2K) [CHN-02]		
	7030007290	S.RES ERJ2GEJ 222 X (2.2K) [USA-04]		
	7030007290	S.RES ERJ2GEJ 222 X (2.2K) [USA-05]		
	7030007290	S.RES ERJ2GEJ 222 X (2.2K) [EXP-04]		
	7030007290	S.RES ERJ2GEJ 222 X (2.2K) [EXP-05]		
R204	7030006610	S.RES ERJ2GEJ 394 X (390K) [USA-02]	B	8.9/41.3
	7030006610	S.RES ERJ2GEJ 394 X (390K) [EUR-02]		
	7030006610	S.RES ERJ2GEJ 394 X (390K) [EXP-02]		
	7030006610	S.RES ERJ2GEJ 394 X (390K) [CHN-02]		
	7030006610	S.RES ERJ2GEJ 394 X (390K) [USA-05]		
	7030006610	S.RES ERJ2GEJ 394 X (390K) [EXP-05]		
R205	7030005050	S.RES ERJ2GEJ 103 X (10K) [USA-02]	T	18.5/20.2
	7030005050	S.RES ERJ2GEJ 103 X (10K) [EUR-02]		
	7030005050	S.RES ERJ2GEJ 103 X (10K) [EXP-02]		
	7030005050	S.RES ERJ2GEJ 103 X (10K) [CHN-02]		
	7030005050	S.RES ERJ2GEJ 103 X (10K) [USA-05]		
	7030005050	S.RES ERJ2GEJ 103 X (10K) [EXP-05]		
R206	7030005170	S.RES ERJ2GEJ 474 X (470K)	T	43.2/10.3
R207	7030005110	S.RES ERJ2GEJ 224 X (220K)	T	44/11.2
R208	7030010090	S.RES ERJ2GEJ 180 X (18) [USA-02]	B	22.1/40.5
	7030010090	S.RES ERJ2GEJ 180 X (18) [EUR-02]		
	7030010090	S.RES ERJ2GEJ 180 X (18) [EXP-02]		
	7030010090	S.RES ERJ2GEJ 180 X (18) [CHN-02]		
	7030010090	S.RES ERJ2GEJ 180 X (18) [USA-05]		
	7030010090	S.RES ERJ2GEJ 180 X (18) [EXP-05]		
R209	7030005050	S.RES ERJ2GEJ 103 X (10K) [USA-02]	T	17.1/18.4
	7030005050	S.RES ERJ2GEJ 103 X (10K) [EUR-02]		
	7030005050	S.RES ERJ2GEJ 103 X (10K) [EXP-02]		
	7030005050	S.RES ERJ2GEJ 103 X (10K) [CHN-02]		
	7030005050	S.RES ERJ2GEJ 103 X (10K) [USA-05]		
	7030005050	S.RES ERJ2GEJ 103 X (10K) [EXP-05]		
R210	7030005220	S.RES ERJ2GEJ 223 X (22K) [USA-02]	T	21.3/18.4
	7030005220	S.RES ERJ2GEJ 223 X (22K) [EUR-02]		
	7030005220	S.RES ERJ2GEJ 223 X (22K) [EXP-02]		
	7030005220	S.RES ERJ2GEJ 223 X (22K) [CHN-02]		
	7030005220	S.RES ERJ2GEJ 223 X (22K) [USA-05]		
	7030005220	S.RES ERJ2GEJ 223 X (22K) [EXP-05]		
R211	7030005240	S.RES ERJ2GEJ 473 X (47K) [USA]	B	18.7/41.3
	7030005240	S.RES ERJ2GEJ 473 X (47K) [EUR]		
	7030005240	S.RES ERJ2GEJ 473 X (47K) [EXP]		
	7030005240	S.RES ERJ2GEJ 473 X (47K) [CHN]		
	7030005240	S.RES ERJ2GEJ 473 X (47K) [USA-03]		
	7030005240	S.RES ERJ2GEJ 473 X (47K) [EXP-03]		
R212	7030005240	S.RES ERJ2GEJ 473 X (47K) [USA]	B	17.1/41.3
	7030005240	S.RES ERJ2GEJ 473 X (47K) [EUR]		
	7030005240	S.RES ERJ2GEJ 473 X (47K) [EXP]		
	7030005240	S.RES ERJ2GEJ 473 X (47K) [CHN]		
	7030005240	S.RES ERJ2GEJ 473 X (47K) [USA-01]		
	7030005240	S.RES ERJ2GEJ 473 X (47K) [EUR-01]		
	7030005240	S.RES ERJ2GEJ 473 X (47K) [EXP-01]		
	7030005240	S.RES ERJ2GEJ 473 X (47K) [CHN-01]		
	7030005240	S.RES ERJ2GEJ 473 X (47K) [USA-03]		
	7030005240	S.RES ERJ2GEJ 473 X (47K) [EXP-03]		
	7030005240	S.RES ERJ2GEJ 473 X (47K) [EXP-04]		
	7030005240	S.RES ERJ2GEJ 473 X (47K) [EXP-05]		
R213	7030005580	S.RES ERJ2GEJ 560 X (56) [USA-02]	B	25/38.3
	7030005580	S.RES ERJ2GEJ 560 X (56) [EUR-02]		
	7030005580	S.RES ERJ2GEJ 560 X (56) [EXP-02]		
	7030005580	S.RES ERJ2GEJ 560 X (56) [CHN-02]		
	7030005580	S.RES ERJ2GEJ 560 X (56) [USA-05]		
	7030005580	S.RES ERJ2GEJ 560 X (56) [EXP-05]		
R235	7030005050	S.RES ERJ2GEJ 103 X (10K)	B	49.6/12.5
R337	7030003490	S.RES ERJ3GEYJ 272 V (2.7K)	B	63.9/6.9
R338	7030005120	S.RES ERJ2GEJ 102 X (1K)	T	61.1/10.8
R339	7030003860	S.RES ERJ3GE JPW V	T	65.5/26.4
R340	7030007340	S.RES ERJ2GEJ 153 X (15K)	B	6/29
R341	7030005090	S.RES ERJ2GEJ 104 X (100K)	B	5.7/24.5
R342	7030005070	S.RES ERJ2GEJ 683 X (68K)	B	7/23.7
R343	7030007570	S.RES ERJ2GEJ 122 X (1.2K)	B	8.3/25.9
R344	7030003860	S.RES ERJ3GE JPW V	T	23.4/2.7
R345	7030005090	S.RES ERJ2GEJ 104 X (100K) [USA-02]	T	21.9/17
	7030005090	S.RES ERJ2GEJ 104 X (100K) [EUR-02]		
	7030005090	S.RES ERJ2GEJ 104 X (100K) [EXP-02]		
	7030005090	S.RES ERJ2GEJ 104 X (100K) [CHN-02]		
	7030005090	S.RES ERJ2GEJ 104 X (100K) [USA-05]		
	7030005090	S.RES ERJ2GEJ 104 X (100K) [EXP-05]		
R346	7030005090	S.RES ERJ2GEJ 104 X (100K) [USA-02]	T	20.7/16.8
	7030005090	S.RES ERJ2GEJ 104 X (100K) [EUR-02]		
	7030005090	S.RES ERJ2GEJ 104 X (100K) [EXP-02]		
	7030005090	S.RES ERJ2GEJ 104 X (100K) [CHN-02]		
	7030005090	S.RES ERJ2GEJ 104 X (100K) [USA-05]		
	7030005090	S.RES ERJ2GEJ 104 X (100K) [EXP-05]		
R347	7030004970	S.RES ERJ2GEJ 470 X (47)	T	50.3/20.9
R348	7030007270	S.RES ERJ2GEJ 151 X (150)	T	43.4/25.2

## [MAIN UNIT]

REF NO.	ORDER NO.	DESCRIPTION	M.	H/V LOCATION
R350	7030009320	S.RES ERJ2GEJ 4R7 X (4.7) [USA]	T	50.1/23
	7030009320	S.RES ERJ2GEJ 4R7 X (4.7) [EUR]		
	7030009320	S.RES ERJ2GEJ 4R7 X (4.7) [EXP]		
	7030009320	S.RES ERJ2GEJ 4R7 X (4.7) [CHN]		
	7030009320	S.RES ERJ2GEJ 4R7 X (4.7) [USA-01]		
	7030009320	S.RES ERJ2GEJ 4R7 X (4.7) [EUR-01]		
	7030009320	S.RES ERJ2GEJ 4R7 X (4.7) [EXP-01]		
	7030009320	S.RES ERJ2GEJ 4R7 X (4.7) [CHN-01]		
	7030009320	S.RES ERJ2GEJ 4R7 X (4.7) [USA-02]		
	7030009320	S.RES ERJ2GEJ 4R7 X (4.7) [EUR-02]		
	7030009320	S.RES ERJ2GEJ 4R7 X (4.7) [EXP-02]		
	7030009320	S.RES ERJ2GEJ 4R7 X (4.7) [CHN-02]		
	7030005530	S.RES ERJ2GEJ 100 X (10) [USA-03]		
	7030005530	S.RES ERJ2GEJ 100 X (10) [USA-04]		
	7030005530	S.RES ERJ2GEJ 100 X (10) [USA-05]		
	7030005530	S.RES ERJ2GEJ 100 X (10) [EXP-03]		
	7030005530	S.RES ERJ2GEJ 100 X (10) [EXP-04]		
	7030005530	S.RES ERJ2GEJ 100 X (10) [EXP-05]		
C1	4030007000	S.CER C1608 CH 1H 090D-T [USA]	B	67.3/10.4
	4030007000	S.CER C1608 CH 1H 090D-T [EUR]		
	4030007000	S.CER C1608 CH 1H 090D-T [EXP]		
	4030007000	S.CER C1608 CH 1H 090D-T [CHN]		
	4030007000	S.CER C1608 CH 1H 090D-T [USA-01]		
	4030007000	S.CER C1608 CH 1H 090D-T [EUR-01]		
	4030007000	S.CER C1608 CH 1H 090D-T [EXP-01]		
	4030007000	S.CER C1608 CH 1H 090D-T [CHN-01]		
	4030007000	S.CER C1608 CH 1H 090D-T [USA-02]		
	4030007000	S.CER C1608 CH 1H 090D-T [EUR-02]		
	4030007000	S.CER C1608 CH 1H 090D-T [EXP-02]		
	4030007000	S.CER C1608 CH 1H 090D-T [CHN-02]		
	4030006990	S.CER C1608 CH 1H 080D-T [USA-03]		
	4030006990	S.CER C1608 CH 1H 080D-T [USA-04]		
	4030006990	S.CER C1608 CH 1H 080D-T [USA-05]		
	4030006990	S.CER C1608 CH 1H 080D-T [EXP-03]		
	4030006990	S.CER C1608 CH 1H 080D-T [EXP-04]		
	4030006990	S.CER C1608 CH 1H 080D-T [EXP-05]		
C2	4030009520	S.CER C1608 CH 1H 020B-T [USA]	B	67.3/5.8
	4030009520	S.CER C1608 CH 1H 020B-T [EUR]		
	4030009520	S.CER C1608 CH 1H 020B-T [EXP]		
	4030009520	S.CER C1608 CH 1H 020B-T [CHN]		
	4030009520	S.CER C1608 CH 1H 020B-T [USA-01]		
	4030009520	S.CER C1608 CH 1H 020B-T [EUR-01]		
	4030009520	S.CER C1608 CH 1H 020B-T [EXP-01]		
	4030009520	S.CER C1608 CH 1H 020B-T [CHN-01]		
	4030009520	S.CER C1608 CH 1H 020B-T [USA-02]		
	4030009520	S.CER C1608 CH 1H 020B-T [EUR-02]		
	4030009520	S.CER C1608 CH 1H 020B-T [EXP-02]		
	4030009520	S.CER C1608 CH 1H 020B-T [CHN-02]		
	4030009560	S.CER C1608 CH 1H R75B-T [USA-03]		
	4030009560	S.CER C1608 CH 1H R75B-T [USA-04]		
	4030009560	S.CER C1608 CH 1H R75B-T [USA-05]		
	4030009560	S.CER C1608 CH 1H R75B-T [EXP-03]		
	4030009560	S.CER C1608 CH 1H R75B-T [EXP-04]		
	4030009560	S.CER C1608 CH 1H R75B-T [EXP-05]		
C3	4030006990	S.CER C1608 CH 1H 080D-T [USA]	B	63.9/4.3
	4030006990	S.CER C1608 CH 1H 080D-T [EUR]		
	4030006990	S.CER C1608 CH 1H 080D-T [EXP]		
	4030006990	S.CER C1608 CH 1H 080D-T [CHN]		
	4030006990	S.CER C1608 CH 1H 080D-T [USA-01]		
	4030006990	S.CER C1608 CH 1H 080D-T [EUR-01]		
	4030006990	S.CER C1608 CH 1H 080D-T [EXP-01]		
	4030006990	S.CER C1608 CH 1H 080D-T [CHN-01]		
	4030006990	S.CER C1608 CH 1H 080D-T [USA-02]		
	4030006990	S.CER C1608 CH 1H 080D-T [EUR-02]		
	4030006990	S.CER C1608 CH 1H 080D-T [EXP-02]		
	4030006990	S.CER C1608 CH 1H 080D-T [CHN-02]		
	4030006980	S.CER C1608 CH 1H 070D-T [USA-03]		
	4030006980	S.CER C1608 CH 1H 070D-T [USA-04]		
	4030006980	S.CER C1608 CH 1H 070D-T [USA-05]		
	4030006980	S.CER C1608 CH 1H 070D-T [EXP-03]		
	4030006980	S.CER C1608 CH 1H 070D-T [EXP-04]		
	4030006980	S.CER C1608 CH 1H 070D-T [EXP-05]		
C4	4030009550	S.CER C1608 CH 1H 2R5B-T	B	61.9/7.2
C5	4030009920	S.CER C1608 CH 1H 050B-T [USA]	B	59.8/4.3
	4030009920	S.CER C1608 CH 1H 050B-T [EUR]		
	4030009920	S.CER C1608 CH 1H 050B-T [EXP]		
	4030009920	S.CER C1608 CH 1H 050B-T [CHN]		
	4030009920	S.CER C1608 CH 1H 050B-T [USA-01]		
	4030009920	S.CER C1608 CH 1H 050B-T [EUR-01]		
	4030009920	S.CER C1608 CH 1H 050B-T [EXP-01]		
	4030009920	S.CER C1608 CH 1H 050B-T [CHN-01]		
	4030009920	S.CER C1608 CH 1H 050B-T [USA-02]		
	4030009920	S.CER C1608 CH 1H 050B-T [EUR-02]		
	4030009920	S.CER C1608 CH 1H 050B-T [EXP-02]		
	4030009920	S.CER C1608 CH 1H 050B-T [CHN-02]		
	4030009530	S.CER C1608 CH 1H 030B-T [USA-03]		
	4030009530	S.CER C1608 CH 1H 030B-T [USA-04]		
	4030009530	S.CER C1608 CH 1H 030B-T [USA-05]		
	4030009530	S.CER C1608 CH 1H 030B-T [EXP-03]		
	4030009530	S.CER C1608 CH 1H 030B-T [EXP-04]		
	4030009530	S.CER C1608 CH 1H 030B-T [EXP-05]		
C6	4030017460	S.CER ECJ0EB1E102K	B	59.8/6.5
C7	4030017460	S.CER ECJ0EB1E102K	B	61.7/9.7
C8	4030009910	S.CER C1608 CH 1H 040B-T [USA-03]	B	64.6/10.4
	4030009910	S.CER C1608 CH 1H 040B-T [USA-04]		
	4030009910	S.CER C1608 CH 1H 040B-T [USA-05]		
	4030009910	S.CER C1608 CH 1H 040B-T [EXP-03]		
	4030009910	S.CER C1608 CH 1H 040B-T [EXP-04]		
	4030009910	S.CER C1608 CH 1H 040B-T [EXP-05]		

M.=Mounted side (T: Mounted on the Top side, B: Mounted on the Bottom side)

S.=Surface mount



## [MAIN UNIT]

REF NO.	ORDER NO.	DESCRIPTION	M.	H/V LOCATION
C9	4030009910	S.CER C1608 CH 1H 040B-T [USA]	B	61.1/12.8
	4030009910	S.CER C1608 CH 1H 040B-T [EUR]		
	4030009910	S.CER C1608 CH 1H 040B-T [EXP]		
	4030009910	S.CER C1608 CH 1H 040B-T [CHN]		
	4030009910	S.CER C1608 CH 1H 040B-T [USA-01]		
	4030009910	S.CER C1608 CH 1H 040B-T [EUR-01]		
	4030009910	S.CER C1608 CH 1H 040B-T [EXP-01]		
	4030009910	S.CER C1608 CH 1H 040B-T [CHN-01]		
	4030009910	S.CER C1608 CH 1H 040B-T [USA-02]		
	4030009910	S.CER C1608 CH 1H 040B-T [EUR-02]		
	4030009910	S.CER C1608 CH 1H 040B-T [EXP-02]		
	4030009910	S.CER C1608 CH 1H 040B-T [CHN-02]		
	4030009910	S.CER C1608 CH 1H 010B-T [USA-03]		
	4030009910	S.CER C1608 CH 1H 010B-T [USA-04]		
	4030009910	S.CER C1608 CH 1H 010B-T [USA-05]		
	4030009910	S.CER C1608 CH 1H 010B-T [EXP-03]		
	4030009910	S.CER C1608 CH 1H 010B-T [EXP-04]		
	4030009910	S.CER C1608 CH 1H 010B-T [EXP-05]		
	4030017460	S.CER ECJ0EB1E102K		
C10 C11	4030007020	S.CER C1608 CH 1H 120J-T [USA]	B	66.3/13 67/14.4
	4030007020	S.CER C1608 CH 1H 120J-T [EUR]		
	4030007020	S.CER C1608 CH 1H 120J-T [EXP]		
	4030007020	S.CER C1608 CH 1H 120J-T [CHN]		
	4030007020	S.CER C1608 CH 1H 120J-T [USA-01]		
	4030007020	S.CER C1608 CH 1H 120J-T [EUR-01]		
	4030007020	S.CER C1608 CH 1H 120J-T [EXP-01]		
	4030007020	S.CER C1608 CH 1H 120J-T [CHN-01]		
	4030007020	S.CER C1608 CH 1H 120J-T [USA-02]		
	4030007020	S.CER C1608 CH 1H 120J-T [EUR-02]		
	4030007020	S.CER C1608 CH 1H 120J-T [EXP-02]		
	4030007020	S.CER C1608 CH 1H 120J-T [CHN-02]		
	4030009910	S.CER C1608 CH 1H 040B-T [USA-03]		
	4030009910	S.CER C1608 CH 1H 040B-T [USA-04]		
	4030009910	S.CER C1608 CH 1H 040B-T [USA-05]		
	4030009910	S.CER C1608 CH 1H 040B-T [EXP-03]		
	4030009910	S.CER C1608 CH 1H 040B-T [EXP-04]		
	4030009910	S.CER C1608 CH 1H 040B-T [EXP-05]		
	4030007050	S.CER C1608 CH 1H 220J-T [USA]		
C13	4030007050	S.CER C1608 CH 1H 220J-T [EUR]	B	67/18
	4030007050	S.CER C1608 CH 1H 220J-T [EXP]		
	4030007050	S.CER C1608 CH 1H 220J-T [CHN]		
	4030007050	S.CER C1608 CH 1H 220J-T [USA-01]		
	4030007050	S.CER C1608 CH 1H 220J-T [EUR-01]		
	4030007050	S.CER C1608 CH 1H 220J-T [EXP-01]		
	4030007050	S.CER C1608 CH 1H 220J-T [CHN-01]		
	4030007050	S.CER C1608 CH 1H 220J-T [USA-02]		
	4030007050	S.CER C1608 CH 1H 220J-T [EUR-02]		
	4030007050	S.CER C1608 CH 1H 220J-T [EXP-02]		
	4030007050	S.CER C1608 CH 1H 220J-T [CHN-02]		
	4030007040	S.CER C1608 CH 1H 180J-T [USA-03]		
	4030007040	S.CER C1608 CH 1H 180J-T [USA-04]		
	4030007040	S.CER C1608 CH 1H 180J-T [USA-05]		
	4030007040	S.CER C1608 CH 1H 180J-T [EXP-03]		
	4030007040	S.CER C1608 CH 1H 180J-T [EXP-04]		
	4030007040	S.CER C1608 CH 1H 180J-T [EXP-05]		
	4030017580	S.CER ECJ0EC1H060C [USA]		
	4030017580	S.CER ECJ0EC1H060C [EUR]		
C14	4030017580	S.CER ECJ0EC1H060C [EXP]	B	55.8/6.8
	4030017580	S.CER ECJ0EC1H060C [CHN]		
	4030017580	S.CER ECJ0EC1H060C [USA-01]		
	4030017580	S.CER ECJ0EC1H060C [EUR-01]		
	4030017580	S.CER ECJ0EC1H060C [EXP-01]		
	4030017580	S.CER ECJ0EC1H060C [CHN-01]		
	4030017580	S.CER ECJ0EC1H060C [USA-02]		
	4030017580	S.CER ECJ0EC1H060C [EUR-02]		
	4030017580	S.CER ECJ0EC1H060C [EXP-02]		
	4030017580	S.CER ECJ0EC1H060C [CHN-02]		
	4030017360	S.CER ECJ0EC1H030B [USA-03]		
	4030017360	S.CER ECJ0EC1H030B [USA-04]		
	4030017360	S.CER ECJ0EC1H030B [USA-05]		
	4030017360	S.CER ECJ0EC1H030B [EXP-03]		
	4030017360	S.CER ECJ0EC1H030B [EXP-04]		
	4030017360	S.CER ECJ0EC1H030B [EXP-05]		
	4030017460	S.CER ECJ0EB1E102K		
C15 C16	4030009650	S.CER C1608 CH 1H 240J-T [USA]	T B	60.6/9.5 66.2/22.5
	4030009650	S.CER C1608 CH 1H 240J-T [EUR]		
	4030009650	S.CER C1608 CH 1H 240J-T [EXP]		
	4030009650	S.CER C1608 CH 1H 240J-T [CHN]		
	4030009650	S.CER C1608 CH 1H 240J-T [USA-01]		
	4030009650	S.CER C1608 CH 1H 240J-T [EUR-01]		
	4030009650	S.CER C1608 CH 1H 240J-T [EXP-01]		
	4030009650	S.CER C1608 CH 1H 240J-T [CHN-01]		
	4030009650	S.CER C1608 CH 1H 240J-T [USA-02]		
	4030009650	S.CER C1608 CH 1H 240J-T [EUR-02]		
	4030009650	S.CER C1608 CH 1H 240J-T [EXP-02]		
	4030009650	S.CER C1608 CH 1H 240J-T [CHN-02]		
	4030007050	S.CER C1608 CH 1H 220J-T [USA-03]		
	4030007050	S.CER C1608 CH 1H 220J-T [USA-04]		
	4030007050	S.CER C1608 CH 1H 220J-T [USA-05]		
	4030007050	S.CER C1608 CH 1H 220J-T [EXP-03]		
	4030007050	S.CER C1608 CH 1H 220J-T [EXP-04]		
	4030007050	S.CER C1608 CH 1H 220J-T [EXP-05]		
	4030017510	S.CER ECJ0EC1H680J		
C17	4030006860	S.CER C1608 JB 1H 102K-T	T	62.4/4.9
C18	4030017460	S.CER ECJ0EB1E102K	T	55.3/20
C19	4030017460	S.CER ECJ0EB1E102K	B	57.5/8
C20	4030017590	S.CER ECJ0EC1H070C	T	59.5/7.5

## [MAIN UNIT]

REF NO.	ORDER NO.	DESCRIPTION			M.	H/V LOCATION			
C21	4030017400	S.CER	ECJ0EC1H220J	[USA]	T	57.1/4.5			
	4030017400	S.CER	ECJ0EC1H220J	[EUR]					
	4030017400	S.CER	ECJ0EC1H220J	[EXP]					
	4030017400	S.CER	ECJ0EC1H220J	[CHN]					
	4030017400	S.CER	ECJ0EC1H220J	[USA-01]					
	4030017400	S.CER	ECJ0EC1H220J	[EUR-01]					
	4030017400	S.CER	ECJ0EC1H220J	[EXP-01]					
	4030017400	S.CER	ECJ0EC1H220J	[CHN-01]					
	4030017400	S.CER	ECJ0EC1H220J	[USA-02]					
	4030017400	S.CER	ECJ0EC1H220J	[EUR-02]					
	4030017400	S.CER	ECJ0EC1H220J	[CHN-02]					
	4030017390	S.CER	ECJ0EC1H180J	[USA-03]					
	4030017390	S.CER	ECJ0EC1H180J	[USA-04]					
	4030017390	S.CER	ECJ0EC1H180J	[USA-05]					
	4030017390	S.CER	ECJ0EC1H180J	[EXP-03]					
	4030017390	S.CER	ECJ0EC1H180J	[EXP-04]					
	4030017390	S.CER	ECJ0EC1H180J	[EXP-05]					
	C22	4030017610	S.CER	ECJ0EC1H090C				T	58.5/6.5
	C23	4030017350	S.CER	ECJ0EC1H020B				T	55.2/7.6
	C24	4030017400	S.CER	ECJ0EC1H220J			[USA]	T	53.3/4.5
4030017400		S.CER	ECJ0EC1H220J	[EUR]					
4030017400		S.CER	ECJ0EC1H220J	[EXP]					
4030017400		S.CER	ECJ0EC1H220J	[CHN]					
4030017400		S.CER	ECJ0EC1H220J	[USA-01]					
4030017400		S.CER	ECJ0EC1H220J	[EUR-01]					
4030017400		S.CER	ECJ0EC1H220J	[EXP-01]					
4030017400		S.CER	ECJ0EC1H220J	[CHN-01]					
4030017400		S.CER	ECJ0EC1H220J	[USA-02]					
4030017400		S.CER	ECJ0EC1H220J	[EUR-02]					
4030017400		S.CER	ECJ0EC1H220J	[EXP-02]					
4030017400		S.CER	ECJ0EC1H220J	[CHN-02]					
4030017390		S.CER	ECJ0EC1H180J	[USA-03]					
4030017390		S.CER	ECJ0EC1H180J	[USA-04]					
4030017390		S.CER	ECJ0EC1H180J	[USA-05]					
4030017390		S.CER	ECJ0EC1H180J	[EXP-03]					
4030017390		S.CER	ECJ0EC1H180J	[EXP-04]					
4030017390		S.CER	ECJ0EC1H180J	[EXP-05]					
C25		4030017610	S.CER	ECJ0EC1H090C		T	51.9/6.7		
C27		4030017460	S.CER	ECJ0EB1E102K		T	55.7/4		
C28	4030017460	S.CER	ECJ0EB1E102K		B	54.7/4			
C30	4030017590	S.CER	ECJ0EC1H070C		T	50.6/7.2			
C32	4030017460	S.CER	ECJ0EB1E102K		T	46.9/6.4			
C33	4030017460	S.CER	ECJ0EB1E102K		T	49.3/10.3			
C34	4030017420	S.CER	ECJ0EC1H470J		T	50.3/10.3			
C35	4030016930	S.CER	ECJ0EB1A104K		T	51.1/8.5			
C36	4030017460	S.CER	ECJ0EB1E102K		B	50.1/11.2			
C37	4030017460	S.CER	ECJ0EB1E102K		B	45.4/5.4			
C38	4030017460	S.CER	ECJ0EB1E102K		B	49.4/7.2			
C39	4030017630	S.CER	ECJ0EC1H120J	[USA]	T	44.4/6.8			
	4030017630	S.CER	ECJ0EC1H120J	[EUR]					
	4030017630	S.CER	ECJ0EC1H120J	[EXP]					
	4030017630	S.CER	ECJ0EC1H120J	[CHN]					
	4030017630	S.CER	ECJ0EC1H120J	[USA-01]					
	4030017630	S.CER	ECJ0EC1H120J	[EUR-01]					
	4030017630	S.CER	ECJ0EC1H120J	[EXP-01]					
	4030017630	S.CER	ECJ0EC1H120J	[CHN-01]					
	4030017630	S.CER	ECJ0EC1H120J	[USA-02]					
	4030017630	S.CER	ECJ0EC1H120J	[EUR-02]					
	4030017630	S.CER	ECJ0EC1H120J	[EXP-02]					
	4030017630	S.CER	ECJ0EC1H120J	[CHN-02]					
	4030017620	S.CER	ECJ0EC1H100C	[USA-03]					
	4030017620	S.CER	ECJ0EC1H100C	[USA-04]					
	4030017620	S.CER	ECJ0EC1H100C	[USA-05]					
	4030017620	S.CER	ECJ0EC1H100C	[EXP-03]					
	4030017620	S.CER	ECJ0EC1H100C	[EXP-04]					
	4030017620	S.CER	ECJ0EC1H100C	[EXP-05]					
	C40	4030017520	S.CER	ECJ0EC1H0R3B				T	43.1/7.3
	C41	4030017380	S.CER	ECJ0EC1H050B				B	42.9/7.2
C42	4030017460	S.CER	ECJ0EB1E102K		T	39/4			
C43	4030017460	S.CER	ECJ0EB1E102K		T	43.2/4			
C44	4030017340	S.CER	ECJ0EC1H010B	[USA]	B	42.9/5.4			
	4030017340	S.CER	ECJ0EC1H010B	[EUR]					
	4030017340	S.CER	ECJ0EC1H010B	[EXP]					
	4030017340	S.CER	ECJ0EC1H010B	[CHN]					
	4030017340	S.CER	ECJ0EC1H010B	[USA-01]					
	4030017340	S.CER	ECJ0EC1H010B	[EUR-01]					
	4030017340	S.CER	ECJ0EC1H010B	[EXP-01]					
	4030017340	S.CER	ECJ0EC1H010B	[CHN-01]					
	4030017340	S.CER	ECJ0EC1H010B	[USA-02]					
	4030017340	S.CER	ECJ0EC1H010B	[EUR-02]					
	4030017340	S.CER	ECJ0EC1H010B	[EXP-02]					
	4030017340	S.CER	ECJ0EC1H010B	[CHN-02]					
	4030017550	S.CER	ECJ0EC1H1R5B	[USA-03]					
	4030017550	S.CER	ECJ0EC1H1R5B	[USA-04]					
	4030017550	S.CER	ECJ0EC1H1R5B	[USA-05]					
	4030017550	S.CER	ECJ0EC1H1R5B	[EXP-03]					
	4030017550	S.CER	ECJ0EC1H1R5B	[EXP-04]					
	4030017550	S.CER	ECJ0EC1H1R5B	[EXP-05]					
	C45	4030017620	S.CER	ECJ0EC1H100C				T	41.2/6.8
	C46	4030017460	S.CER	ECJ0EB1E102K				T	40/4
C48	4030017400	S.CER	ECJ0EC1H220J		B	41.3/11.1			

## [MAIN UNIT]

REF NO.	ORDER NO.	DESCRIPTION	M.	H/V LOCATION
C49	4030017570	S.CER ECJ0EC1H040B [USA]	B	46.5/10.3
	4030017570	S.CER ECJ0EC1H040B [EUR]		
	4030017570	S.CER ECJ0EC1H040B [EXP]		
	4030017570	S.CER ECJ0EC1H040B [CHN]		
	4030017570	S.CER ECJ0EC1H040B [USA-01]		
	4030017570	S.CER ECJ0EC1H040B [EUR-01]		
	4030017570	S.CER ECJ0EC1H040B [EXP-01]		
	4030017570	S.CER ECJ0EC1H040B [CHN-01]		
	4030017570	S.CER ECJ0EC1H040B [USA-02]		
	4030017570	S.CER ECJ0EC1H040B [EUR-02]		
	4030017570	S.CER ECJ0EC1H040B [EXP-02]		
	4030017570	S.CER ECJ0EC1H040B [CHN-02]		
	4030017380	S.CER ECJ0EC1H050B [USA-03]		
	4030017380	S.CER ECJ0EC1H050B [USA-04]		
	4030017380	S.CER ECJ0EC1H050B [USA-05]		
	4030017380	S.CER ECJ0EC1H050B [EXP-03]		
	4030017380	S.CER ECJ0EC1H050B [EXP-04]		
	4030017380	S.CER ECJ0EC1H050B [EXP-05]		
C50	4030017460	S.CER ECJ0EB1E102K	B	41.3/12
C51	4030017460	S.CER ECJ0EB1E102K	B	39.5/7.7
C52	4030017420	S.CER ECJ0EC1H470J	B	39.5/9.7
C53	4030016790	S.CER ECJ0EB1C103K	B	37.3/8.8
C54	4030017460	S.CER ECJ0EB1E102K	B	37.7/9.7
C56	4030017400	S.CER ECJ0EC1H220J	B	34.1/9.1
C57	4030017460	S.CER ECJ0EB1E102K	B	35.3/11.5
C58	4030017460	S.CER ECJ0EB1E102K	B	26.4/4.2
C59	4030017460	S.CER ECJ0EB1E102K	B	27.7/5
C60	4030017460	S.CER ECJ0EB1E102K	B	26.8/6.3
C61	4030017430	S.CER ECJ0EC1H101J	B	23/6
C62	4030017680	S.CER ECJ0EC1H820J	B	23.6/10.9
C63	4030017420	S.CER ECJ0EC1H470J	B	24.3/8.8
C65	4030017460	S.CER ECJ0EB1E102K	B	24.2/9.7
C66	4030017460	S.CER ECJ0EB1E102K	B	22.2/12.2
C67	4030017460	S.CER ECJ0EB1E102K	B	19.6/3
C69	4030017730	S.CER ECJ0EB1E471K	B	15/13.3
C70	4030017730	S.CER ECJ0EB1E471K	B	15.9/13.3
C71	4030016930	S.CER ECJ0EB1A104K	B	14.5/10.4
C72	4030017420	S.CER ECJ0EC1H470J	B	51/16
C73	4030017460	S.CER ECJ0EB1E102K	T	54.1/22.7
C74	4030017460	S.CER ECJ0EB1E102K	T	60.1/10.8
C75	4550006050	S.TAN TEESVA QJ 106M8R	T	15.5/16.1
C76	4030016790	S.CER ECJ0EB1C103K	T	50.1/18.3
C77	4030017460	S.CER ECJ0EB1E102K	B	53.2/11.5
C78	4030017460	S.CER ECJ0EB1E102K	T	56.4/14.3
C79	4030018890	S.CER ECJ0EB0J224K	T	55.4/16
C80	4030017780	S.CER ECJ0EB1E472K	T	50.1/16.5
C81	4030016790	S.CER ECJ0EB1C103K	T	67.4/21.8
C82	4030017460	S.CER ECJ0EB1E102K	B	69.2/23.2
C83	4030017660	S.CER ECJ0EC1H330J [USA]	T	64.7/23.4
	4030017660	S.CER ECJ0EC1H330J [EUR]		
	4030017660	S.CER ECJ0EC1H330J [EXP]		
	4030017660	S.CER ECJ0EC1H330J [CHN]		
	4030017660	S.CER ECJ0EC1H330J [USA-01]		
	4030017660	S.CER ECJ0EC1H330J [EUR-01]		
	4030017660	S.CER ECJ0EC1H330J [EXP-01]		
	4030017660	S.CER ECJ0EC1H330J [CHN-01]		
	4030017660	S.CER ECJ0EC1H330J [USA-02]		
	4030017660	S.CER ECJ0EC1H330J [EUR-02]		
	4030017660	S.CER ECJ0EC1H330J [EXP-02]		
	4030017660	S.CER ECJ0EC1H330J [CHN-02]		
	4030017620	S.CER ECJ0EC1H100C [USA-03]		
	4030017620	S.CER ECJ0EC1H100C [USA-04]		
	4030017620	S.CER ECJ0EC1H100C [USA-05]		
	4030017620	S.CER ECJ0EC1H100C [EXP-03]		
	4030017620	S.CER ECJ0EC1H100C [EXP-04]		
	4030017620	S.CER ECJ0EC1H100C [EXP-05]		
C84	4030017460	S.CER ECJ0EB1E102K	T	54.1/24.7
C86	4030017650	S.CER ECJ0EC1H270J [USA]	T	57.1/25.5
	4030017650	S.CER ECJ0EC1H270J [EUR]		
	4030017650	S.CER ECJ0EC1H270J [EXP]		
	4030017650	S.CER ECJ0EC1H270J [CHN]		
	4030017650	S.CER ECJ0EC1H270J [USA-01]		
	4030017650	S.CER ECJ0EC1H270J [EUR-01]		
	4030017650	S.CER ECJ0EC1H270J [EXP-01]		
	4030017650	S.CER ECJ0EC1H270J [CHN-01]		
	4030017650	S.CER ECJ0EC1H270J [USA-02]		
	4030017650	S.CER ECJ0EC1H270J [EUR-02]		
	4030017650	S.CER ECJ0EC1H270J [EXP-02]		
	4030017650	S.CER ECJ0EC1H270J [CHN-02]		
	4030017400	S.CER ECJ0EC1H220J [USA-03]		
	4030017400	S.CER ECJ0EC1H220J [USA-04]		
	4030017400	S.CER ECJ0EC1H220J [USA-05]		
	4030017400	S.CER ECJ0EC1H220J [EXP-03]		
	4030017400	S.CER ECJ0EC1H220J [EXP-04]		
	4030017400	S.CER ECJ0EC1H220J [EXP-05]		
C88	4030017460	S.CER ECJ0EB1E102K	T	52.3/28.8
C89	4030017610	S.CER ECJ0EC1H090C [USA]	T	57.1/32.1
	4030017610	S.CER ECJ0EC1H090C [EUR]		
	4030017610	S.CER ECJ0EC1H090C [EXP]		
	4030017610	S.CER ECJ0EC1H090C [CHN]		
	4030017610	S.CER ECJ0EC1H090C [USA-01]		
	4030017610	S.CER ECJ0EC1H090C [EUR-01]		
	4030017610	S.CER ECJ0EC1H090C [EXP-01]		
	4030017610	S.CER ECJ0EC1H090C [CHN-01]		
	4030017610	S.CER ECJ0EC1H090C [USA-02]		
	4030017610	S.CER ECJ0EC1H090C [EUR-02]		
	4030017610	S.CER ECJ0EC1H090C [EXP-02]		
	4030017610	S.CER ECJ0EC1H090C [CHN-02]		
C91	4030017730	S.CER ECJ0EB1E471K	T	52.8/24.2

## [MAIN UNIT]

REF NO.	ORDER NO.	DESCRIPTION	M.	H/V LOCATION
C92	4030017600	S.CER ECJ0EC1H080C [USA]	T	56.7/30.9
	4030017600	S.CER ECJ0EC1H080C [EUR]		
	4030017600	S.CER ECJ0EC1H080C [EXP]		
	4030017600	S.CER ECJ0EC1H080C [CHN]		
	4030017600	S.CER ECJ0EC1H080C [USA-01]		
	4030017600	S.CER ECJ0EC1H080C [EUR-01]		
	4030017600	S.CER ECJ0EC1H080C [EXP-01]		
	4030017600	S.CER ECJ0EC1H080C [CHN-01]		
	4030017600	S.CER ECJ0EC1H080C [USA-02]		
	4030017600	S.CER ECJ0EC1H080C [EUR-02]		
	4030017600	S.CER ECJ0EC1H080C [EXP-02]		
	4030017600	S.CER ECJ0EC1H080C [CHN-02]		
	4030017620	S.CER ECJ0EC1H100C [USA-03]		
	4030017620	S.CER ECJ0EC1H100C [USA-04]		
	4030017620	S.CER ECJ0EC1H100C [USA-05]		
	4030017620	S.CER ECJ0EC1H100C [EXP-03]		
	4030017620	S.CER ECJ0EC1H100C [EXP-04]		
	4030017620	S.CER ECJ0EC1H100C [EXP-05]		
C93	4030017360	S.CER ECJ0EC1H030B [USA]	B	54.8/27.1
	4030017360	S.CER ECJ0EC1H030B [EUR]		
	4030017360	S.CER ECJ0EC1H030B [EXP]		
	4030017360	S.CER ECJ0EC1H030B [CHN]		
	4030017360	S.CER ECJ0EC1H030B [USA-01]		
	4030017360	S.CER ECJ0EC1H030B [EUR-01]		
	4030017360	S.CER ECJ0EC1H030B [EXP-01]		
	4030017360	S.CER ECJ0EC1H030B [CHN-01]		
	4030017360	S.CER ECJ0EC1H030B [USA-02]		
	4030017360	S.CER ECJ0EC1H030B [EUR-02]		
	4030017360	S.CER ECJ0EC1H030B [EXP-02]		
	4030017360	S.CER ECJ0EC1H030B [CHN-02]		
	4030017600	S.CER ECJ0EC1H080C [USA-03]		
	4030017600	S.CER ECJ0EC1H080C [USA-04]		
	4030017600	S.CER ECJ0EC1H080C [USA-05]		
	4030017600	S.CER ECJ0EC1H080C [EXP-03]		
	4030017600	S.CER ECJ0EC1H080C [EXP-04]		
	4030017600	S.CER ECJ0EC1H080C [EXP-05]		
C97	4030017460	S.CER ECJ0EB1E102K	B	51.7/32.1
C98	4030017360	S.CER ECJ0EC1H030B [USA]	B	51.2/23.1
	4030017360	S.CER ECJ0EC1H030B [EUR]		
	4030017360	S.CER ECJ0EC1H030B [EXP]		
	4030017360	S.CER ECJ0EC1H030B [CHN]		
	4030017360	S.CER ECJ0EC1H030B [USA-01]		
	4030017360	S.CER ECJ0EC1H030B [EUR-01]		
	4030017360	S.CER ECJ0EC1H030B [EXP-01]		
	4030017360	S.CER ECJ0EC1H030B [CHN-01]		
	4030017360	S.CER ECJ0EC1H030B [USA-02]		
	4030017360	S.CER ECJ0EC1H030B [EUR-02]		
	4030017360	S.CER ECJ0EC1H030B [EXP-02]		
	4030017360	S.CER ECJ0EC1H030B [CHN-02]		
	4030017620	S.CER ECJ0EC1H100C [USA-03]		
	4030017620	S.CER ECJ0EC1H100C [USA-04]		
	4030017620	S.CER ECJ0EC1H100C [USA-05]		
	4030017620	S.CER ECJ0EC1H100C [EXP-03]		
	4030017620	S.CER ECJ0EC1H100C [EXP-04]		
	4030017620	S.CER ECJ0EC1H100C [EXP-05]		
C99	4030017460	S.CER ECJ0EB1E102K	B	54.7/22.3
C100	4030017570	S.CER ECJ0EC1H040B	T	49.1/21.3
C101	4030017460	S.CER ECJ0EB1E102K [USA-03]	B	52.5/28.6
	4030017460	S.CER ECJ0EB1E102K [USA-04]		
	4030017460	S.CER ECJ0EB1E102K [USA-05]		
	4030017460	S.CER ECJ0EB1E102K [EXP-03]		
	4030017460	S.CER ECJ0EB1E102K [EXP-04]		
	4030017460	S.CER ECJ0EB1E102K [EXP-05]		
C102	4030017380	S.CER ECJ0EC1H050B	B	48/26.4
C103	4030017350	S.CER ECJ0EC1H020B	B	48.6/28.2
C104	4030017460	S.CER ECJ0EB1E102K	B	45.2/28.7
C105	4030017460	S.CER ECJ0EB1E102K	B	46.3/30
C106	4030017420	S.CER ECJ0EC1H470J [USA]	T	50.8/30.1
	4030017420	S.CER ECJ0EC1H470J [EUR]		
	4030017420	S.CER ECJ0EC1H470J [EXP]		
	4030017420	S.CER ECJ0EC1H470J [CHN]		
	4030017420	S.CER ECJ0EC1H470J [USA-01]		
	4030017420	S.CER ECJ0EC1H470J [EUR-01]		
	4030017420	S.CER ECJ0EC1H470J [EXP-01]		
	4030017420	S.CER ECJ0EC1H470J [CHN-01]		
	4030017420	S.CER ECJ0EC1H470J [USA-02]		
	4030017420	S.CER ECJ0EC1H470J [EUR-02]		
	4030017420	S.CER ECJ0EC1H470J [EXP-02]		
	4030017420	S.CER ECJ0EC1H470J [CHN-02]		
	4030017660	S.CER ECJ0EC1H330J [USA-03]		
	4030017660	S.CER ECJ0EC1H330J [USA-04]		
	4030017660	S.CER ECJ0EC1H330J [USA-05]		
	4030017660	S.CER ECJ0EC1H330J [EXP-03]		
	4030017660	S.CER ECJ0EC1H330J [EXP-04]		
	4030017660	S.CER ECJ0EC1H330J [EXP-05]		
C107	4030017460	S.CER ECJ0EB1E102K	B	53.5/38.3
C108	4030016790	S.CER ECJ0EB1C103K	B	54.2/19.2
C109	4030017460	S.CER ECJ0EB1E102K	T	43.4/26.3
C110	4030017730	S.CER ECJ0EB1E471K	T	43.1/30.7
C111	4030017420	S.CER ECJ0EC1H470J	T	45.3/30.2
C112	4030017460	S.CER ECJ0EB1E102K	B	45.9/22.5
C113	4030017520	S.CER ECJ0EC1H0R3B	B	43.7/26.2

M.=Mounted side (T: Mounted on the Top side, B: Mounted on the Bottom side)  
S.=Surface mount

--	--	--	--	--

REF NO.	ORDER NO.	DESCRIPTION			M.	H/V LOCATION
C124	4030017620	S.CER	ECJ0EC1H100C	[USA]	B	39.6/32.3
	4030017620	S.CER	ECJ0EC1H100C	[EUR]		
	4030017620	S.CER	ECJ0EC1H100C	[EXP]		
	4030017620	S.CER	ECJ0EC1H100C	[CHN]		
	4030017620	S.CER	ECJ0EC1H100C	[USA-01]		
	4030017620	S.CER	ECJ0EC1H100C	[EUR-01]		
	4030017620	S.CER	ECJ0EC1H100C	[EXP-01]		
	4030017620	S.CER	ECJ0EC1H100C	[CHN-01]		
	4030017620	S.CER	ECJ0EC1H100C	[USA-02]		
	4030017620	S.CER	ECJ0EC1H100C	[EUR-02]		
	4030017620	S.CER	ECJ0EC1H100C	[EXP-02]		
	4030017620	S.CER	ECJ0EC1H100C	[CHN-02]		
	4030017380	S.CER	ECJ0EC1H050B	[USA-03]		
	4030017380	S.CER	ECJ0EC1H050B	[USA-04]		
	4030017380	S.CER	ECJ0EC1H050B	[USA-05]		
C126	4030017380	S.CER	ECJ0EC1H050B	[EXP-03]	B	40.9/21.4
	4030017380	S.CER	ECJ0EC1H050B	[EXP-04]		
	4030017380	S.CER	ECJ0EC1H050B	[EXP-05]		
	4030017390	S.CER	ECJ0EC1H180J	[USA]		
	4030017390	S.CER	ECJ0EC1H180J	[EUR]		
	4030017390	S.CER	ECJ0EC1H180J	[EXP]		
	4030017390	S.CER	ECJ0EC1H180J	[CHN]		
	4030017390	S.CER	ECJ0EC1H180J	[USA-01]		
	4030017390	S.CER	ECJ0EC1H180J	[EUR-01]		
	4030017390	S.CER	ECJ0EC1H180J	[EXP-01]		
	4030017390	S.CER	ECJ0EC1H180J	[CHN-01]		
	4030017390	S.CER	ECJ0EC1H180J	[USA-02]		
	4030017390	S.CER	ECJ0EC1H180J	[EUR-02]		
	4030017390	S.CER	ECJ0EC1H180J	[EXP-02]		
	4030017390	S.CER	ECJ0EC1H180J	[CHN-02]		
C127	4030017640	S.CER	ECJ0EC1H150J	[USA-03]	B	39.6/21.1
	4030017640	S.CER	ECJ0EC1H150J	[USA-04]		
	4030017640	S.CER	ECJ0EC1H150J	[USA-05]		
	4030017640	S.CER	ECJ0EC1H150J	[EXP-03]		
	4030017640	S.CER	ECJ0EC1H150J	[EXP-04]		
	4030017640	S.CER	ECJ0EC1H150J	[EXP-05]		
	4030017630	S.CER	ECJ0EC1H120J	[USA]		
	4030017630	S.CER	ECJ0EC1H120J	[EUR]		
	4030017630	S.CER	ECJ0EC1H120J	[EXP]		
	4030017630	S.CER	ECJ0EC1H120J	[CHN]		
	4030017630	S.CER	ECJ0EC1H120J	[USA-01]		
	4030017630	S.CER	ECJ0EC1H120J	[EUR-01]		
	4030017630	S.CER	ECJ0EC1H120J	[EXP-01]		
	4030017630	S.CER	ECJ0EC1H120J	[CHN-01]		
	4030017630	S.CER	ECJ0EC1H120J	[USA-02]		
C129 C132 C133	4030017630	S.CER	ECJ0EC1H120J	[EUR-02]	B T B	38.3/23.8 31.4/19.3 39.6/30.5
	4030017630	S.CER	ECJ0EC1H120J	[EXP-02]		
	4030017630	S.CER	ECJ0EC1H120J	[CHN-02]		
	4030017600	S.CER	ECJ0EC1H080C	[USA-03]		
	4030017600	S.CER	ECJ0EC1H080C	[USA-04]		
	4030017600	S.CER	ECJ0EC1H080C	[USA-05]		
	4030017600	S.CER	ECJ0EC1H080C	[EXP-03]		
	4030017600	S.CER	ECJ0EC1H080C	[EXP-04]		
	4030017600	S.CER	ECJ0EC1H080C	[EXP-05]		
	4030017530	S.CER	ECJ0EC1H0R5B			
	4030017460	S.CER	ECJ0EB1E102K			
	4030017640	S.CER	ECJ0EC1H150J	[USA]		
	4030017640	S.CER	ECJ0EC1H150J	[EUR]		
	4030017640	S.CER	ECJ0EC1H150J	[EXP]		
	4030017640	S.CER	ECJ0EC1H150J	[CHN]		
C134	4030017640	S.CER	ECJ0EC1H150J	[USA-01]	B	39.6/22.9
	4030017640	S.CER	ECJ0EC1H150J	[EUR]		
	4030017640	S.CER	ECJ0EC1H150J	[EXP]		
	4030017640	S.CER	ECJ0EC1H150J	[CHN]		
	4030017640	S.CER	ECJ0EC1H150J	[EUR-01]		
	4030017640	S.CER	ECJ0EC1H150J	[EXP-01]		
	4030017640	S.CER	ECJ0EC1H150J	[CHN-01]		
	4030017640	S.CER	ECJ0EC1H150J	[USA-02]		
	4030017640	S.CER	ECJ0EC1H150J	[EUR-02]		
	4030017640	S.CER	ECJ0EC1H150J	[EXP-02]		
	4030017640	S.CER	ECJ0EC1H150J	[CHN-02]		
	4030017630	S.CER	ECJ0EC1H120J	[USA-03]		
	4030017630	S.CER	ECJ0EC1H120J	[USA-04]		
	4030017630	S.CER	ECJ0EC1H120J	[USA-05]		
	4030017630	S.CER	ECJ0EC1H120J	[EXP-03]		
C135 C136 C137 C138 C139 C140 C141 C143 C144 C145 C146 C147	4030017630	S.CER	ECJ0EC1H120			

9



## [MAIN UNIT]

REF NO.	ORDER NO.	DESCRIPTION	M.	H/V LOCATION
C148	4550006250	S.TAN TEESVA 1A 106M8R	B	45.1/40.9
C149	4030017460	S.CER ECJ0EB1E102K	T	31.8/32
C150	4030018860	S.CER ECJ0EB0J105K	B	31.5/16.9
C151	4030016930	S.CER ECJ0EB1A104K	B	32.5/30.8
C152	4030017420	S.CER ECJ0EC1H470J	B	32.9/18.1
C153	4030017420	S.CER ECJ0EC1H470J	B	31.2/17.3
C154	4030017420	S.CER ECJ0EC1H470J	B	29.8/18.5
C155	4030017420	S.CER ECJ0EC1H470J	B	30.9/32
C156	4030017460	S.CER ECJ0EB1E102K	B	27.1/29.6
C157	4030017620	S.CER ECJ0EC1H100C	B	25.9/30
C158	4030016930	S.CER ECJ0EB1A104K	B	25.4/36
C159	4030017460	S.CER ECJ0EB1E102K	B	24.7/34.2
C161	4030017620	S.CER ECJ0EC1H100C	B	25.4/25.5
C162	4030017500	S.CER ECJ0EC1H560J	B	29.3/17.2
C163	4030017570	S.CER ECJ0EC1H040B	B	27.8/14.8
C164	4030017590	S.CER ECJ0EC1H070C	B	28.4/12.9
C165	4030016790	S.CER ECJ0EB1C103K	B	28.9/18.5
C166	4030017360	S.CER ECJ0EC1H030B	B	29/14.2
C167	4030016930	S.CER ECJ0EB1A104K	B	27/8.4
C168	4030016930	S.CER ECJ0EB1A104K	B	20.2/16.4
C169	4030016930	S.CER ECJ0EB1A104K	B	18.7/16.4
C170	4030016930	S.CER ECJ0EB1A104K	T	31.6/5.4
C171	4030018910	S.CER C1608 JB 0J 475K-T	T	32.7/4.5
C172	4030017460	S.CER ECJ0EB1E102K	T	33.8/2.9
C173	4030017460	S.CER ECJ0EB1E102K	T	28.8/18.4
C180	4030016930	S.CER ECJ0EB1A104K	T	32.8/10.6
C188	4030017460	S.CER ECJ0EB1E102K	B	23.4/7.6
C189	4030017360	S.CER ECJ0EC1H030B	B	30.9/9.1
C190	4550000550	S.TAN TEESVA 1V 224M8R	T	32.3/27.9
C201	4030017460	S.CER ECJ0EB1E102K	T	41.3/21.5
C202	4030016930	S.CER ECJ0EB1A104K	B	36.9/27.6
C203	4030017460	S.CER ECJ0EB1E102K	B	39.8/27.3
C205	4030017380	S.CER ECJ0EC1H050B	T	44.1/32.8
C206	4030017590	S.CER ECJ0EC1H070C	T	42.7/32.1
C208	4030017590	S.CER ECJ0EC1H070C	T	36.2/33.8
C209	4030017460	S.CER ECJ0EB1E102K	T	35.2/33.8
C211	4030018910	S.CER C1608 JB 0J 475K-T	T	34.2/12
C213	4030017460	S.CER ECJ0EB1E102K	T	33.3/14.5
C220	4030016970	S.CER ECJ0EB1C223K	T	13.7/21.7
C221	4030017790	S.CER ECJ0EB1E682K	B	8.2/22.6
C222	4030018080	S.CER ECJ0EB1H182K	B	9/27.1
C223	4030017040	S.CER ECJ0EB1A333K	B	5.7/23.6
C225	4030016970	S.CER ECJ0EB1C223K	B	4.8/31.6
C226	4030017760	S.CER ECJ0EB1H222K	B	2.5/29.7
C227	4030016790	S.CER ECJ0EB1C103K	B	31.7/12.8
C228	4030017460	S.CER ECJ0EB1E102K	T	24.3/14.7
C229	4030016930	S.CER ECJ0EB1A104K	T	30.2/10.5
C230	4030017460	S.CER ECJ0EB1E102K	T	67.4/28.3
C231	4030016790	S.CER ECJ0EB1C103K	B	52.4/34.7
C232	4030016790	S.CER ECJ0EB1C103K	B	30.3/41.7
C233	4550006350	S.TAN TEESVB2 1A 226M8R	B	67.1/27.2
C234	4030017730	S.CER ECJ0EB1E471K	B	69.6/29.8
C235	4030016790	S.CER ECJ0EB1C103K	B	66.9/31
C236	4510008490	S.ELE EEE1CS100SR	T	74.2/19.9
C237	4030016790	S.CER ECJ0EB1C103K	T	75.9/30.1
C238	4550006480	S.TAN TEESVA 1C 475M8R	B	66.5/35.1
C239	4030017330	S.CER ECJ0EF1C104Z	T	71.5/29
C240	4030017460	S.CER ECJ0EB1E102K	B	32.6/12.8
C241	4030017460	S.CER ECJ0EB1E102K	T	51.6/37.6
C242	4030017460	S.CER ECJ0EB1E102K	B	31.9/35.9
C243	4030017420	S.CER ECJ0EC1H470J	B	53.5/41.5
C244	4030017420	S.CER ECJ0EC1H470J	T	27.1/19.5
C251	4030017420	S.CER ECJ0EC1H470J	T	24.8/22.8
C252	4030017910	S.CER ECJ0EB1H152K	T	27.2/24.6
C253	4030017710	S.CER ECJ0EC1H181J	T	15.7/20.4
C254	4030017750	S.CER ECJ0EB1E122K	T	17.3/19.3
C255	4030016930	S.CER ECJ0EB1A104K	B	22.2/13.1
C256	4030017760	S.CER ECJ0EB1H222K	T	13.1/24.3
C258	4030016930	S.CER ECJ0EB1A104K	B	2.8/35.2
C259	4030017400	S.CER ECJ0EC1H220J	B	9.2/30.0
C260	4030017400	S.CER ECJ0EC1H220J	B	23.9/28.7
C261	4550007690	S.TAN TEESVP 1C 105M8R	T	26.2/20.9
C262	4550007690	S.TAN TEESVP 1C 105M8R	T	22.7/19.4
C263	4030017460	S.CER ECJ0EB1E102K	T	13.1/26.6
C264	4550007090	S.TAN TEESVA 1A 226M8R	B	12.8/25.9
C265	4030017460	S.CER ECJ0EB1E102K	T	26.8/26.7
C266	4030017720	S.CER ECJ0EB1H331K	T	24.7/26.2
C267	4030017460	S.CER ECJ0EB1E102K	T	25.6/17.6
C271	4030016930	S.CER ECJ0EB1A104K	T	26.6/31.9
C281	4030016930	S.CER ECJ0EB1A104K	T	13.9/38.3
C287	4030016930	S.CER ECJ0EB1A104K	B	24.1/31.7
C291	4030017420	S.CER ECJ0EC1H470J	B	56.1/11.9
C292	4030017460	S.CER ECJ0EB1E102K	B	54.7/8.1
C293	4030017460	S.CER ECJ0EB1E102K	T	78.7/24.7
C294	4030017460	S.CER ECJ0EB1E102K	B	2.5/30.6
C295	4030017460	S.CER ECJ0EB1E102K	T	71.5/26.5
C296	4030017460	S.CER ECJ0EB1E102K	T	77.3/23.9
C297	4030017460	S.CER ECJ0EB1E102K	T	77.7/22.6
C298	4030017460	S.CER ECJ0EB1E102K	T	4.8/38.1
C299	4030017460	S.CER ECJ0EB1E102K	T	13/38.3
C300	4030017460	S.CER ECJ0EB1E102K	T	10.2/41.2
C301	4030017460	S.CER ECJ0EB1E102K	T	4.8/36.5
C302	4030017420	S.CER ECJ0EC1H470J	B	48.6/14.3
C303	4030017460	S.CER ECJ0EB1E102K	B	50.9/13
C305	4030016930	S.CER ECJ0EB1A104K	T	22.6/34.8
C309	4030018860	S.CER ECJ0EB0J105K	B	5.3/35.6
	4030018860	S.CER ECJ0EB0J105K	[USA-02]	
	4030018860	S.CER ECJ0EB0J105K	[EXP-02]	
	4030018860	S.CER ECJ0EB0J105K	[CHN-02]	
	4030018860	S.CER ECJ0EB0J105K	[USA-05]	
	4030018860	S.CER ECJ0EB0J105K	[EXP-05]	

## [MAIN UNIT]

REF NO.	ORDER NO.	DESCRIPTION	M.	H/V LOCATION
C310	4030016930	S.CER ECJ0EB1A104K	[USA-02]	B 4.1/35.6
	4030016930	S.CER ECJ0EB1A104K	[EUR-02]	
	4030016930	S.CER ECJ0EB1A104K	[EXP-02]	
	4030016930	S.CER ECJ0EB1A104K	[CHN-02]	
	4030016930	S.CER ECJ0EB1A104K	[USA-05]	
	4030016930	S.CER ECJ0EB1A104K	[EXP-05]	
C311	4030018860	S.CER ECJ0EB0J105K	[USA-02]	B 4.9/38.6
	4030018860	S.CER ECJ0EB0J105K	[EUR-02]	
	4030018860	S.CER ECJ0EB0J105K	[EXP-02]	
	4030018860	S.CER ECJ0EB0J105K	[CHN-02]	
	4030018860	S.CER ECJ0EB0J105K	[USA-05]	
C312	4030018860	S.CER ECJ0EB0J105K	[EXP-05]	B 4.7/36.8
	4030018860	S.CER ECJ0EB0J105K	[USA-02]	
	4030018860	S.CER ECJ0EB0J105K	[EUR-02]	
	4030018860	S.CER ECJ0EB0J105K	[EXP-02]	
	4030018860	S.CER ECJ0EB0J105K	[CHN-02]	
	4030018860	S.CER ECJ0EB0J105K	[USA-05]	
C313	4030018860	S.CER ECJ0EB0J105K	[EXP-05]	B 24.5/37.1
	4030016930	S.CER ECJ0EB1A104K	[USA-02]	
	4030016930	S.CER ECJ0EB1A104K	[EXP-02]	
	4030016930	S.CER ECJ0EB1A104K	[CHN-02]	
	4030016930	S.CER ECJ0EB1A104K	[USA-05]	
C314	4030016930	S.CER ECJ0EB1A104K	[EXP-05]	B 22.1/41.4
	4030016930	S.CER ECJ0EB1A104K	[USA-02]	
	4030016930	S.CER ECJ0EB1A104K	[EUR-02]	
	4030016930	S.CER ECJ0EB1A104K	[EXP-02]	
	4030016930	S.CER ECJ0EB1A104K	[CHN-02]	
	4030016930	S.CER ECJ0EB1A104K	[USA-05]	
C315	4030016930	S.CER ECJ0EB1A104K	[EXP-05]	B 34/40.9
	4030018860	S.CER ECJ0EB0J105K	[USA-01]	
	4030018860	S.CER ECJ0EB0J105K	[EUR-01]	
	4030018860	S.CER ECJ0EB0J105K	[EXP-01]	
	4030018860	S.CER ECJ0EB0J105K	[CHN-01]	
	4030018860	S.CER ECJ0EB0J105K	[USA-02]	
	4030018860	S.CER ECJ0EB0J105K	[EUR-02]	
	4030018860	S.CER ECJ0EB0J105K	[EXP-02]	
	4030018860	S.CER ECJ0EB0J105K	[CHN-02]	
	4030018860	S.CER ECJ0EB0J105K	[USA-04]	
	4030018860	S.CER ECJ0EB0J105K	[EXP-05]	
C316	4550006250	S.TAN TEESVA 1A 106M8R	[USA-01]	T 31.9/33.7
	4550006220	S.TAN TEESVA 1A 106M8R	[EUR-01]	
	4550006250	S.TAN TEESVA 1A 106M8R	[EXP-01]	
	4550006250	S.TAN TEESVA 1A 106M8R	[CHN-01]	
	4550006250	S.TAN TEESVA 1A 106M8R	[USA-02]	
	4550006250	S.TAN TEESVA 1A 106M8R	[EUR-02]	
	4550006250	S.TAN TEESVA 1A 106M8R	[EXP-02]	
	4550006250	S.TAN TEESVA 1A 106M8R	[CHN-02]	
	4550006250	S.TAN TEESVA 1A 106M8R	[USA-04]	
	4550006250	S.TAN TEESVA 1A 106M8R	[EXP-04]	
	4550006250	S.TAN TEESVA 1A 106M8R	[EXP-05]	
C317	4030017460	S.CER ECJ0EB1E102K	[USA-01]	B 39.8/36.8
	4030017460	S.CER ECJ0EB1E102K	[EUR-01]	
	4030017460	S.CER ECJ0EB1E102K	[EXP-01]	
	4030017460	S.CER ECJ0EB1E102K	[CHN-01]	
	4030017460	S.CER ECJ0EB1E102K	[USA-02]	
	4030017460	S.CER ECJ0EB1E102K	[EUR-02]	
	4030017460	S.CER ECJ0EB1E102K	[EXP-02]	
	4030017460	S.CER ECJ0EB1E102K	[CHN-02]	
	4030017460	S.CER ECJ0EB1E102K	[USA-04]	
	4030017460	S.CER ECJ0EB1E102K	[USA-05]	
	4030017460	S.CER ECJ0EB1E102K	[EXP-04]	
	4030017460	S.CER ECJ0EB1E102K	[EXP-05]	
C318	4030017460	S.CER ECJ0EB1E102K	[USA-01]	B 34.9/36.2
	4030017460	S.CER ECJ0EB1E102K	[EUR-01]	
	4030017460	S.CER ECJ0EB1E102K	[EXP-01]	
	4030017460	S.CER ECJ0EB1E102K	[CHN-01]	
	4030017460	S.CER ECJ0EB1E102K	[USA-02]	
	4030017460	S.CER ECJ0EB1E102K	[EUR-02]	
	4030017460	S.CER ECJ0EB1E102K	[EXP-02]	
	4030017460	S.CER ECJ0EB1E102K	[CHN-02]	
	4030017460	S.CER ECJ0EB1E102K	[USA-05]	
	4030017460	S.CER ECJ0EB1E102K	[EXP-04]	
	4030017460	S.CER ECJ0EB1E102K	[EXP-05]	
C319	4550007790	S.TAN TEESVB2 0J 686M8R	[USA-02]	B 22.1/35.1
	4550007790	S.TAN TEESVB2 0J 686M8R	[EUR-02]	
	4550007790	S.TAN TEESVB2 0J 686M8R	[EXP-02]	
	4550007790	S.TAN TEESVB2 0J 686M8R	[CHN-02]	
	4550007790	S.TAN TEESVB2 0J 686M8R	[USA-05]	
	4550007790	S.TAN TEESVB2 0J 686M8R	[EXP-05]	
C320	4030017460	S.CER ECJ0EB1E102K	[USA-02]	B 20.9/40.6
	4030017460	S.CER ECJ0EB1E102K	[EUR-02]	
	4030017460	S.CER ECJ0EB1E102K	[EXP-02]	
	4030017460	S.CER ECJ0EB1E102K	[CHN-02]	
	4030017460	S.CER ECJ0EB1E102K	[USA-05]	
	4030017460	S.CER ECJ0EB1E102K	[EXP-05]	
C321	4030017420	S.CER ECJ0EC1H470J	[USA-02]	B 43.4/13.8
C322	4030017460	S.CER ECJ0EB1E102K	[EUR-01]	B 42.9/12.9
C325	4030016930	S.CER ECJ0EB1A104K	[EXP-02]	B 10.5/41.3
	4030016930	S.CER ECJ0EB1A104K	[CHN-02]	
	4030016930	S.CER ECJ0EB1A104K	[USA-05]	
	4030016930	S.CER ECJ0EB1A104K	[EXP-05]	

M.=Mounted side (T: Mounted on the Top side, B: Mounted on the Bottom side)

S.=Surface mount



## [MAIN UNIT]

REF NO.	ORDER NO.	DESCRIPTION	M.	H/V LOCATION
C326	4030017460	S.CER ECJ0EB1E102K [USA-02]	T	19.4/20.2
	4030017460	S.CER ECJ0EB1E102K [EUR-02]		
	4030017460	S.CER ECJ0EB1E102K [EXP-02]		
	4030017460	S.CER ECJ0EB1E102K [CHN-02]		
	4030017460	S.CER ECJ0EB1E102K [USA-05]		
C327	4030017460	S.CER ECJ0EB1E102K [EXP-05]	T	19.6/19
	4030018860	S.CER ECJ0EB0J105K [USA-02]		
	4030018860	S.CER ECJ0EB0J105K [EUR-02]		
	4030018860	S.CER ECJ0EB0J105K [EXP-02]		
	4030018860	S.CER ECJ0EB0J105K [CHN-02]		
	4030018860	S.CER ECJ0EB0J105K [USA-05]		
	4030018860	S.CER ECJ0EB0J105K [EXP-05]		
C328	4550007880	S.TAN TEESVB2 1A 686M8R [USA-02]	B	28/40.7
	4550007880	S.TAN TEESVB2 1A 686M8R [EUR-02]		
	4550007880	S.TAN TEESVB2 1A 686M8R [EXP-02]		
	4550007880	S.TAN TEESVB2 1A 686M8R [CHN-02]		
	4550007880	S.TAN TEESVB2 1A 686M8R [USA-05]		
	4550007880	S.TAN TEESVB2 1A 686M8R [EXP-05]		
C329	4030017460	S.CER ECJ0EB1E102K [USA-01]	B	26/3.2
C333	4030017420	S.CER ECJ0EC1H470J [EUR]	T	46.9/5.4
C339	4030017560	S.CER ECJ0EC1H2R5B [EXP]	T	45.3/6.8
	4030017560	S.CER ECJ0EC1H2R5B [CHN]		
	4030017560	S.CER ECJ0EC1H2R5B [USA-01]		
	4030017560	S.CER ECJ0EC1H2R5B [EUR-01]		
	4030017560	S.CER ECJ0EC1H2R5B [EXP-01]		
	4030017560	S.CER ECJ0EC1H2R5B [CHN-01]		
	4030017560	S.CER ECJ0EC1H2R5B [USA-02]		
	4030017560	S.CER ECJ0EC1H2R5B [EUR-02]		
	4030017560	S.CER ECJ0EC1H2R5B [EXP-02]		
	4030017560	S.CER ECJ0EC1H2R5B [CHN-02]		
	4030017340	S.CER ECJ0EC1H010B [USA-03]		
	4030017340	S.CER ECJ0EC1H010B [USA-04]		
	4030017340	S.CER ECJ0EC1H010B [USA-05]		
	4030017340	S.CER ECJ0EC1H010B [EXP-03]		
	4030017340	S.CER ECJ0EC1H010B [EXP-04]		
	4030017340	S.CER ECJ0EC1H010B [EXP-05]		
C364	4030017590	S.CER ECJ0EC1H070C [USA]	B	46.3/11.5
C365	4030009350	S.CER C1608 CH 1H 3R5B-T [EUR]	B	69.3/5.8
	4030009350	S.CER C1608 CH 1H 3R5B-T [EXP]		
	4030009350	S.CER C1608 CH 1H 3R5B-T [CHN]		
	4030009350	S.CER C1608 CH 1H 3R5B-T [USA-01]		
	4030009350	S.CER C1608 CH 1H 3R5B-T [EUR-01]		
	4030009350	S.CER C1608 CH 1H 3R5B-T [EXP-01]		
	4030009350	S.CER C1608 CH 1H 3R5B-T [CHN-01]		
	4030009350	S.CER C1608 CH 1H 3R5B-T [USA-02]		
	4030009350	S.CER C1608 CH 1H 3R5B-T [EUR-02]		
	4030009350	S.CER C1608 CH 1H 3R5B-T [EXP-02]		
	4030009350	S.CER C1608 CH 1H 3R5B-T [CHN-02]		
	4030009520	S.CER C1608 CH 1H 020B-T [USA-03]		
	4030009520	S.CER C1608 CH 1H 020B-T [USA-04]		
	4030009520	S.CER C1608 CH 1H 020B-T [USA-05]		
	4030009520	S.CER C1608 CH 1H 020B-T [EXP-03]		
	4030009520	S.CER C1608 CH 1H 020B-T [EXP-04]		
	4030009520	S.CER C1608 CH 1H 020B-T [EXP-05]		
C366	4030017460	S.CER ECJ0EB1E102K [USA]	T	65.8/27.6
C367	4030009920	S.CER C1608 CH 1H 050B-T [EUR]	B	58.5/4.8
	4030009920	S.CER C1608 CH 1H 050B-T [EXP]		
	4030009920	S.CER C1608 CH 1H 050B-T [CHN]		
	4030009920	S.CER C1608 CH 1H 050B-T [USA-01]		
	4030009920	S.CER C1608 CH 1H 050B-T [EUR-01]		
	4030009920	S.CER C1608 CH 1H 050B-T [EXP-01]		
	4030009920	S.CER C1608 CH 1H 050B-T [CHN-01]		
	4030009920	S.CER C1608 CH 1H 050B-T [USA-02]		
	4030009920	S.CER C1608 CH 1H 050B-T [EUR-02]		
	4030009920	S.CER C1608 CH 1H 050B-T [EXP-02]		
	4030009920	S.CER C1608 CH 1H 050B-T [CHN-02]		
	4030009910	S.CER C1608 CH 1H 040B-T [USA-03]		
	4030009910	S.CER C1608 CH 1H 040B-T [USA-04]		
	4030009910	S.CER C1608 CH 1H 040B-T [USA-05]		
	4030009910	S.CER C1608 CH 1H 040B-T [EXP-03]		
	4030009910	S.CER C1608 CH 1H 040B-T [EXP-04]		
	4030009910	S.CER C1608 CH 1H 040B-T [EXP-05]		
C368	4030017420	S.CER ECJ0EC1H470J [USA]	T	66.3/28.9
C369	4030006860	S.CER C1608 JB 1H 102K-T [EUR]	T	55.3/18.7
C370	4030017460	S.CER ECJ0EB1E102K [EXP]	B	51.7/26.2
C371	4030017460	S.CER ECJ0EB1E102K [CHN]	T	62.1/10.8
C372	4030017360	S.CER ECJ0EC1H030B [EUR]	B	53.5/26.2
	4030017360	S.CER ECJ0EC1H030B [EXP]		
	4030017360	S.CER ECJ0EC1H030B [CHN]		
	4030017360	S.CER ECJ0EC1H030B [USA-01]		
	4030017360	S.CER ECJ0EC1H030B [EUR-01]		
	4030017360	S.CER ECJ0EC1H030B [EXP-01]		
	4030017360	S.CER ECJ0EC1H030B [CHN-01]		
	4030017360	S.CER ECJ0EC1H030B [USA-02]		
	4030017360	S.CER ECJ0EC1H030B [EUR-02]		
	4030017360	S.CER ECJ0EC1H030B [EXP-02]		
	4030017360	S.CER ECJ0EC1H030B [CHN-02]		
	4030017590	S.CER ECJ0EC1H070C [USA-03]		
	4030017590	S.CER ECJ0EC1H070C [USA-04]		
	4030017590	S.CER ECJ0EC1H070C [USA-05]		
	4030017590	S.CER ECJ0EC1H070C [EXP-03]		
	4030017590	S.CER ECJ0EC1H070C [EXP-04]		
	4030017590	S.CER ECJ0EC1H070C [EXP-05]		
C373	4030017460	S.CER ECJ0EB1E102K [USA]	T	52.6/30.1

## [MAIN UNIT]

REF NO.	ORDER NO.	DESCRIPTION	M.	H/V LOCATION
C374	4550007180	S.TAN F931C685MAABMA [USA]	B	52.6/15.7
	4550007180	S.TAN F931C685MAABMA [EUR]		
	4550007180	S.TAN F931C685MAABMA [EXP]		
	4550007180	S.TAN F931C685MAABMA [CHN]		
	4550007180	S.TAN F931C685MAABMA [USA-01]		
	4550007180	S.TAN F931C685MAABMA [EUR-01]		
	4550007180	S.TAN F931C685MAABMA [EXP-01]		
	4550007180	S.TAN F931C685MAABMA [CHN-01]		
	4550007180	S.TAN F931C685MAABMA [USA-02]		
	4550007180	S.TAN F931C685MAABMA [EUR-02]		
	4550007180	S.TAN F931C685MAABMA [EXP-02]		
	4550007180	S.TAN F931C685MAABMA [CHN-02]		
	4550007180	S.TAN F931C685MAABMA [USA-03]		
	4550007080	S.TAN TEESVA 1C 106M8R [USA-04]		
	4550007080	S.TAN TEESVA 1C 106M8R [USA-05]		
	4550007080	S.TAN TEESVA 1C 106M8R [EXP-03]		
	4550007080	S.TAN TEESVA 1C 106M8R [EXP-04]		
	4550007080	S.TAN TEESVA 1C 106M8R [EXP-05]		
C375	4550006250	S.TAN TEESVA 1A 106M8R [USA-02]	T	49.7/33.5
C376	4550007410	S.TAN F931A157MNMBA [EUR-02]	T	31.1/40.9
	4550007410	S.TAN F931A157MNMBA [EXP-02]		
	4550007410	S.TAN F931A157MNMBA [CHN-02]		
	4550007410	S.TAN F931A157MNMBA [USA-05]		
	4550007410	S.TAN F931A157MNMBA [EXP-05]		
J1	6510026130	S.CON IMSA-9681S-36Y900	T	7.6/30.7
J2	6510021901	S.CON BM02B-ASRS-TF(LF)(SN)	T	2.5/33.2
F1	5210000830	S.FUS ERBF3R00U [USA-01]	T	76.1/27.9
F2	5210001100	S.FUS 0467.375NR [EUR-01]	T	24.7/37.1
	5210001100	S.FUS 0467.375NR [EXP-01]		
	5210001100	S.FUS 0467.375NR [CHN-01]		
	5210001100	S.FUS 0467.375NR [USA-02]		
	5210001100	S.FUS 0467.375NR [EUR-02]		
	5210001100	S.FUS 0467.375NR [CHN-02]		
	5210001100	S.FUS 0467.375NR [USA-04]		
	5210001100	S.FUS 0467.375NR [USA-05]		
	5210001100	S.FUS 0467.375NR [EXP-04]		
	5210001100	S.FUS 0467.375NR [EXP-05]		
S1	2260002750	S.SWI EVQP7M01K	T	81.2/24
MF1	2710000850	MOT QX10A(R5.5X3)3.0V(WIRE30MM) [USA-01]		
	2710000850	MOT QX10A(R5.5X3)3.0V(WIRE30MM) [EUR-01]		
	2710000850	MOT QX10A(R5.5X3)3.0V(WIRE30MM) [EXP-01]		
	2710000850	MOT QX10A(R5.5X3)3.0V(WIRE30MM) [CHN-01]		
	2710000850	MOT QX10A(R5.5X3)3.0V(WIRE30MM) [USA-02]		
	2710000850	MOT QX10A(R5.5X3)3.0V(WIRE30MM) [EUR-02]		
	2710000850	MOT QX10A(R5.5X3)3.0V(WIRE30MM) [EXP-02]		
	2710000850	MOT QX10A(R5.5X3)3.0V(WIRE30MM) [CHN-02]		
	2710000850	MOT QX10A(R5.5X3)3.0V(WIRE30MM) [USA-04]		
	2710000850	MOT QX10A(R5.5X3)3.0V(WIRE30MM) [USA-05]		
	2710000850	MOT QX10A(R5.5X3)3.0V(WIRE30MM) [EXP-04]		
	2710000850	MOT QX10A(R5.5X3)3.0V(WIRE30MM) [EXP-05]		
EP3	6910015370	S.BEA ACZ1005Y-102-T	B	25.4/35.1
EP4	6910015600	S.BEA ACZ1005Y-241 (240)	T	23.9/21.7
EP5	6910015600	S.BEA ACZ1005Y-241 (240)	T	14/26.1
EP8	6910014730	S.BEA MPZ2012S331A-T	B	76.7/18.7
EP9	6910019100	S.BEA MPZ1608S101AT	T	76.1/25.3
EP10	6910014730	S.BEA MPZ2012S331A-T	B	76.7/22.1
MP1	8410002531	S.HEA 2681 PA HEATSINK-1	B	61/25.5
MP7	6910014760	S.PLA OG-503040	B	42.3/39.2

M.=Mounted side (T: Mounted on the Top side, B: Mounted on the Bottom side)  
S.=Surface mount

**[MAIN UNIT]**

REF NO.	ORDER NO.	DESCRIPTION		M.	H/V LOCATION
C374	4550007180	S.TAN	F931C685MAABMA [USA]	B	52.6/15.7
	4550007180	S.TAN	F931C685MAABMA [EUR]		
	4550007180	S.TAN	F931C685MAABMA [EXP]		
	4550007180	S.TAN	F931C685MAABMA [CHN]		
	4550007180	S.TAN	F931C685MAABMA [USA-01]		
	4550007180	S.TAN	F931C685MAABMA [EUR-01]		
	4550007180	S.TAN	F931C685MAABMA [EXP-01]		
	4550007180	S.TAN	F931C685MAABMA [CHN-01]		
	4550007180	S.TAN	F931C685MAABMA [USA-02]		
	4550007180	S.TAN	F931C685MAABMA [EUR-02]		
	4550007180	S.TAN	F931C685MAABMA [EXP-02]		
	4550007180	S.TAN	F931C685MAABMA [CHN-02]		
	4550007080	S.TAN	TEESVA 1C 106M8R [USA-03]		
	4550007080	S.TAN	TEESVA 1C 106M8R [USA-04]		
	4550007080	S.TAN	TEESVA 1C 106M8R [USA-05]		
	4550007080	S.TAN	TEESVA 1C 106M8R [EXP-03]		
	4550007080	S.TAN	TEESVA 1C 106M8R [EXP-04]		
	4550007080	S.TAN	TEESVA 1C 106M8R [EXP-05]		
C375	4550006250	S.TAN	TEESVA 1A 106M8R	T	49.7/33.5
	4550007410	S.TAN	F931A157MNMBA [USA-02]		
	4550007410	S.TAN	F931A157MNMBA [EUR-02]		
	4550007410	S.TAN	F931A157MNMBA [EXP-02]		
	4550007410	S.TAN	F931A157MNMBA [CHN-02]		
	4550007410	S.TAN	F931A157MNMBA [USA-05]		
C376	4550007410	S.TAN	F931A157MNMBA [EXP-05]	T	31.1/40.9
J1	6510026130	S.CON	IMSA-9681S-36Y900	T	7.6/30.7
J2	6510021901	S.CON	BM02B-ASRS-TF(LF)(SN)	T	2.5/33.2
F1	5210000830	S.FUS	ERBF3R00U	T	76.1/27.9
F2	5210001100	S.FUS	0467.375NR [USA-01]		
	5210001100	S.FUS	0467.375NR [EUR-01]		
	5210001100	S.FUS	0467.375NR [EXP-01]		
	5210001100	S.FUS	0467.375NR [CHN-01]		
	5210001100	S.FUS	0467.375NR [USA-02]		
	5210001100	S.FUS	0467.375NR [EUR-02]		
	5210001100	S.FUS	0467.375NR [EXP-02]		
	5210001100	S.FUS	0467.375NR [CHN-02]		
	5210001100	S.FUS	0467.375NR [USA-04]		
	5210001100	S.FUS	0467.375NR [USA-05]		
	5210001100	S.FUS	0467.375NR [EXP-04]		
	5210001100	S.FUS	0467.375NR [EXP-05]		
S1	2260002750	S.SWI	EVQP7M01K	T	81.2/24
MF1	2710000850	MOT	QX10A(R5.5X3)3.0V(WIRE30MM) [USA-01]		
	2710000850	MOT	QX10A(R5.5X3)3.0V(WIRE30MM) [EUR-01]		
	2710000850	MOT	QX10A(R5.5X3)3.0V(WIRE30MM) [EXP-01]		
	2710000850	MOT	QX10A(R5.5X3)3.0V(WIRE30MM) [CHN-01]		
	2710000850	MOT	QX10A(R5.5X3)3.0V(WIRE30MM) [USA-02]		
	2710000850	MOT	QX10A(R5.5X3)3.0V(WIRE30MM) [EUR-02]		
	2710000850	MOT	QX10A(R5.5X3)3.0V(WIRE30MM) [EXP-02]		
	2710000850	MOT	QX10A(R5.5X3)3.0V(WIRE30MM) [CHN-02]		
	2710000850	MOT	QX10A(R5.5X3)3.0V(WIRE30MM) [USA-04]		
	2710000850	MOT	QX10A(R5.5X3)3.0V(WIRE30MM) [USA-05]		
	2710000850	MOT	QX10A(R5.5X3)3.0V(WIRE30MM) [EXP-04]		
	2710000850	MOT	QX10A(R5.5X3)3.0V(WIRE30MM) [EXP-05]		
EP3	6910015370	S.BEA	ACZ1005Y-102-T	B	25.4/35.1
EP4	6910015600	S.BEA	ACZ1005Y-241 (240)	T	23.9/21.7
EP5	6910015600	S.BEA	ACZ1005Y-241 (240)	T	14/26.1
EP8	6910014730	S.BEA	MPZ2012S331A-T	B	76.7/18.7
EP9	6910019100	S.BEA	MPZ1608S101AT	T	76.1/25.3
EP10	6910014730	S.BEA	MPZ2012S331A-T	B	76.7/22.1
MP1	8410002531	S.HEA	2681 PA HEATSINK-1	B	61/25.5
MP7	6910014760	S.PLA	OG-503040	B	42.3/39.2

M.=Mounted side (T: Mounted on the Top side, B: Mounted on the Bottom side)

S.=Surface mount

## BOARD LAYOUTS

- **FRONT UNIT  
(TOP VIEW)**

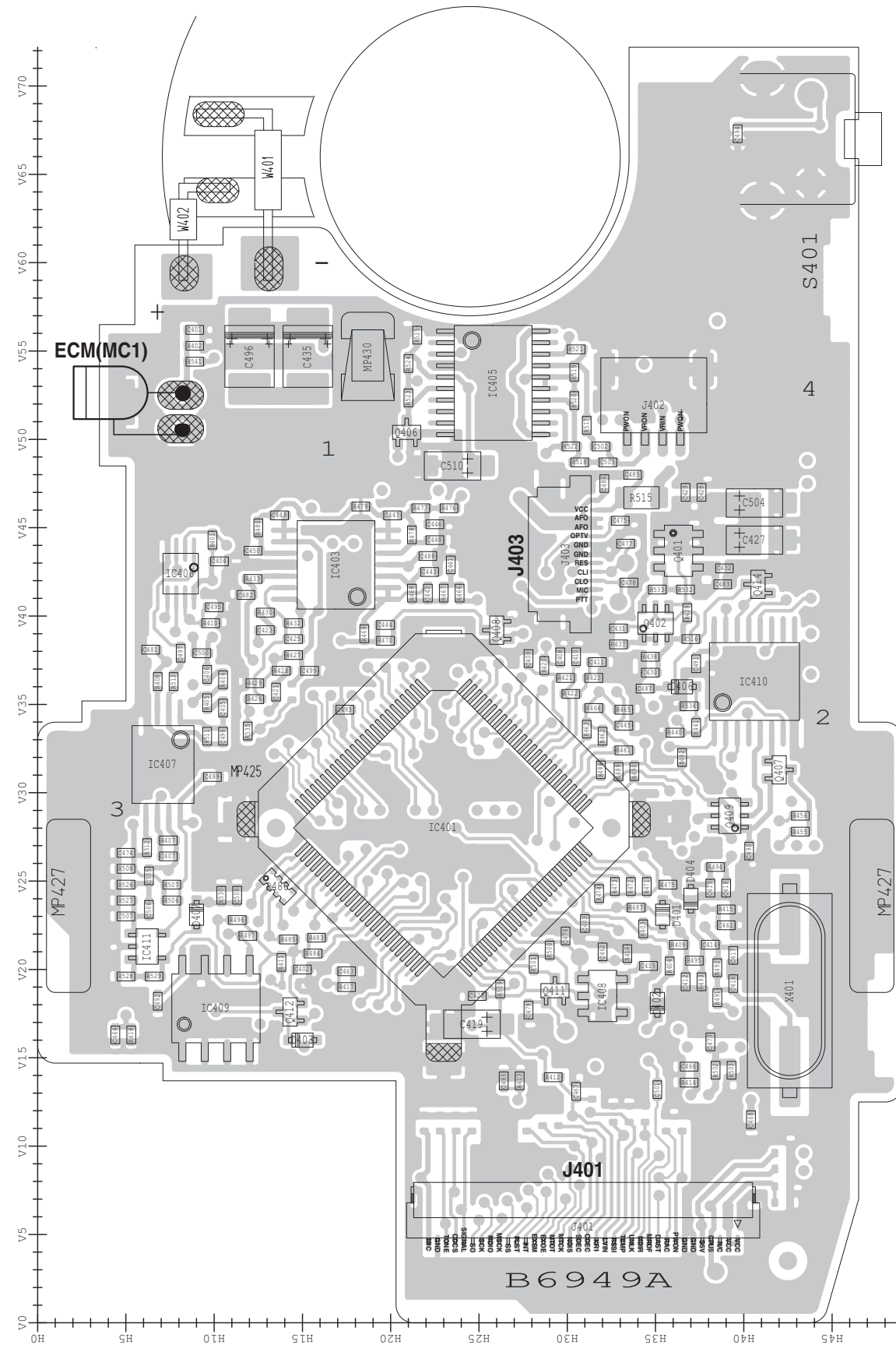

- **VR UNIT  
(TOP VIEW)**

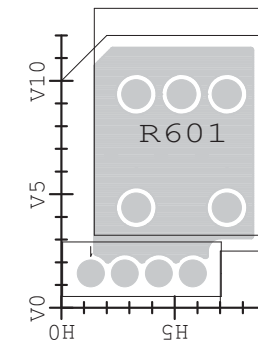

• **CONNECT UNIT  
(TOP VIEW)**

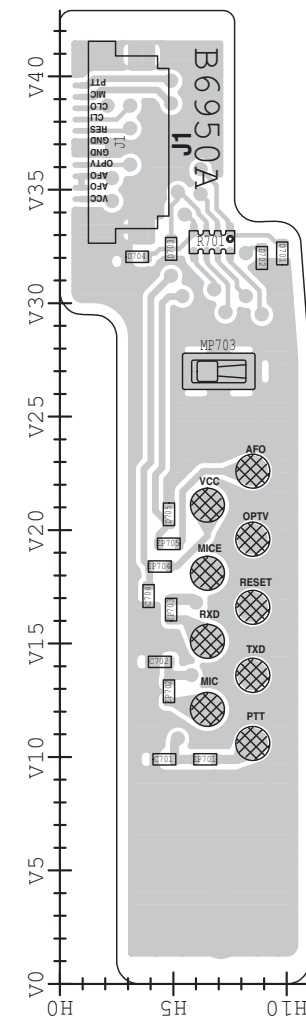

- **MAIN UNIT  
(TOP VIEW)**

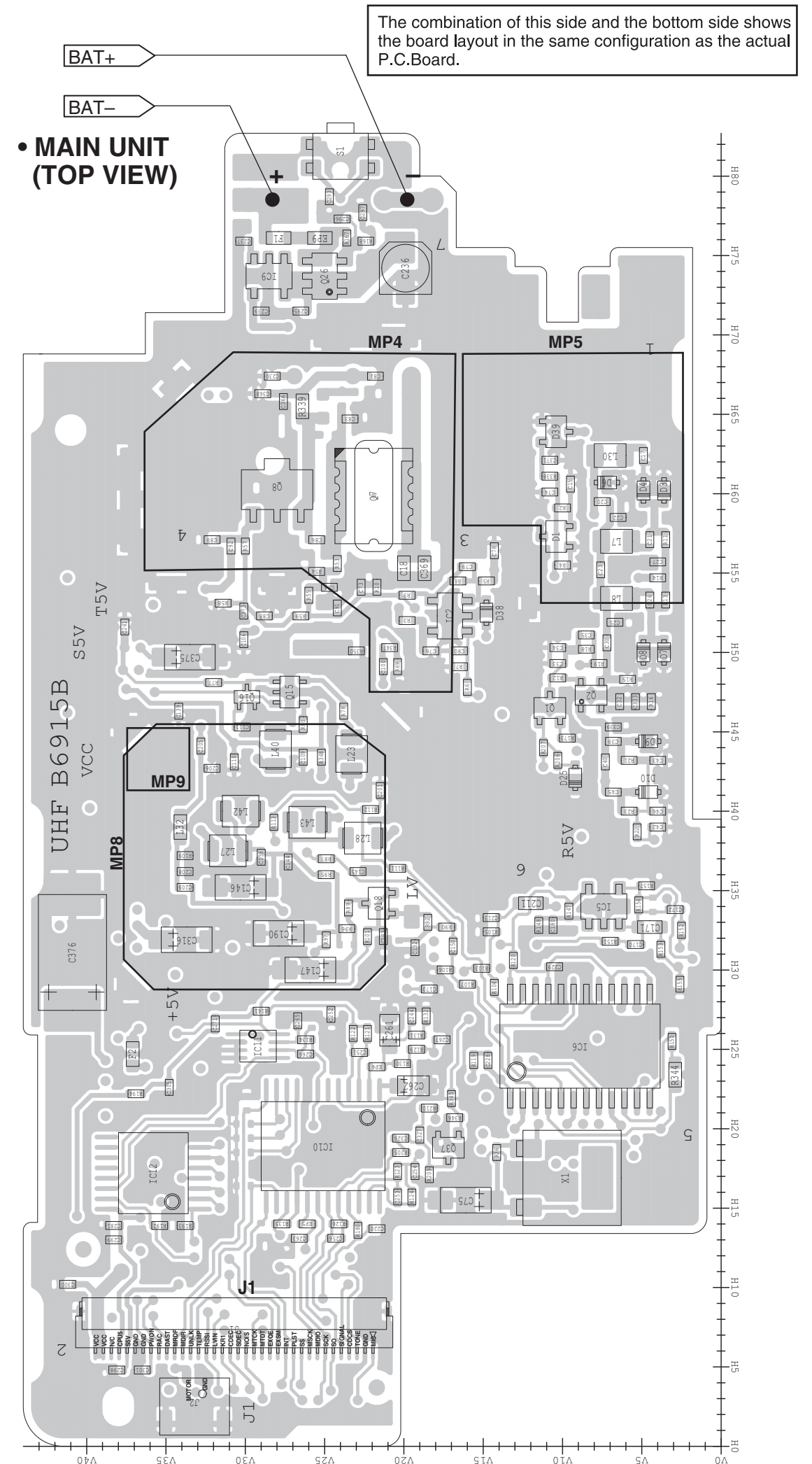

• MAIN UNIT  
(BOTTOM VIEW)

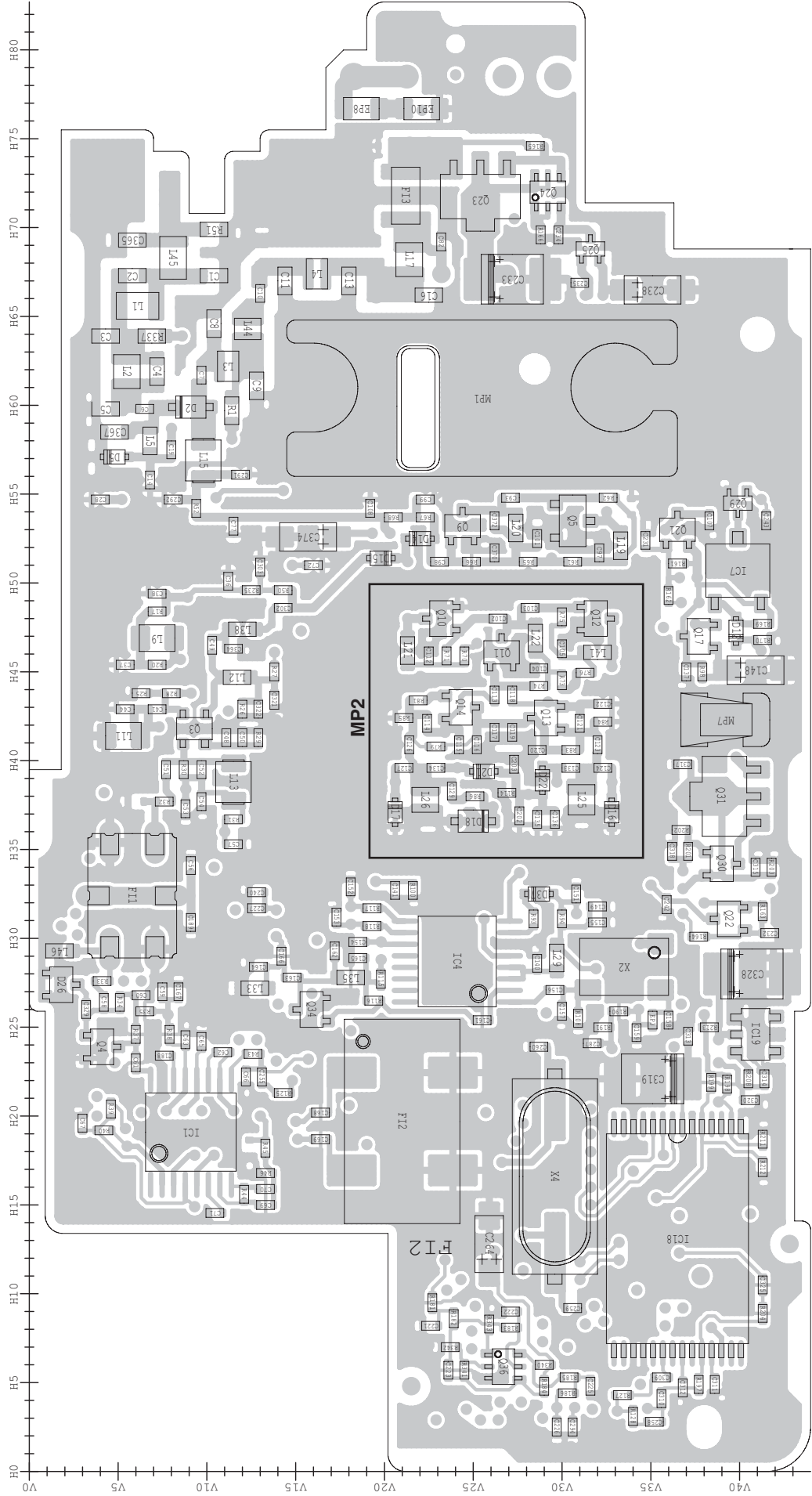

• VR UNIT  
(BOTTOM VIEW)

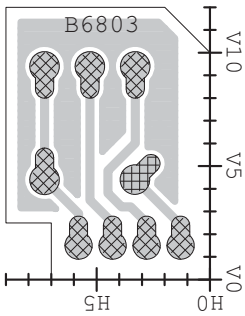

• CONNECT UNIT  
(BOTTOM VIEW)

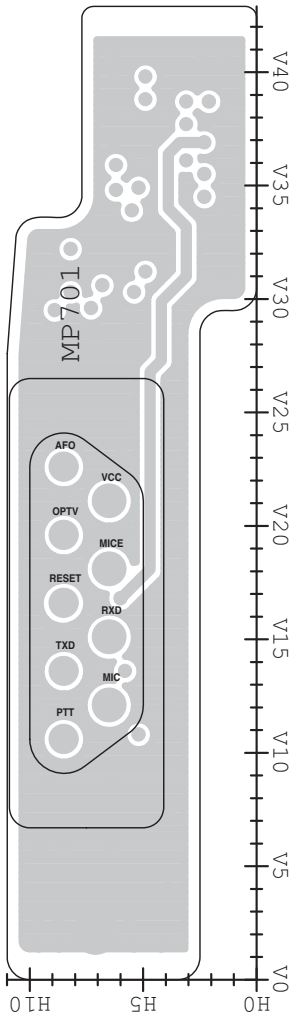

• FRONT UNIT  
(BOTTOM VIEW)

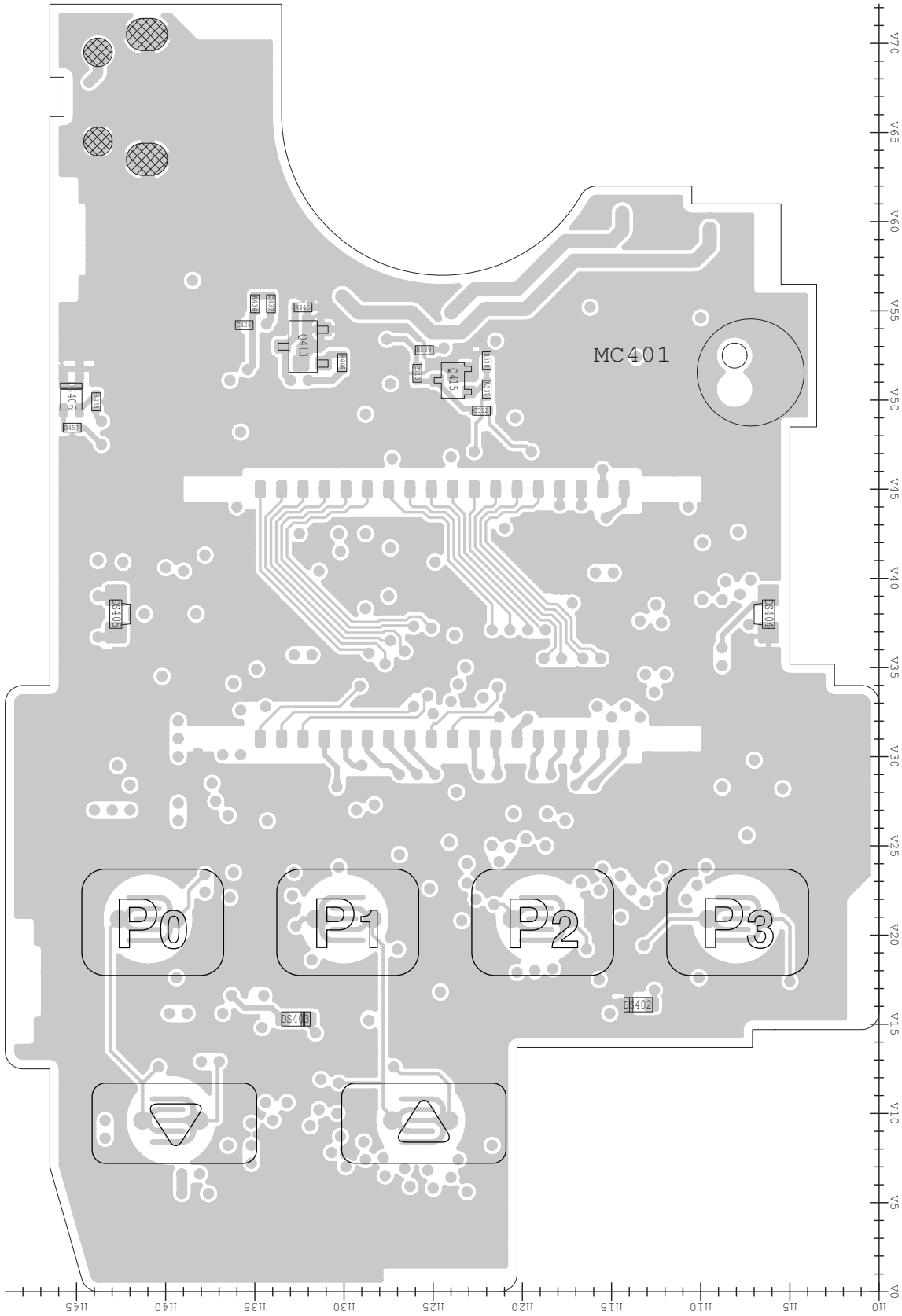

The combination of this side and the bottom side shows the board layout in the same configuration as the actual P.C.Board.



## VOLTAGE DIAGRAM

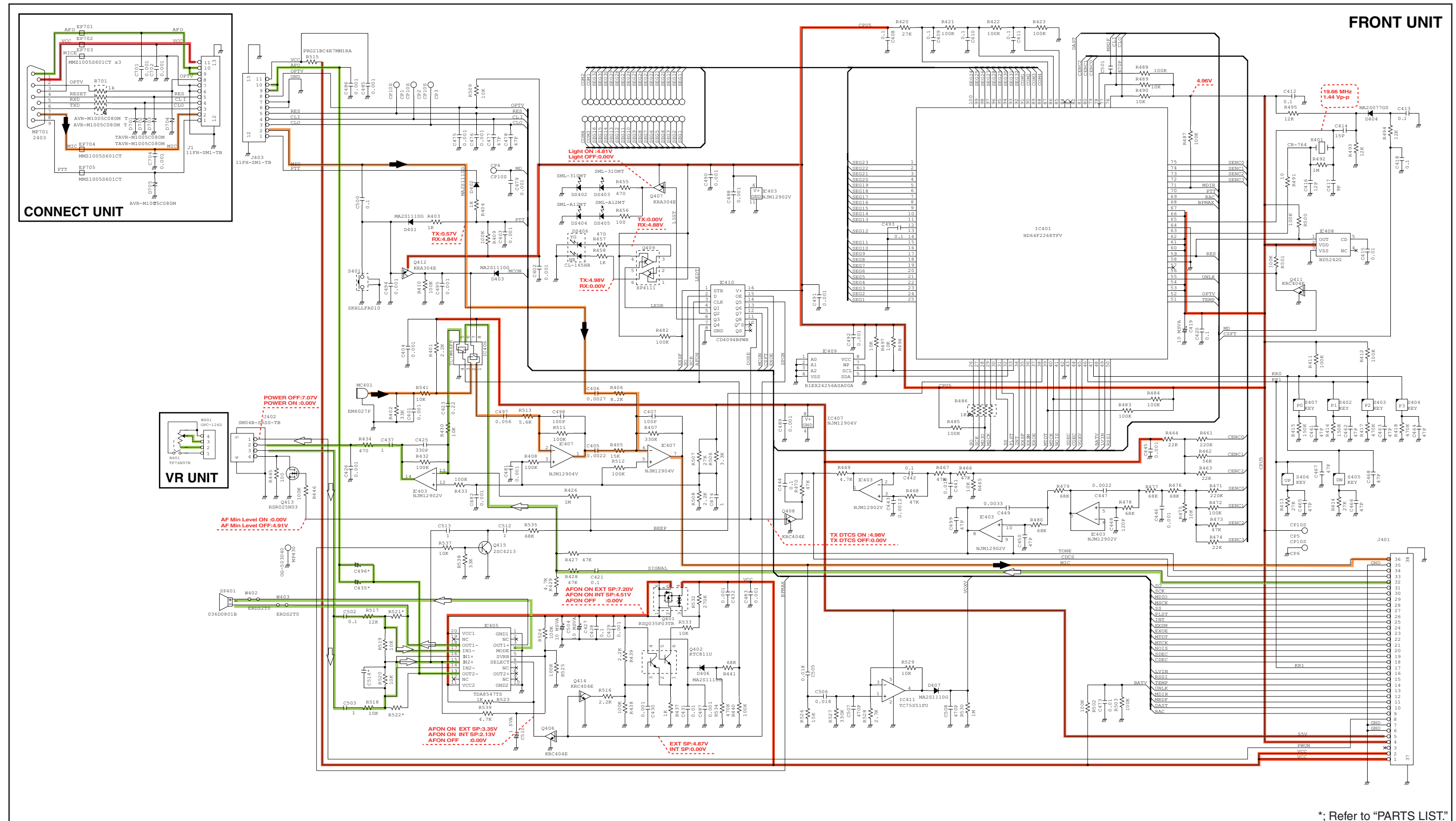

MAIN UNIT (Left side)

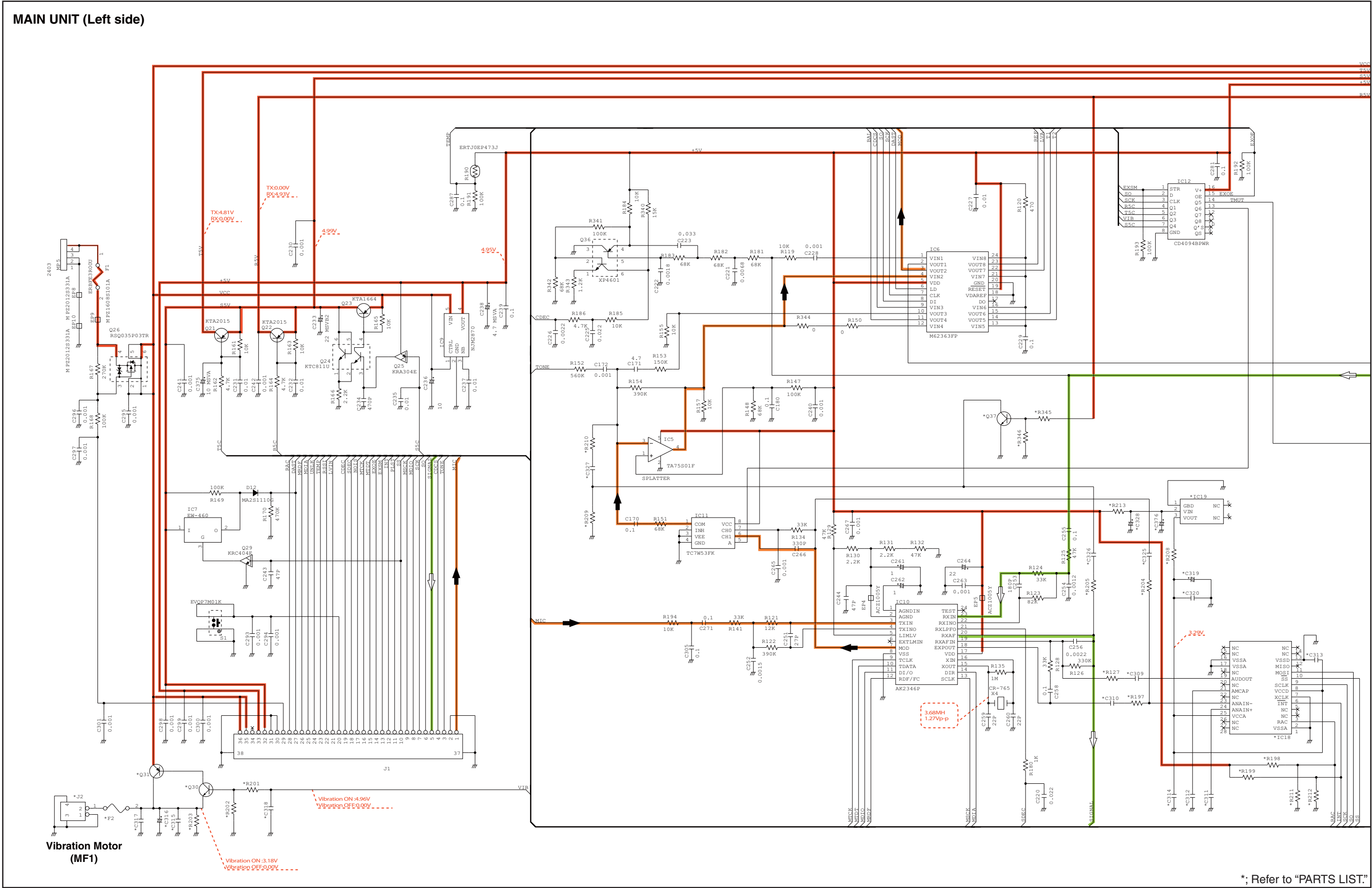

\*; Refer to "PARTS LIST."

## MAIN UNIT (Right side)

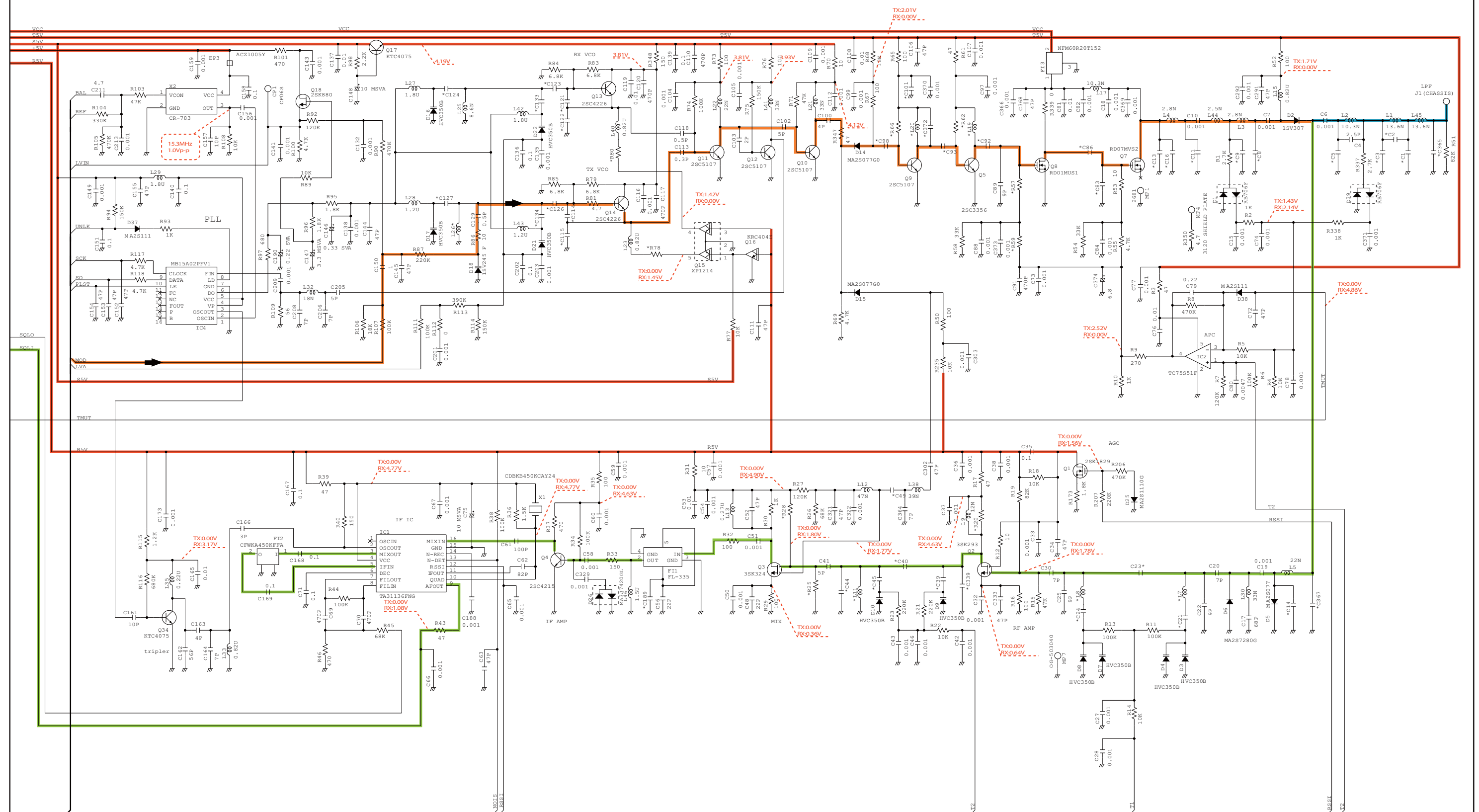

\*; Refer to "PARTS LIST."



# SERVICE MANUAL

UHF TRANSCEIVER

**IC-F60V**  
**IC-F61V**

---

---

---

---

S-14424XZ-C1  
Mar. 2008



## INTRODUCTION

This service manual describes the latest service information for the **IC-F60V/F61V** UHF TRANSCEIVER at the time of publication.

Model	Version		Band Low/High	Channel spacing (kHz)	Vibration	Voice storage
F60V	USA	USA	Low band (400–470 MHz)	12.5/25.0	N/A	N/A
		USA-01			Yes	N/A
		USA-02			Yes	Yes
		USA-03	High band (450–512 MHz)		N/A	N/A
		USA-04			Yes	N/A
		USA-05			Yes	Yes
	Export	EXP	Low band (400–470 MHz)	12.5/25.0	N/A	N/A
		EXP-01			Yes	N/A
		EXP-02			Yes	Yes
		EXP-03	High band (450–520 MHz)		N/A	N/A
		EXP-04			Yes	N/A
F61V	Europe	EUR	12.5/20.0/25.0	N/A	N/A	
		EUR-01		Yes	N/A	
		EUR-02		Yes	Yes	
	China	CHN	12.5/25.0	N/A	N/A	
		CHN-01		Yes	N/A	
		CHN-02		Yes	Yes	

### UNIT ABBREVIATIONS:

F=FRONT UNIT  
M=MAIN UNIT  
V=VR UNIT  
CO=CONNECT UNIT

To upgrade quality, any electrical or mechanical parts and internal circuits are subject to change without notice or obligation.

## CAUTION

**NEVER** connect the transceiver to an AC outlet or to a DC power supply that uses more than specified. This will ruin the transceiver.

**DO NOT** reverse the polarities of the power supply when connecting the transceiver.

**DO NOT** apply an RF signal of more than 20 dBm (100 mW) to the antenna connector. This could damage the transceiver's front-end.

## ORDERING PARTS

Be sure to include the following four points when ordering replacement parts:

1. 10-digit Icom parts numbers
2. Component name
3. Equipment model name and unit name
4. Quantity required

### <ORDER EXAMPLE>

1110003491	S.I.C	TA31136FNG	IC-F60V	MAIN UNIT	5 pieces
8820001210	Screw	2438 screw	IC-F61V	Top cover	10 pieces

Addresses are provided on the inside back cover for your convenience.

Icom, Icom Inc. and ICOM logo are registered trademarks of Icom Incorporated (Japan) in the United States, the United Kingdom, Germany, France, Spain, Russia and/or other countries.



## REPAIR NOTES

1. Make sure the problem is internal before disassembling the transceiver.
2. **DO NOT** open the transceiver until the transceiver is disconnected from its power source.
3. **DO NOT** force any of the variable components. Turn them slowly and smoothly.
4. **DO NOT** short any circuits or electronic parts. An insulated tuning tool **MUST** be used for all adjustments.
5. **DO NOT** keep power ON for a long time when the transceiver is defective.
6. **DO NOT** transmit power into a Standard Signal Generator or a Sweep Generator.
7. **ALWAYS** connect a 50 dB to 60 dB attenuator between the transceiver and a Deviation Meter or Spectrum Analyzer when using such test equipment.
8. **READ** the instructions of test equipment thoroughly before connecting a test equipment to the transceiver.

---

## CONTENTS

---

### SECTION 1 SPECIFICATIONS

### SECTION 2 INSIDE VIEWS

### SECTION 3 DISASSEMBLY INSTRUCTIONS

### SECTION 4 CIRCUIT DESCRIPITON

4-1	RECEIVER CIRCUITS . . . . .	4-1
4-2	TRANSMITTER CIRCUITS . . . . .	4-3
4-3	FREQUENCY SYNTHESIZER CIRCUITS . . . . .	4-6
4-4	OTHER CIRCUITS . . . . .	4-7
4-5	VOLTAGE BLOCK DIAGRAM . . . . .	4-7
4-6	CPU (F: IC401) PORT ALLOCATIONS . . . . .	4-8

### SECTION 5 ADJUSTMENT PROCEDURES

5-1	PREPARATION . . . . .	5-1
5-2	FREQUENCY ADJUSTMENT . . . . .	5-5
5-3	TRANSMIT ADJUSTMENT . . . . .	5-7
5-4	RECEIVE ADJUSTMENT . . . . .	5-11

### SECTION 6 PARTS LIST

### SECTION 7 MECHANICAL PARTS

### SECTION 8 BOARD LAYOUTS

### SECTION 9 BLOCK DIAGRAM

### SECTION 10 VOLTAGE DIAGRAM

FRONT UNIT (Incl. CONNECT and VR UNITS) . . . . .	10-1
MAIN UNIT (Left side) . . . . .	10-2
MAIN UNIT (Right side) . . . . .	10-3

# SECTION 1

# SPECIFICATIONS

## ■ GENERAL

• Frequency coverage	: 400–470 MHz [Low band] 450–512 MHz [USA-03], [USA-04], [USA-05] 450–520 MHz [EXP-03], [EXP-04]
• Number of conventional channels	: 128 ch / 8 zones
• Type of emission	: Wide 16K0F3E (25.0 kHz) Middle 14K0F3E (20.0 kHz) [Europe] only Narrow 11K0F3E (12.5 kHz) [USA], [Export], [China] 8K50F3E (12.5 kHz) [Europe]
• Antenna impedance	: 50 $\Omega$ (Nominal)
• Operating temperature range	: –30°C to +60°C; –22°F to +140°F [USA], [Export], [China] –25°C to +55°C [Europe]
• Power supply requirement	: Specified Icom's battery packs only (7.2 V DC nominal; negative ground)
• Current drain (Approx.)	: Receiving 85 mA (stand-by) 500 mA (max. audio with internal speaker) 300 mA (max. audio with external speaker) Transmitting 1.8 A (at 4.0 W) 0.8 A (at 1.0 W)
• Dimensions (Projections not included)	: 56.0 (W)×97.0 (H)×36.4 (D) mm; 2 7/32 (W)×3 13/16 (H)×1 7/16 (D) in.
• Weight (Incl. BP-227)	: Approx. 284 g; 10 1/32 oz.

## ■ TRANSMITTER

• Output power	: 4 W (High)/2 W (Low2)/1 W (Low1)
• Modulation	: Variable reactance frequency modulation
• Maximum frequency deviation	: $\pm 5.0$ kHz (Wide) $\pm 4.0$ kHz (Middle) [Europe] only $\pm 2.5$ kHz (Narrow)
• Frequency stability	: $\pm 2.5$ ppm
• Spurious emissions	: 70 dB min. [USA], [Export], [China] 0.25 $\mu$ W ( $\leq 1$ GHz), 1.0 $\mu$ W ( $> 1$ GHz) [Europe]
• Adjacent channel power	: 70 dB min. (Wide) 70 dB min. (Middle) [Europe] only 60 dB min. (Narrow)
• Audio harmonic distortion	: 3% (at AF 1 kHz 40% deviation)
• FM Hum and noise (without CCITT filter)	: 40 dB min., 46 dB typ. (Wide) [USA], [Export], [China] only 34 dB min., 40 dB typ. (Narrow)
• Residual modulation (with CCITT filter)	: 45 dB min., 55 dB typ. (Wide) [Europe] only 43 dB min., 53 dB typ. (Middle) 40 dB min., 50 dB typ. (Narrow)
• Limiting charact of modulator	: 60%–100% of max. deviation
• Microphone impedance	: 2.2 k $\Omega$

## ■ RECEIVER

• Receive system	: Double-conversion superheterodyne system	
• Intermediate frequencies	: 1st IF: 46.35 MHz, 2nd IF: 450 kHz	
• Sensitivity	: 0.25 $\mu$ V typ. at 12 dB SINAD	[USA], [Export], [China]
	–4 dB $\mu$ V (EMF) typ. at 20 dB SINAD	[Europe]
• Squelch sensitivity (at threshold)	: 0.25 $\mu$ V typ.	[USA], [Export], [China]
	–4 dB $\mu$ V (EMF) typ.	[Europe]
• Adjacent channel selectivity	: 70 dB min., 75 dB typ. (Wide)	
	70 dB min., 75 dB typ. (Middle)	[Europe] only
	60 dB min., 65 dB typ. (Narrow)	
• Spurious response	: 70 dB	
• Intermodulation rejection ratio	: 70 dB min., 74 dB typ.	[USA], [Export], [China]
	65 dB min., 67 dB typ.	[Europe]
• Hum and noise (without CCITT filter)	: 40 dB min., 45 dB typ. (Wide)	
	[USA], [Export], [China] only 34 dB min., 40 dB typ. (Narrow)	
• Hum and noise (with CCITT filter)	: 45 dB min., 55 dB typ. (Wide)	
	[Europe] only 43 dB min., 53 dB typ. (Middle)	
	40 dB min., 50 dB typ. (Narrow)	
• Audio output power	: 0.7 W typ. (at 5% distortion with the internal speaker)	
(at 5% distortion with an 8 $\Omega$ load)	: 0.5 W typ. (at 5% distortion with an 8 $\Omega$ external speaker)	
• Audio output impedance	: 8 $\Omega$	

Specifications are measured in accordance with EIA-152-C/204D, TIA-603 (for [USA], [Export], [China]) or EN 300 086 (for [Europe]).

**All stated specifications are subject to change without notice or obligation.**



## SECTION 2

## INSIDE VIEWS

### • FRONT UNIT

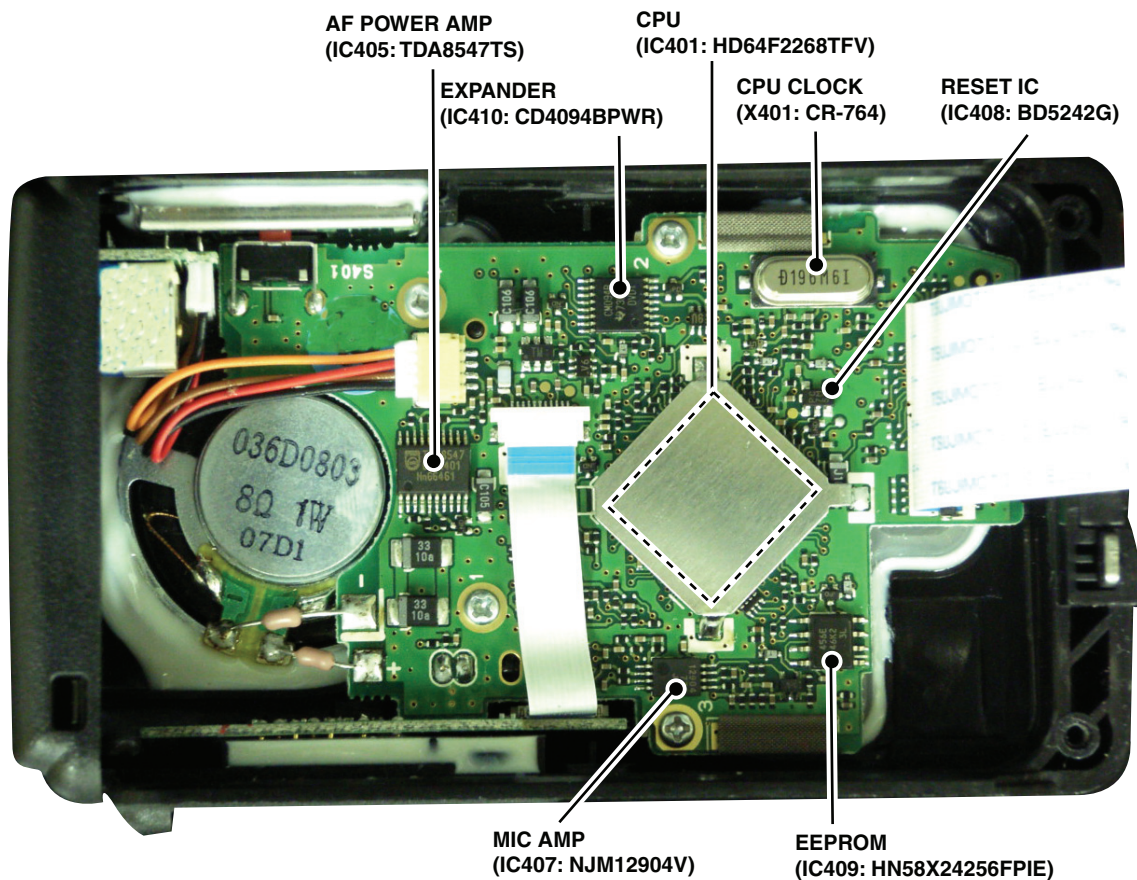

### • MAIN UNIT

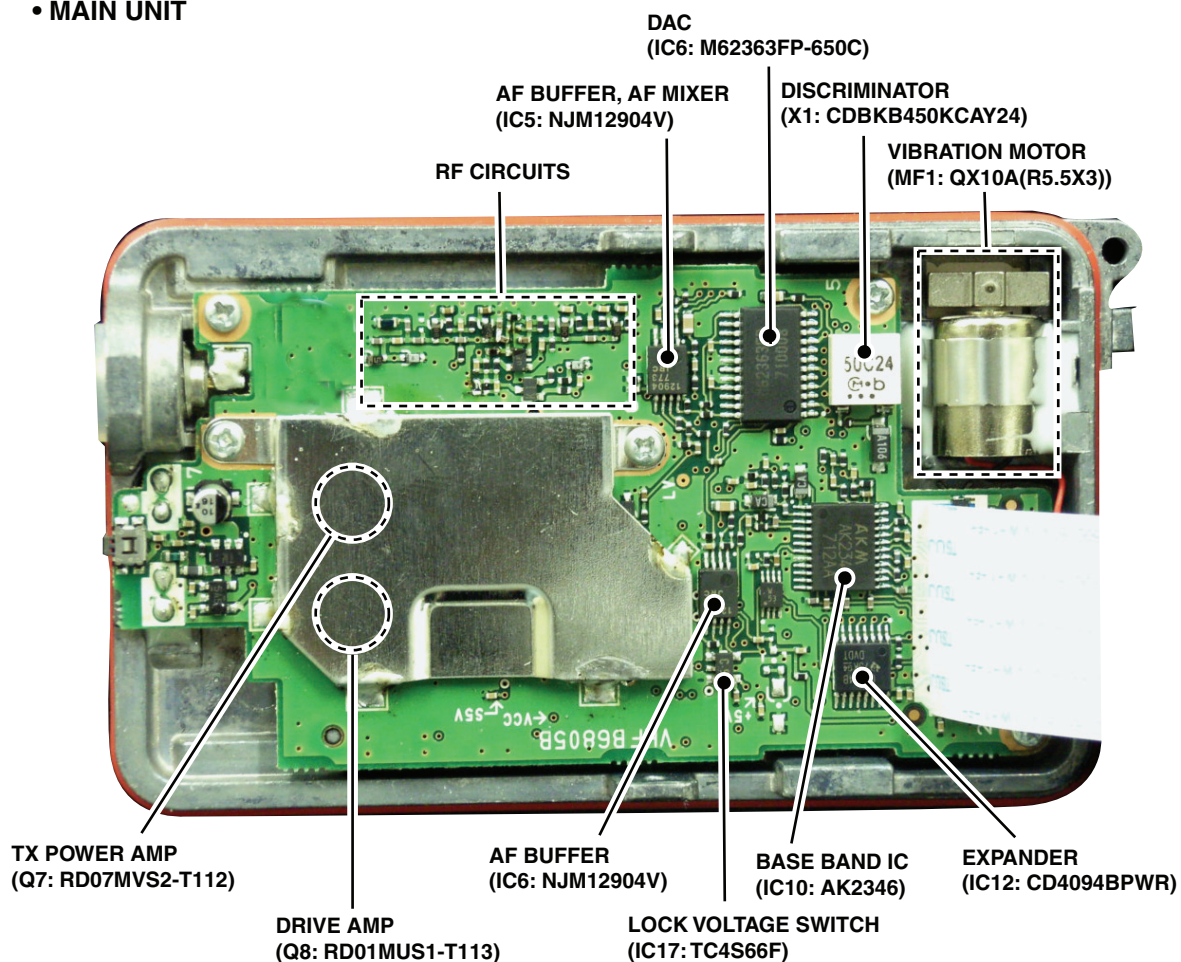

## SECTION 3 DISASSEMBLY INSTRUCTION

### 1. REMOVING THE CHASSIS UNIT

**BE CAREFUL** about the **flat cable** and **connector** when separating the CHASSIS UNIT from the FRONT UNIT.

- ① Unscrew the ANT nut, and remove the VR knob.
- ② Remove the VR washer, and unscrew the top screw.
- ③ Unscrew side screws and washers.
- ④ Unscrew bottom screws.
- ⑤ Take off the CHASSIS UNIT carefully in the direction of the arrow.
- ⑥ Disconnect the flat cable from the CHASSIS UNIT (MAIN UNIT).

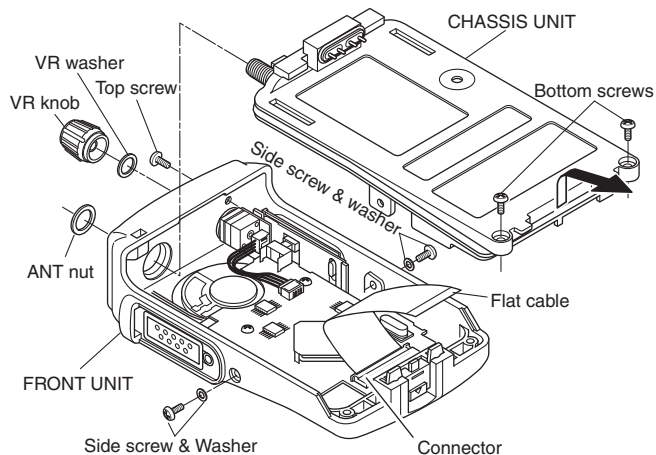

### 2. REMOVING THE FRONT UNIT

- ① Disconnect the VR cable from J402.
- ② Disconnect the flat cable from J403.

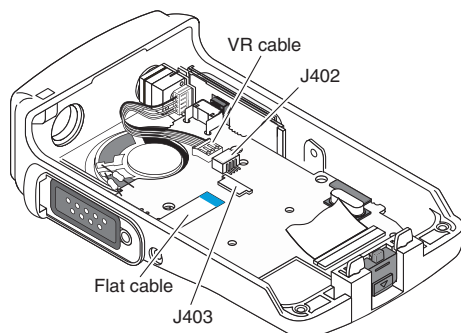

- ③ Unscrew 4 screws.
- ④ Unsolder 2 points (at the speaker leads).
- ⑤ Take off the FRONT UNIT in the direction of the arrow.

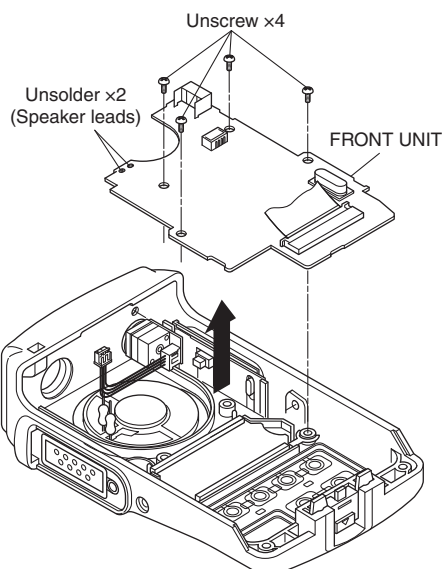

### 3. REMOVING THE MAIN UNIT

- ① Unsolder 6 points from the shield cover.
- ② Unsolder 4 points from the contact spring.
- ③ Unsolder 1 point from the antenna connector.

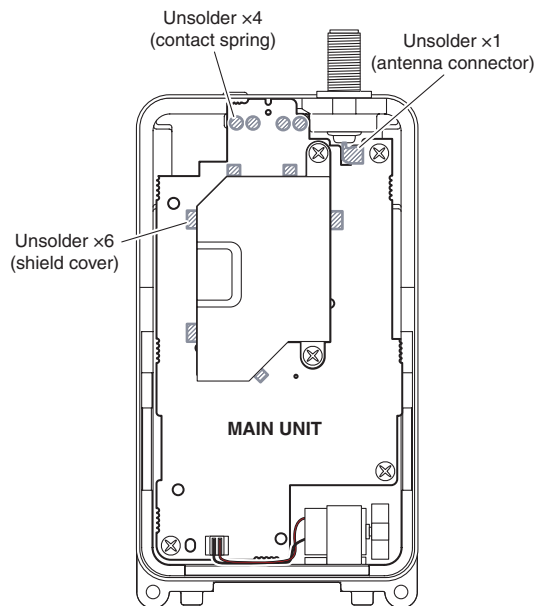

- ④ Unscrew 2 screws, and remove the shield cover.
- ⑤ Disconnect the motor connector\* from the MAIN UNIT.

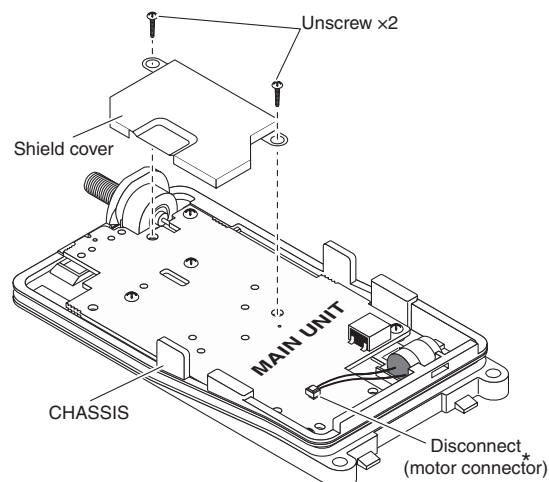

\*: Except [USA], [EUR], [EXP], [CHN], [USA-03], [EXP-03]

- ⑥ Unscrew 5 screws, and take off the MAIN UNIT.

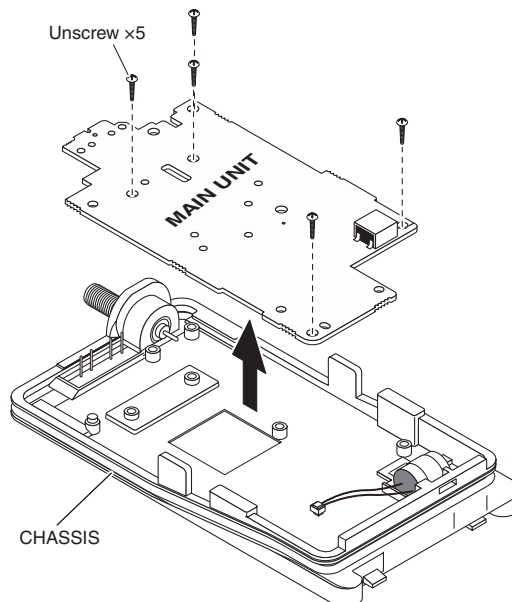

## 4-1 RECEIVER CIRCUITS

### RF CIRCUITS

RF circuits consist of RF filters, antenna switch (ANT SW), RF amplifier (RF AMP), etc., and extracts and amplifies the signals of frequency which desired to receive.

The received signals (RX signals) from the antenna are passed through the 3-pole LPF, ANT SW (as an LPF in RX), BEF (Band Eliminate Filter; as a trap), limiter, and the two-staged tuned BPF. The filtered RX signals are amplified by the RF AMP, and passed through another two-staged tuned BPF. The filtered RX signals are then applied to the 1st IF circuits.

The ANT SW toggles RX line and TX line. While receiving, the TX line and the antenna is disconnected to prevent RX signals entering. The RX line is disconnected from the GND simultaneously, and an LPF which guides received signals to the RX circuits is composed.

While transmitting, serial-connected PIN diodes are ON, thus the TX line is connected to the antenna, and the RX line is connected to the GND simultaneously to prevent TX signal entering.

The limiter protects RX line from over-level RF inputs, and the BEF (=trap) damps unwanted signals to GND.

The tuned-BPF is adjusted so that it responds to receiving frequency and rejects all others, by the variable capacitor whose capacitance is varied by added voltage "T1" and "T2."

The RF AMP amplifies RX signals to a level suited to the 1st mixer.

### • RF CIRCUITS

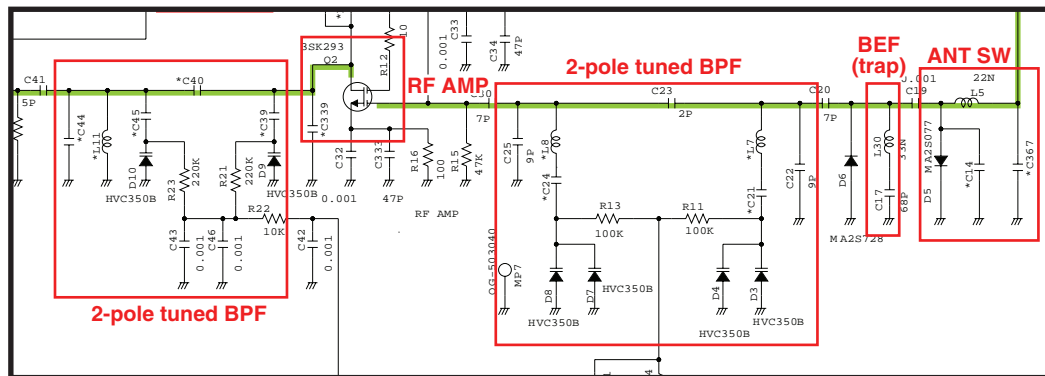

### 1ST IF CIRCUITS

The 1st IF circuits consist of 1st mixer, 1st IF filter and 1st IF amplifier (IF AMP). And it converts the RX signals into the 1st IF signal, then filters to remove unwanted signals and amplifies.

The filtered RX signals are applied to the 1st mixer to be converted into the 46.35 MHz 1st IF signal, by being mixed with the 1st Local Oscillator (LO) signals from the RX VCO via the LPF.

The converted 1st IF signal is passed through the 1st IF filter to be removed unwanted signals. The filtered 1st IF signal is applied to the 1st IF AMP via the limiter. The amplified 1st IF signal is then applied to the 2nd IF circuits.

### • 1ST IF CIRCUITS

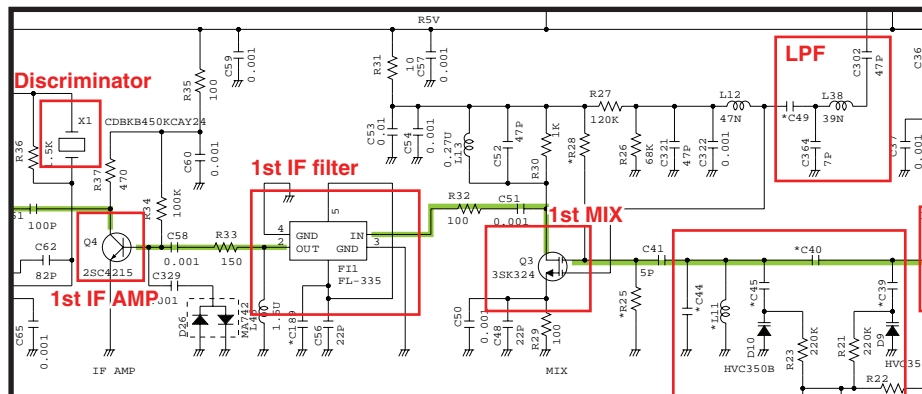



## 2ND IF AND FM DEMODULATOR CIRCUITS

The 2nd IF circuits consist of 2nd mixer, 2nd IF filter, 2nd IF amplifier. And it converts the 1st IF signal into the 2nd IF signal, then filters to remove unwanted signals and amplifies. IF IC "TA31136FNG" contains whole of the 2nd IF circuits and FM demodulator circuit too.

The 1st IF signal is applied to the IF IC, and converted into the 2nd IF signal, by being mixed with the 15.3 MHz 2nd LO signal at internal 2nd mixer.

The 2nd LO signal is generated by reference frequency oscillator, buffered by the PLL IC and tripled by the tripler, then applied to the IF IC.

The converted 2nd IF signal is filtered by external 2nd IF filter (ceramic filter), and saturation-amplified by internal 2nd IF AMP. The amplified 2nd IF signal is FM-demodulated by the quadrature detector.

The demodulated AF signals "SQLI" are applied to the RX AF circuits.

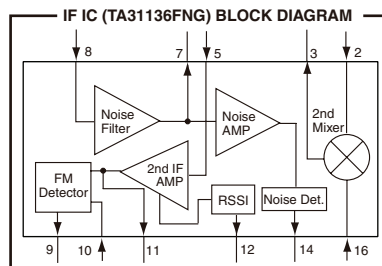

## • 2ND IF AND FM DEMODULATOR CIRCUITS

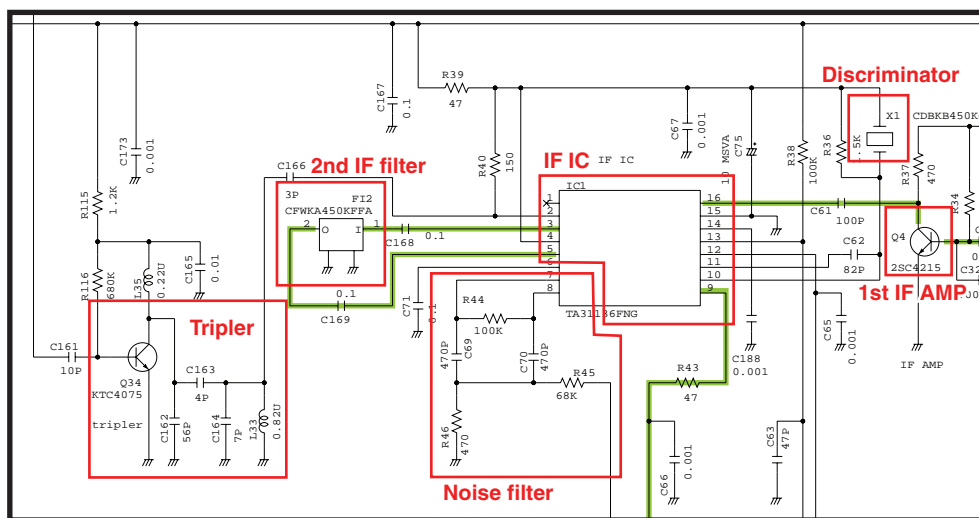

## RX AF CIRCUITS

The RX AF circuits consist of AF filters, AF amplifier (AF AMP), AF power amplifier, etc., and amplify, filter the AF signals FM-demodulated by the IF IC.

This transceiver employs the base band IC for audio signal processing for both transmit and receive. The base band IC is an audio processor and composed of RF amplifier, compressor, expander, scrambler, etc. in its package.

The demodulated AF signals from the IF IC are applied to the base band IC (IC10, pin 23). The applied AF signals are amplified at the amplifier section and level adjusted at the volume controller section, then suppressed unwanted 3 kHz and higher audio signals at LPF. The filtered AF signals are applied (bypassed) the TX/RX HPF, scrambler, de-emphasis sections in sequence.

The TX/RX HPF filters out 250 Hz and lower audio signals, and the de-emphasis circuit obtains -6 dB/oct of audio characteristics. The expander expands the compressed audio signals and also noise reduction function is provided.

The AF signals are then level adjusted at the volume controller section and amplified at the amplifier section, then output from pin 20 (IC10).

The processed AF signals from the base band IC (IC10) are applied to the FRONT UNIT via J1 (MAIN) and J401 (FRONT).

The AF signals from the MAIN UNIT "SIGNAL" are passed through the AF mute SW, LPF and variable register (VR UNIT) for audio level adjustment, then applied to the AF power AMP. The amplified AF signals "AFO" are applied to the internal speaker, or external speaker via the [SP MIC] jack (MP701; CHASSIS).

## • BASE BAND IC BLOCK DIAGRAM

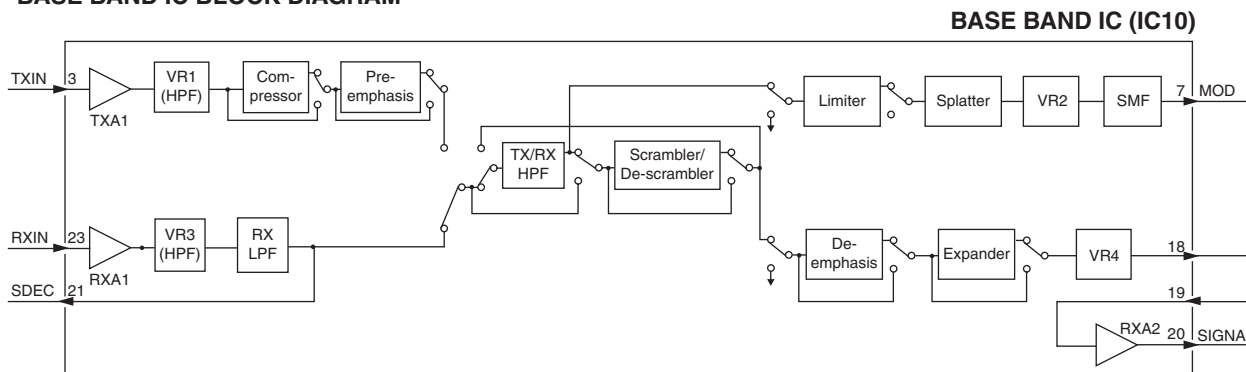



## SQUELCH CIRCUITS

### • NOISE SQUELCH

The noise squelch cuts off the AF output signals when no RF signals are received. Extracting noise components (approx. 30 kHz signals) in the demodulated AF signals, the squelch circuit turns the AF power amplifier and AF switches ON and OFF.

A portion of FM-demodulated AF signal from the IF IC is adjusted its level (=squelch threshold level) by DAC (D/A converter; IC6, pins 1, 2), then passed through the noise filter (M: IC1, pins 7, 8 and R44-46, C69, 70) to extract the noise components (approx. 30 kHz signals) only. The noise components are rectified to be converted into the pulse-type signal by noise detector to produce DC voltage corresponding to the noise level "NOIS". Then the DC voltage is applied to the CPU (IC401, pin 41) and compared with the reference level preset in the CPU.

If the CPU interpretes that the noise level is higher than preset one, the CPU sets the "AFON" signal to "High" to turn the AF power AMP controller OFF, and the AF mute SW is turned OFF simultaneously. Thus closing the squelch is accomplished.

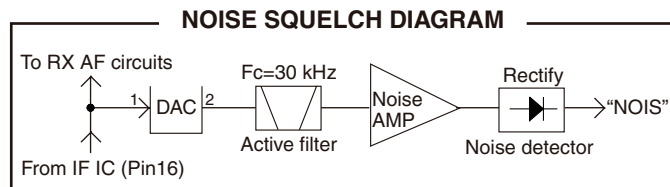

### • TONE SQUELCH

The tone squelch connects the RX AF line and activates the AF power amplifier to emit the AF signals only when receiving a signal which contains the tone frequency matched with preset in the CPU. Detecting signal in the demodulated AF signals, the tone squelch circuit turns the AF power amplifier and AF switches ON and OFF.

#### <CTCSS/DTCS>

A portion of FM-demodulated AF signals from the IF IC are passed through the tone filter (M: Q36, pins 5, 6) to remove unwanted voice signals. The filtered tone signals are applied to the CPU (IC401, pin 44).

#### <2/5 TONE, DTMF>

A portion of FM-demodulated AF signals are output from the baseband IC (M: IC10, pin 21), and passed through the tone filter (M: R180, C220) to remove unwanted voice signals. The filtered tone signals are applied to the CPU (IC401, pin 43).

The CPU compares the tone frequency/code preset in the CPU, and if the applied tone frequency/code is matched to preset one, the CPU controls the AF power AMP and AF mute SW as same as "NOISE SQUELCH."

## 4-2 TRANSMITTER CIRCUITS

### TX AF CIRCUITS

The TX AF circuits consist of microphone amplifier (MIC AMP) and AF filters. The AF filter cuts off the signals except voice signals (300 Hz or lower and 3 kHz or higher).

The audio signals from the internal microphone (MIC signals) are passed through MIC mute SW and amplified by two MIC AMPs (#1 and #2).

The MIC signals from the external microphone "EXMIC" are applied to the FRONT UNIT via [SP MIC] jack, and amplified by MIC AMP (#2).

The amplified MIC signals "MIC" are applied to the MAIN UNIT via J401(FRONT UNIT) and J1 (MAIN UNIT).

The MIC signals from the FRONT UNIT are applied to the baseband IC (IC10, pin 3) and processed.

### • TX AF CIRCUITS

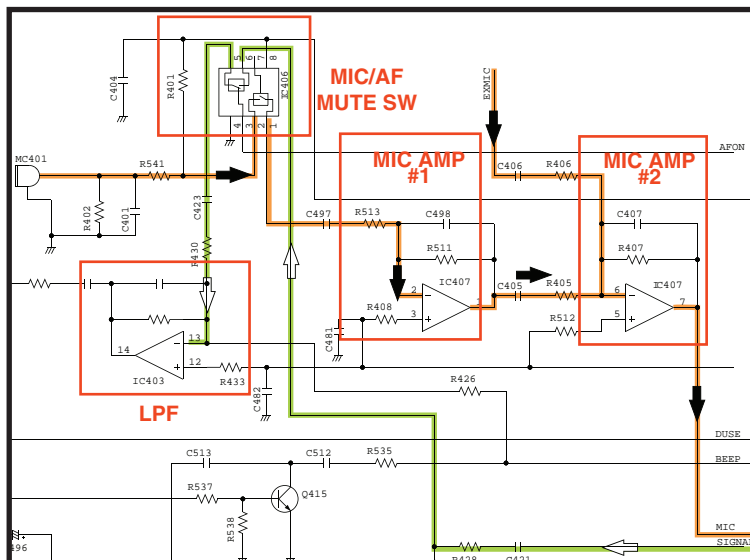

The applied MIC signals are amplified at the amplifier (TXA1), and level adjusted at the volume controller (VR1). The level adjusted MIC signals are applied (bypassed) the compressor section, pre-emphasis section, TX/RX HPF, de-scrambler, limiter, splatter, in sequence, then applied to another volume controller.

The compressor compresses the MIC signals to provide high S/N ratio for receive side, and the pre-emphasis obtains +6 dB/oct audio characteristics. The TX/RX HPF filters out 250 Hz and lower audio signals, the limiter limits its level and the splatter filters out 3 kHz and higher audio signals. The filtered MIC signals are level adjusted at another volume controller (VR2), and then output from pin 7 via smoothing filter (SMF).

The output MIC signals are passed through the FM/PM SW (IC11, pins 6, 1) and LPF (IC5, pins 2, 1) then applied to the DAC (D/A Converter; IC6, pin 4) and level-adjusted (deviation adjustment). The level-adjusted MIC signals are output from pin 3, then applied to the modulation circuit as the modulation signals "MOD" via buffer (IC5, pins 6, 7).

## MODULATION CIRCUIT

The modulation circuit FM-modulates the VCO oscillating signal with the modulation signals from the TX AF circuits.

### • VOICE SIGNAL

The buffer-amplified AF signals are applied to the variable capacitor (VD) to change its reactance for FM modulation.

### • TONE SIGNALS

Tone signals are generated in the CPU and applied to the both of the VCO and reference frequency oscillator to be modulated.

### • MODULATION CIRCUIT AND TX/RX VCOs

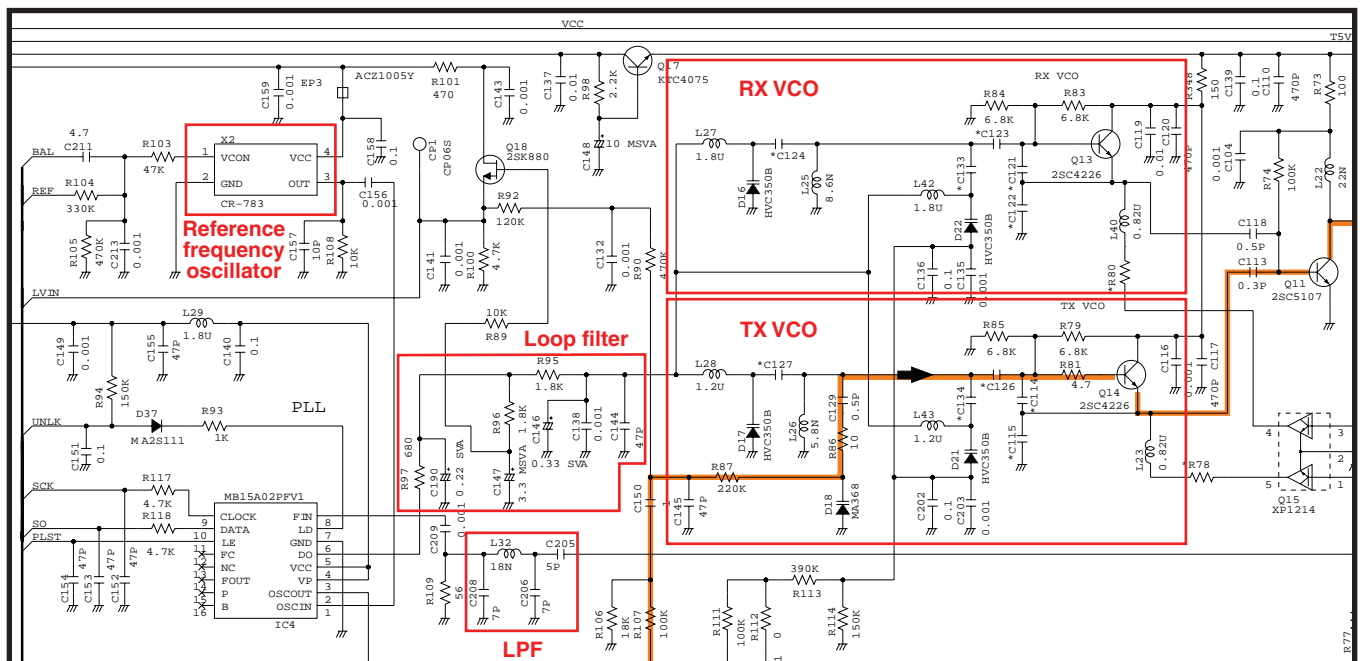

## TRANSMIT AMPLIFIERS

The transmit amplifiers consist several RF amplifiers (pre-driver, driver and power), and amplify the TX VCO output to the transmit output level.

The TX VCO output is applied to the pre-drive amplifier via the LO SW. The amplified TX signal is amplified by YGR and drive amplifiers, then power-amplified by the power amplifier to obtain 4 W (max.) of TX output power.

The power-amplified TX signal is passed through the LPFs (as a harmonic filter), ANT SW (TX), and another LPF, then applied to the antenna.

## APC CIRCUIT

The APC (Automatic Power Control) circuit stabilizes transmit output power to prevent transmit output power level change which is caused by load mismatching or heat effect, etc. The APC circuit also selects transmit output power from high, middle and low power.

A portion of the TX signal is rectified by the power detector to be converted into DC voltage which is in proportion to the transmit output power level. The detected voltage is applied to the comparator. The transmit power setting voltage is applied to another input terminal as the reference voltage.

The APC compares the detected voltage and reference voltage, and the difference of voltage is output. The output voltage controls the bias of the TX amplifiers to reduce/increase the gain of these amplifiers for stable transmit output power.

The change of transmit power is carried out by changing reference voltage.

## • TRANSMIT AMPLIFIERS AND APC CIRCUIT

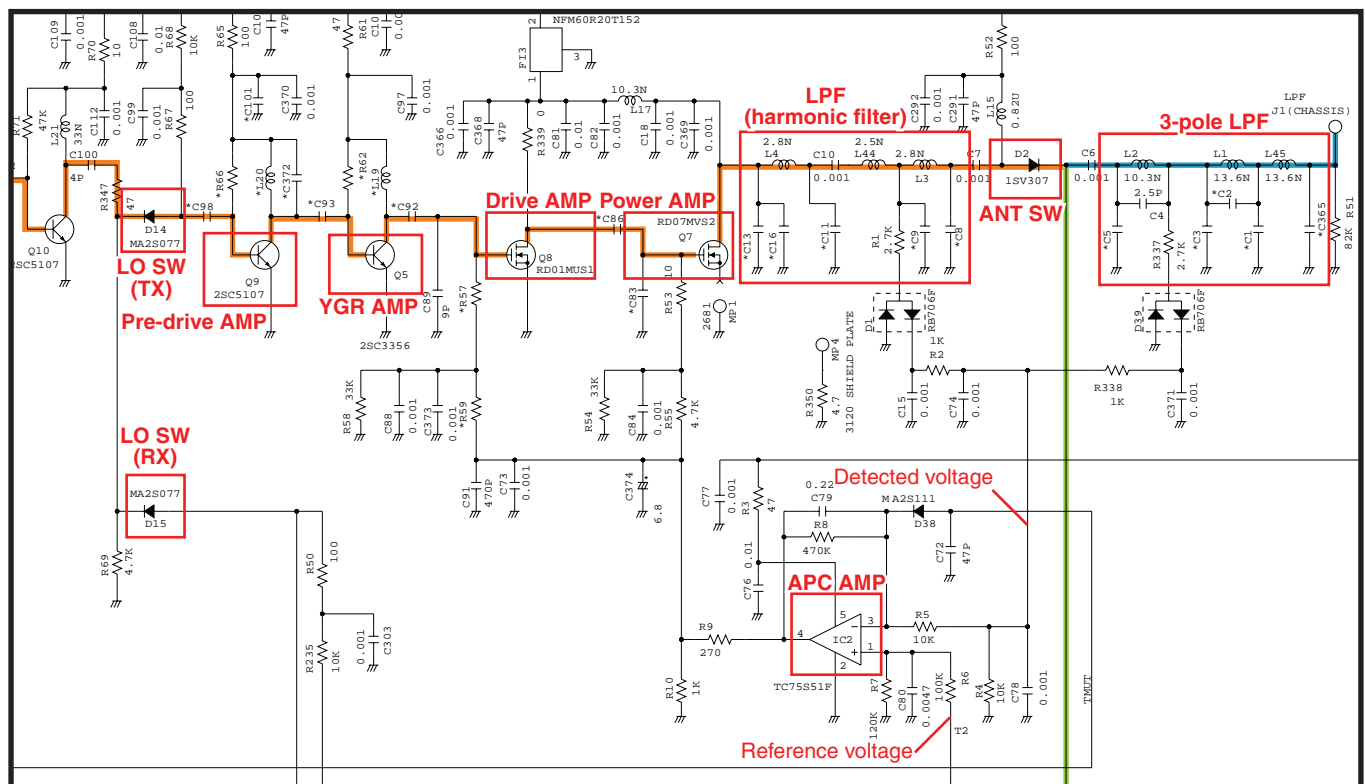

### 4-3 FREQUENCY SYNTHESIZER CIRCUITS

#### VCOs

A VCO is an oscillator which its oscillation frequency is determined by the applied voltage. This transceiver has two VCOs; RX VCO and TX VCO. The RX VCO generates the 1st LO signals for the 1st IF produce, and TX VCO generates TX signal. The VCO SW toggles these VCOs.

#### • RX VCO

The generated 1st LO signals are applied to the 1st mixer (Q3) via two buffers (Q11 and Q10), LO SW and LPF.

#### • TX VCO

The generated TX signal is applied to the pre-drive AMP (one of TX AMPs) via the LO SW.

A portion of the VCO output is applied to the PLL IC via the buffers (Q11 and Q12).

#### • VCOs AND BUFFERS

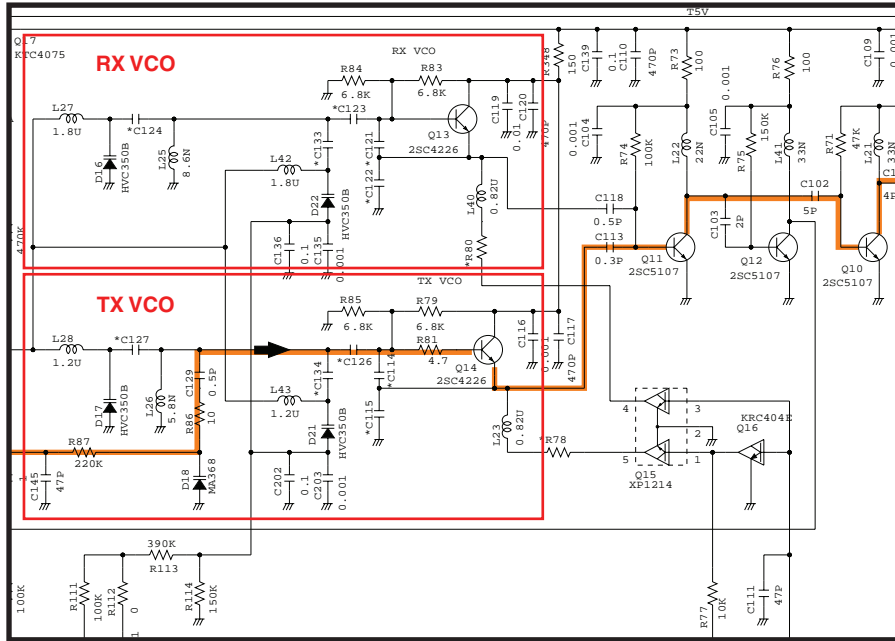

#### PLL (Phase Locked Loop) CIRCUIT

The PLL circuit provides stable oscillation for both of the transmit and 1st LO frequencies (for receive). By comparing the feed backed VCO output and the reference frequency signal, the oscillating frequency is stabilized.

The PLL output frequency is controlled by the serial data including divide ratio from the CPU.

A portion of VCO output from the buffer (Q12) is applied to the PLL IC via LPF. The applied VCO output is divided according to the serial data including divide ratio from the CPU, at the prescaler and programmable divider. In the same way, the reference frequency signal from the reference frequency signal oscillator is applied to the PLL IC and divide so that these are the same frequency.

The frequency-matched signals are applied to the phase comparator and phase-compare. The resulted phase difference is detected as a phase-type signal, and level-adjusted at the charge pump then output. The output pulse type signal is passed through the loop filter to be converted into the DC voltage (=Lock Voltage).

Applying the lock voltage to the variable capacitors (VD) which composes a part of the resonator of VCO, the capacitance of VDs changes corresponding to the applied lock voltage. This causes the change of resonance frequency that determines the VCO oscillating frequency to keep the VCO frequency constant.

When the oscillation frequency drifts, its phase changes from that of the reference frequency, causing a lock voltage change to compensate for the drift in the VCO oscillating frequency.

#### • PLL CIRCUITS

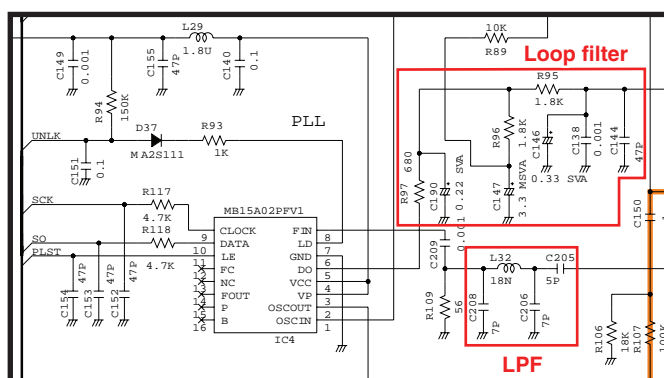



## 4-4 OTHER CIRCUITS

### Vibration MOTOR CIRCUIT

([Vibration] only)

MF1 is a vibration motor. When the matched RX code signal is received, MF1 rotates to produce Vibration.

In vibration mode, and when the transceiver is called, "VIB" signal from the expander (IC12, pin 6) turns to "High(=VCC level)" and motor driver (Q30, Q31) is activated to rotate the vibration motor (MF1).

#### • MOTOR DRIVER

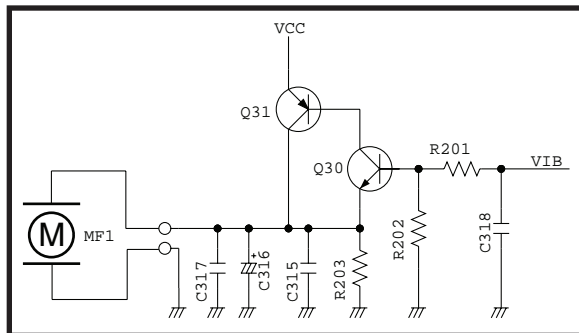

### AGC (Automatic Gain Controller) CIRCUIT

The AGC circuit effectively reduces the RX signal level if the signal is strong, and raises it when it is weaker. The AGC circuit detects the overall strength of the signal and automatically adjusting the gain of the RF AMP to maintain an approximately constant average level of the received signals.

RSSI signal which is in proportion to the RX signal level is applied to the gate terminal of AGC line driver. The driver controls the voltage which supplied to the RF AMP to control the gain of RF AMP.

#### • AGC CIRCUIT

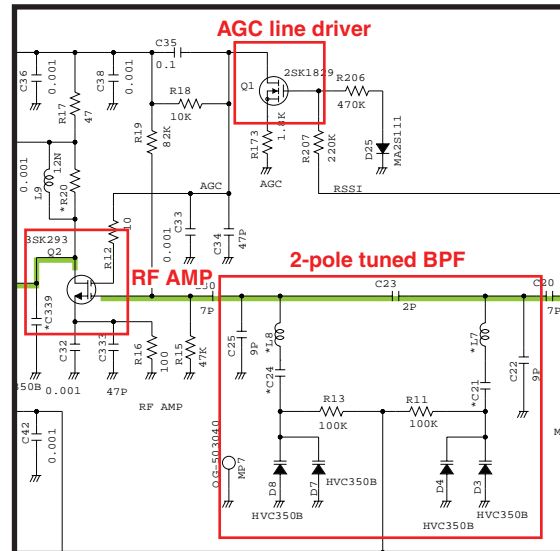

## 4-5 VOLTAGE BLOCK DIAGRAM

Voltage from the battery pack is routed to whole of the transceiver via switches and regulators.

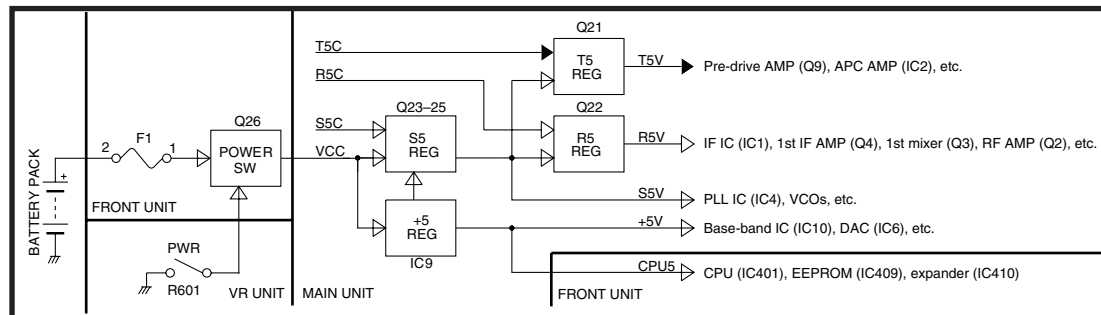

#### 4-6 CPU (F: IC401) PORT ALLOCATION

Pin No.	Line name	Description	I/O
1–11	SEG23–13	LCD segment ports.	O
13	SEG12		
15–25	SEG11–1		
26	SO	Serial data to DAC (M: IC6) and audio strage IC (M: IC18).	O
27	SCK	Serial clock to DAC (M: IC6) and audio strage IC (M: IC18).	O
28	MDIO	Data I/O for baseband IC (M: IC10).	I/O
29	MSCK	Clock to the baseband IC (M: IC10).	O
30	SS	Chip select signal to the Voice strage IC* (M: IC18).	O
31	PLST	Strobe signal to the PLL IC (M: IC4).	O
32	SDA	Serial data to DAC and voice strage IC* (M: IC18).	O
33	SCL	Serial clock to DAC (M: IC6) and voice strage IC* (M: IC18).	O
34	INT	Interupt signal to voice strage IC* (M: IC18).	O
35	EXSF	Strobe to the expander (F: IC410).	O
36	EXSM	Strobe to the expander (M: IC12)	O
37	EXOE	Output enable signal to the expander ICs (F: IC410 and M: IC12).	O
38	BEEP	Beep sounds.	O
39	MTDT	Data (MSK TX data) to the baseband IC (M: IC10).	O
40	MTCK	Clock (for MSK TX data) to baseband IC (M: IC10).	O
41	NOISE	Noise level from IF IC (M: IC1).	I
43	SDEC	Tone signals (DTMF, 2/5tone).	I
44	CDEC	CTCSS/DTCS signals.	I
45	VOXV	VOX detect. "High"=start to transmit.	I
46	KR1	Key input for [UP], [P0] and [P3] keys. (Pulled up)	I
47	KR0	Key input for [DOWN], [P1] and [P2] keys. (Pulled up)	I
48	BATV	Battery volatge for monitoring.	I
49	LVIN	Lock voltage for monitoring.	I
50	RSSI	RSSI voltage from IF IC (M: IC1).	I
51	TEMP	Voltage divided by thermal register (M: R190) and R191. (temperature monitor)	I
52	OPTV	Optional unit detect. "High"=An optional unit is connected.	I
55	UNLK	PLL unlock signal from IC4. "Low"=PLL is unlocked.	I
59	RES	Reset signal from the reset IC (F: IC408).	I
68	BPMAX	Beep sound level control signal to BEEP SW (F: Q415). "Low"=Maximum beep sound level.	O
69	RAC	Row address clock to the Voice strage IC* (M: IC18).	O

Pin No.	Line name	Description	I/O
70	PTT	[PTT] key (F: S401). (Pulled up)	I
71	MDIR	Serial data I/O control signal to the baseband IC (M: IC10).	O
72–75	SENC3–SENC6	2/5 tone, DTMF signals.	O
78	MRDF	MSK data RX flag/flame detect signal to the baseband IC (M: IC6).	O
79–81	CENC0–CENC2	CTCSS/DTCS signals.	O
82	DAST	Strobe signal to the DAC (M: IC6).	O
88–91	COM4–COM1	LCD common terminals.	–
92–100	SEG32–24	LCD segment ports.	O

\*; [Voice strage] only

## SECTION 5 ADJUSTMENT PROCEDURE

### 5-1 PREPARATION

#### ■ REQUIRED EQUIPMENTS

EQUIPMENT	GRADE AND RANGE	EQUIPMENT	GRADE AND RANGE
Cloning software	CS-F50V CLONING SOFTWARE (Revision 1.0 or later)	JIG cable	Modified OPC-966C/UC (See the page 5-4)
RF power meter (terminated type)	Measuring range : 0.1–10 W Frequency range : 100–600 MHz Impedance : 50 $\Omega$ SWR : Less than 1.2 : 1	Standard signal generator (SSG)	Frequency range : 0.1–600 MHz Output level : 0.1 mV to 32 mV (–127 to –17 dBm)
Frequency counter	Frequency range : 0.1–600 MHz Frequency accuracy: $\pm 1$ ppm or better Input level : Less than 1 mW	Oscilloscope	Frequency range : DC–20 MHz Measuring range : 0.01–20 V
		AC millivoltmeter	Measuring range : 10 mV to 10 V
Modulation Analyzer	Frequency range : 30–600 MHz Measuring range : 0 to $\pm 10$ kHz	External speaker	Input impedance : 8 $\Omega$ Capacity : More than 1 W
Audio generator	Frequency range : 300–3000 Hz Output level : 1–500 mV	Attenuator	Power attenuation : 30 dB Capacity : More than 10 W

**CAUTION!:** **BACK UP** the originally programmed memory data in the transceiver before programming the adjustment frequencies. When program the adjustment frequencies into the transceiver, the transceiver's memory data will be overwritten and lose original memory data at the same time.

## ■ CLONING ADJUSTMENT CHANNELS

Before starting adjustment, clone adjustment frequencies and other conditions (including Squelch Level) into the transceiver using CS-F50V CLONING SOFTWARE as below.

### • ADJUSTMENT CHANNELS (for [Low band] version)

			Frequency (MHz)						C.Tone					
CH	Atr	Inh	RX	TX	TX Inh	W/N	SQL Tight	RX	TX	Text	Com- pander	TOT	RF PWR	
1- 1	AB		400.100000	<-		W				LV ADJ			L1	
1- 2			469.900000	<-		W				LV VERY			L1	
1- 3			469.900000	<-		W				REF			L1	
1- 4			400.100000	<-		W				TX HI			H	
1- 5			400.100000	<-		W				TX L2			L2	
1- 6			400.100000	<-		W				TX L1			L1	
1- 7			435.000000	<-		N				Mod N			L1	
1- 8			435.000000	<-		N				Mod M			L1	
1- 9			435.000000	<-		W				Mod W			L1	
1- 10			435.000000	<-		N		007N	<-	BAL N			L1	
1- 11			435.000000	<-		N		007N	<-	BAL M			L1	
1- 12			435.000000	<-		W		007N	<-	BAL W			L1	
1- 13			435.000000	<-		W			151.4	CT/DT			L1	
1- 14			435.000000	<-	i	W				RX SEN			L1	
1- 15			400.100000	<-	i	W				S-MTR			L1	
1- 16			469.900000	<-	i	W				SQL			L1	

### • ADJUSTMENT CHANNELS (for [High band] version)

			Frequency (MHz)					C.Tone						
CH	Atr	Inh	RX	TX	TX Inh	W/N	SQL Tight	RX	TX	Text	Com- pander	TOT	RF PWR	
1- 1	AB		450.100000	<-		W				LV ADJ				L1
1- 2			511.900000	<-		W				LV VERY				L1
1- 3			511.900000	<-		W				REF				L1
1- 4			450.100000	<-		W				TX HI				H
1- 5			450.100000	<-		W				TX L2				L2
1- 6			450.100000	<-		W				TX L1				L1
1- 7			485.000000	<-		N				Mod N				L1
1- 8			485.000000	<-		N				Mod M				L1
1- 9			485.000000	<-		W				Mod W				L1
1- 10			485.000000	<-		N		007N	<-	BAL N				L1
1- 11			485.000000	<-		N		007N	<-	BAL M				L1
1- 12			485.000000	<-		W		007N	<-	BAL W				L1
1- 13			485.000000	<-		W			151.4	CT/DT				L1
1- 14			485.000000	<-	i	W				RX SEN				L1
1- 15			450.100000	<-	i	W				S-MTR				L1
1- 16			511.900000	<-	i	W				SQL				L1

### • SQUELCH LEVEL SETTING

Set Mode		
	Value	Enable/ Inhibit
Backlight	Auto	Enable
Beep	ON	Enable
Ring Level	Linked	Enable
SQL Level	2	Enable
AF Min Level	OFF	Enable

Set the SQL Level to "2"

**NOTE: FOR [IC-F61V],** when adjust "Devation" and "Modulation Balance" in the middle band, change the bandwidth to "Middle" as below.

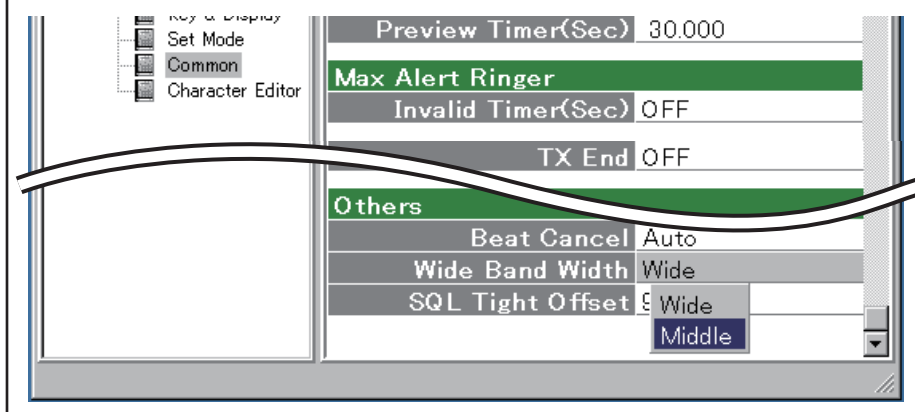



## ■ STARTING SOFTWARE ADJUSTMENT

- ① Connect the transceiver and PC with OPC-966/U. (see the page 5-4)
- ② Turn the transceiver power ON.
- ③ Boot up Windows, and click the program group 'CS-F50V' in the 'Programs' folder of the [Start] menu, then CS-F50V's window appears. (Or click the shortcut 'CS-F50V' on the desktop.)
- ④ Click [Adjust Read] button.

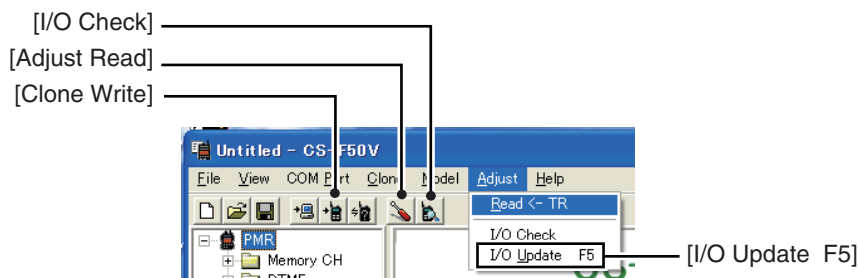

- ⑤ The 'CAUTION' dialog appears. Click [OK].

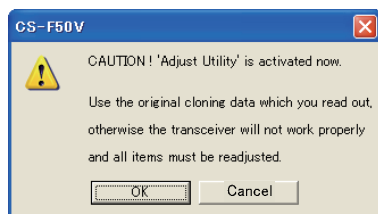

- ⑥ The adjustment window shows transceiver's condition and adjustment items as below.
- ⑦ Set or modify adjustment data as specified in the guidances (pages 5-4 to 5-12).

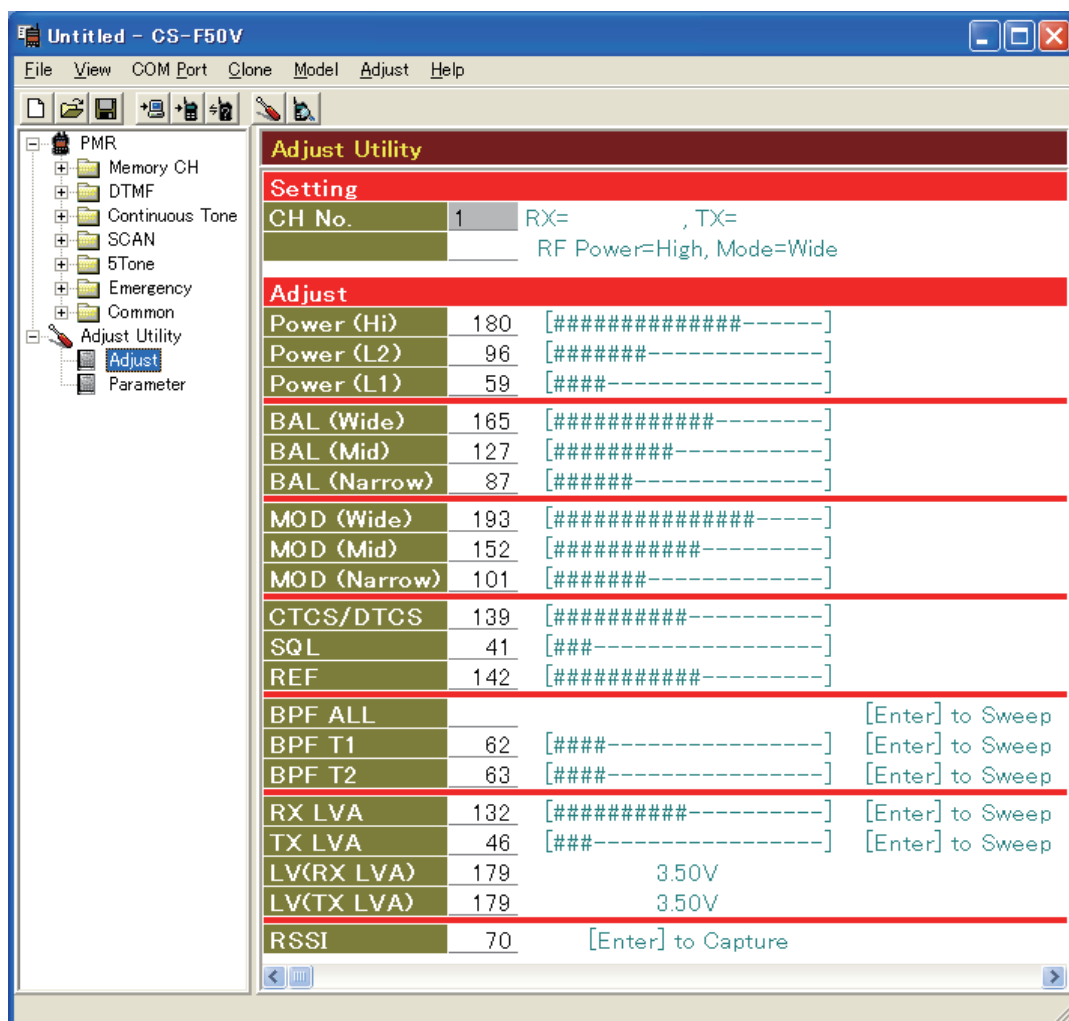

\* This screen is an example only. Each transceiver has its own specific values for each setting.

- ⑧ When the adjustment is completed, click [Clone Write] button.

## ■ PC CONNECTIONS

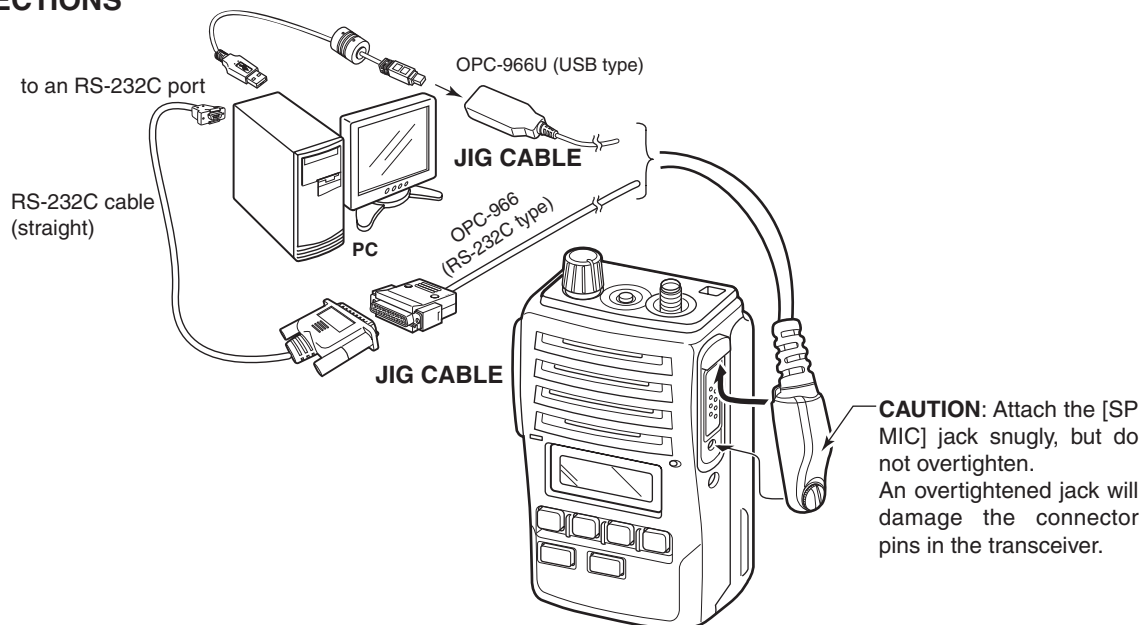

## ■ JIG CABLES

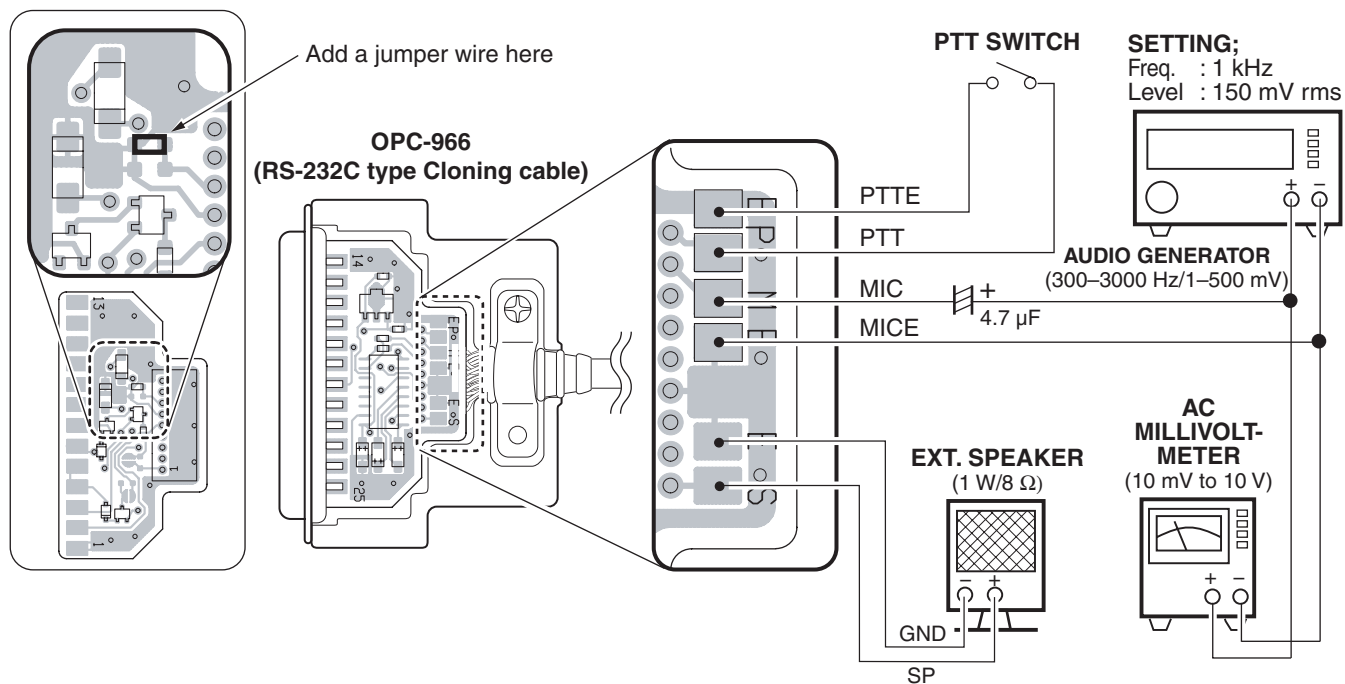
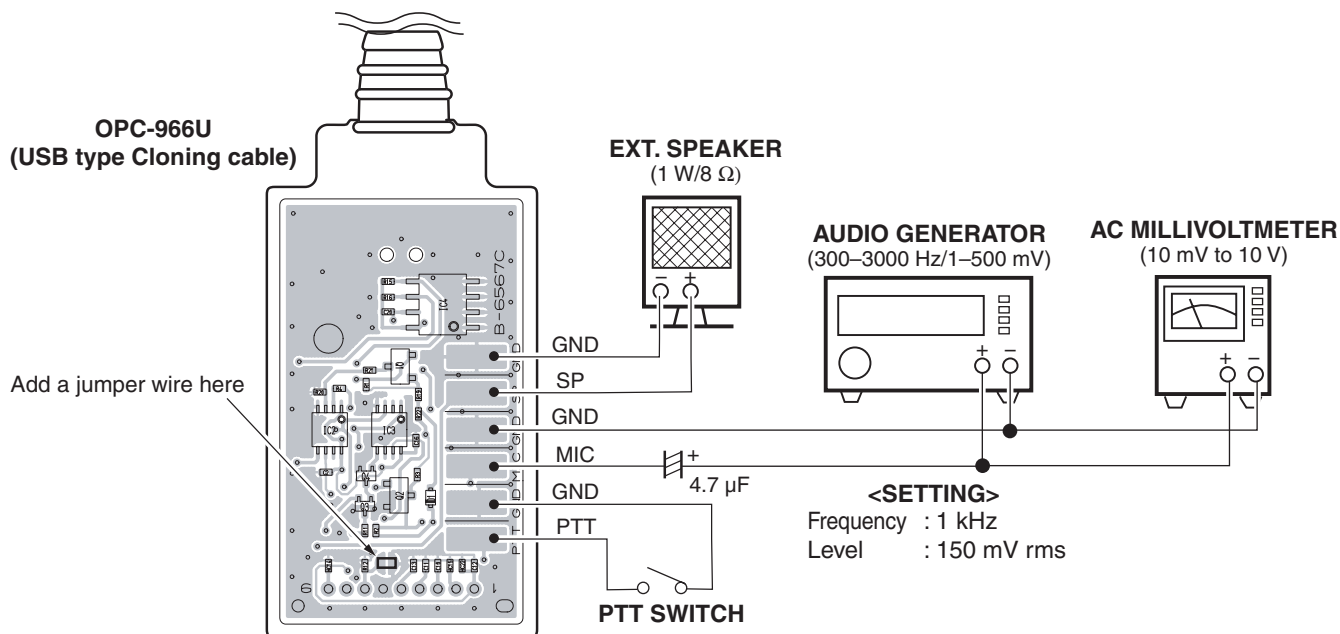

## 5-2 FREQUENCY ADJUSTMENT

Select an adjustment item using [↑] / [↓] keys, then set to the specified value using [←] / [→] keys on the connected PC's keyboard.

ADJUSTMENT [ADJUST ITEM]	ADJUSTMENT CONDITION		OPERATION	VALUE
PLL LOCK VOLTAGE [RX LVA]	1	•Channel : 1-1 •Receiving	Click [I/O Update (F5)] in the [Adjust] menu (see the page 5-3), then check the “LVIN” item on the I/O check window as below.	1.0 V
[TX LVA]	2	•Channel : 1-1 •Connect an RF Power Meter to the antenna connector. •Transmitting		1.1 V [Low band] 1.0 V [High band]
<b>CONVENIENT:</b> The “PLL LOCK VOLTAGE” can be adjusted automatically. 1: Set the Lock voltage preset; [RX LVA] to “51”, [TX LVA] to “56”(for [High band]) or “51” (for [High band]). 2: Push the [ENTER] key on the connected PC’s keyboard.				
PLL LOCK VOLTAGE (verify)	1	•Channel : 1-2 •Receiving	Click [I/O Update (F5)] in the [Adjust] menu (see the page 5-3), then check the “LVIN” item on the I/O check window as below.	2.7–4.0 V (Verify)
	2	•Channel : 1-2 •Transmitting		2.8–4.0 V (Verify)

RF POWER METER  
(10 W/50 Ω)

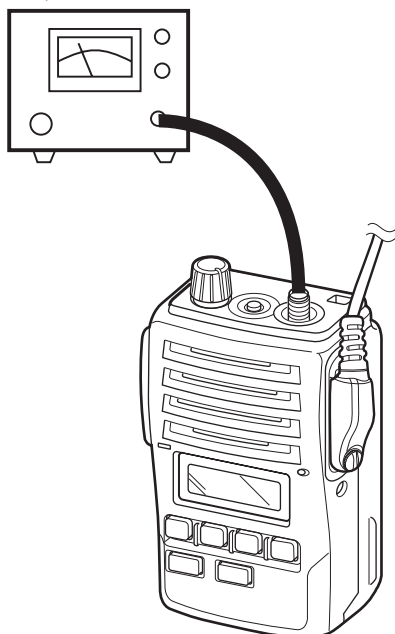

### • I/O CHECK WINDOW

I/O Check			
Input	Dec	Hex	Data
VIN	196	C4	7.69V
TEMPS	192	C0	23.21°C
LVIN	65	41	1.27V
SD	37	25	0.73V
S-MTR	-		
Output	Dec	Hex	Data
BPF T1	62	3E	1.22V
T2/POW	63	3F	1.24V
REF	142	8E	2.78V
MOD BAL	0	0	0.00%
Dev	0	0	0.00V
CTCSS	0	0	0.00V
SQL Lev	30	1E	0.59V

Lock Voltage  
Check

\* This screen is an example only. Each transceiver has its own specific values for each setting.

5-2 FREQUENCY ADJUSTMENT (continued)

Select an adjustment item using [↑] / [↓] keys, then set to the specified value using [←] / [→] keys on the connected PC's keyboard.

ADJUSTMENT [ADJUST ITEM]		ADJUSTMENT CONDITION	OPERATION	VALUE
REFERENCE FREQUENCY [REF]	1	<ul style="list-style-type: none"><li>• Channel : 1-3</li><li>• Connect an RF Power Meter to the antenna connector.</li><li>• Transmitting</li></ul>	Loosely couple a Frequency Counter to the antenna connector.	469.9000 MHz [Low band] 511.9000 MHz [High band]

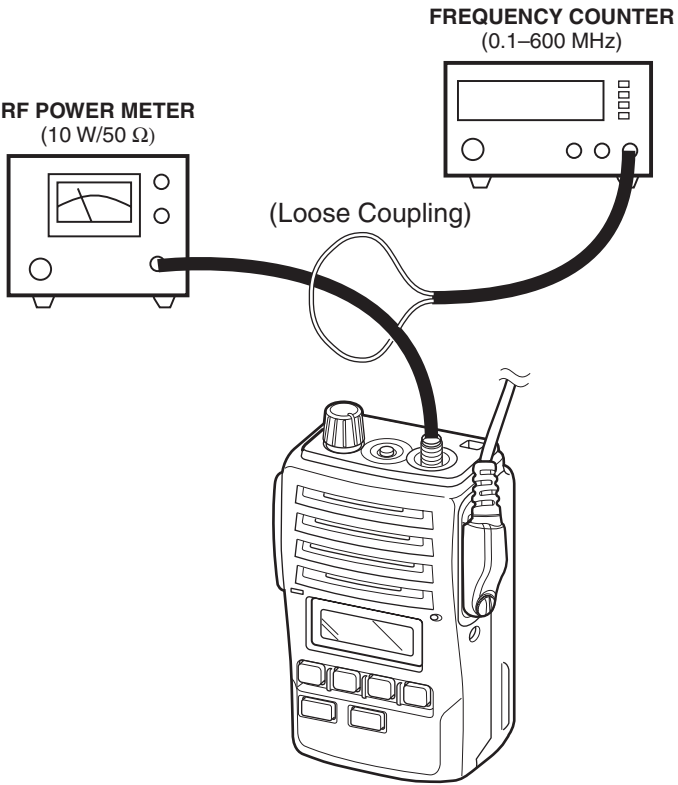



5-3 TRANSMIT ADJUSTMENT

Select an adjustment item using [↑] / [↓] keys, then set to the specified value using [←] / [→] keys on the connected PC's keyboard.

ADJUSTMENT [ADJUST ITEM]		ADJUSTMENT CONDITION	OPERATION	VALUE
TRANSMIT OUTPUT POWER (Hight) [Hi]	1	• Channel : 1-4 • Transmitting	Connect an RF power meter to the antenna connector.	4.0 W
(Low2) [L2]	2	• Channel : 1-5 • Transmitting		2.0 W
(Low1) [L1]	3	• Channel : 1-6 • Transmitting		1.0 W

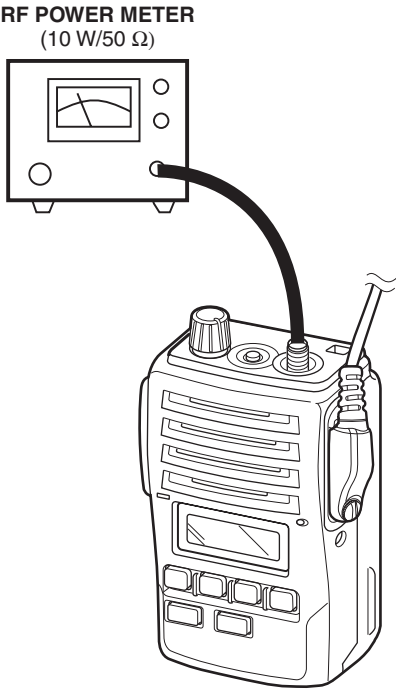

5-3 TRANSMIT ADJUSTMENT (continued)

Select an adjustment item using [↑] / [↓] keys, then set to the specified value using [←] / [→] keys on the connected PC's keyboard.

ADJUSTMENT [ADJUST ITEM]		ADJUSTMENT CONDITION	OPERATION	VALUE
FM DEVIATION (Narrow) [MOD(Narrow)]	1	<ul style="list-style-type: none"><li>Channel : 1-7</li><li>Connect an Audio Generator and an AC Millivolt-meter to the JIG cable (see the page 5-4).</li><li>Transmitting</li></ul>	Connect an Modulation Analyzer to the antenna connector through an Attenuator.	±2.05 to 2.15 kHz
(Middle)* [MOD(Mid)]	2	<ul style="list-style-type: none"><li>Channel : 1-8</li><li>Transmitting</li></ul>		±3.15 to 3.25 kHz
(Wide) [MOD(Wide)]	3	<ul style="list-style-type: none"><li>Channel : 1-9</li><li>Transmitting</li></ul>		±4.05 to 4.15 kHz

\*, IC-F61V only

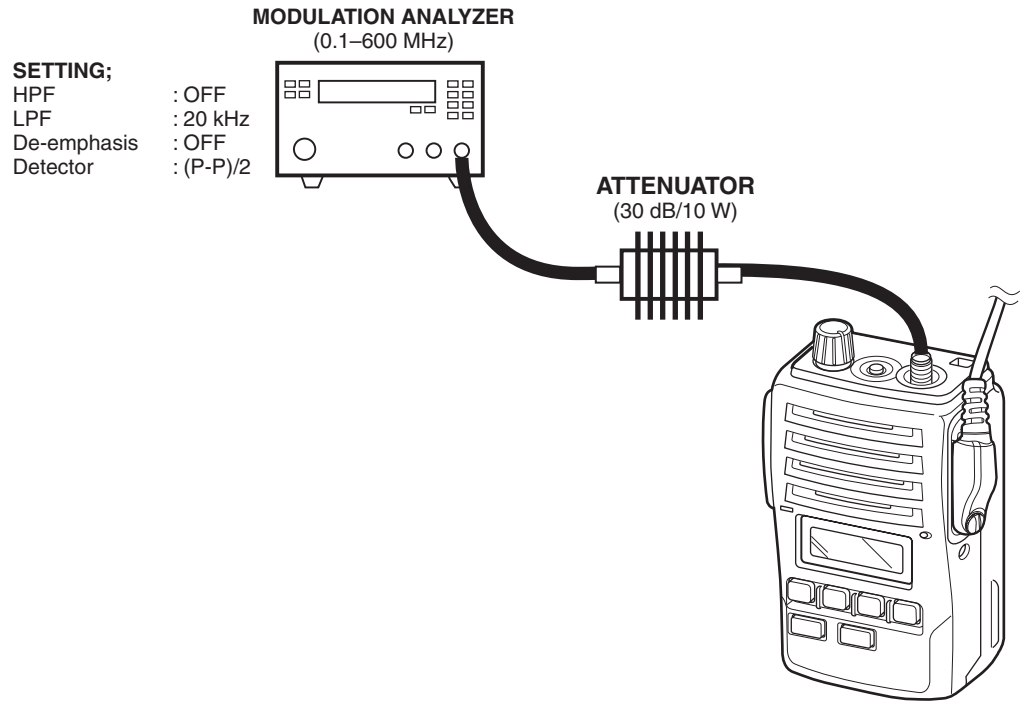

5-3 TRANSMIT ADJUSTMENT (continued)

Select an adjustment item using [↑] / [↓] keys, then set to the specified value using [←] / [→] keys on the connected PC's keyboard.

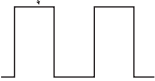
ADJUSTMENT [ADJUST ITEM]	ADJUSTMENT CONDITION		OPERATION	VALUE
MODULATION BALANCE (Narrow) [BAL(Narrow)]	1	• Channel : 1-10 • No audio signals are applied to the JIG cable. • Transmitting	Connect an Oscilloscope to the detect output terminal of the Modulation Analyzer.	Set to the square waveform  Flat 
(Middle)* [BAL(Mid)]	2	• Channel : 1-11 • Transmitting		
(Wide) [BAL(Wide)]	3	• Channel : 1-12 • Transmitting		

\*; IC-F61V only

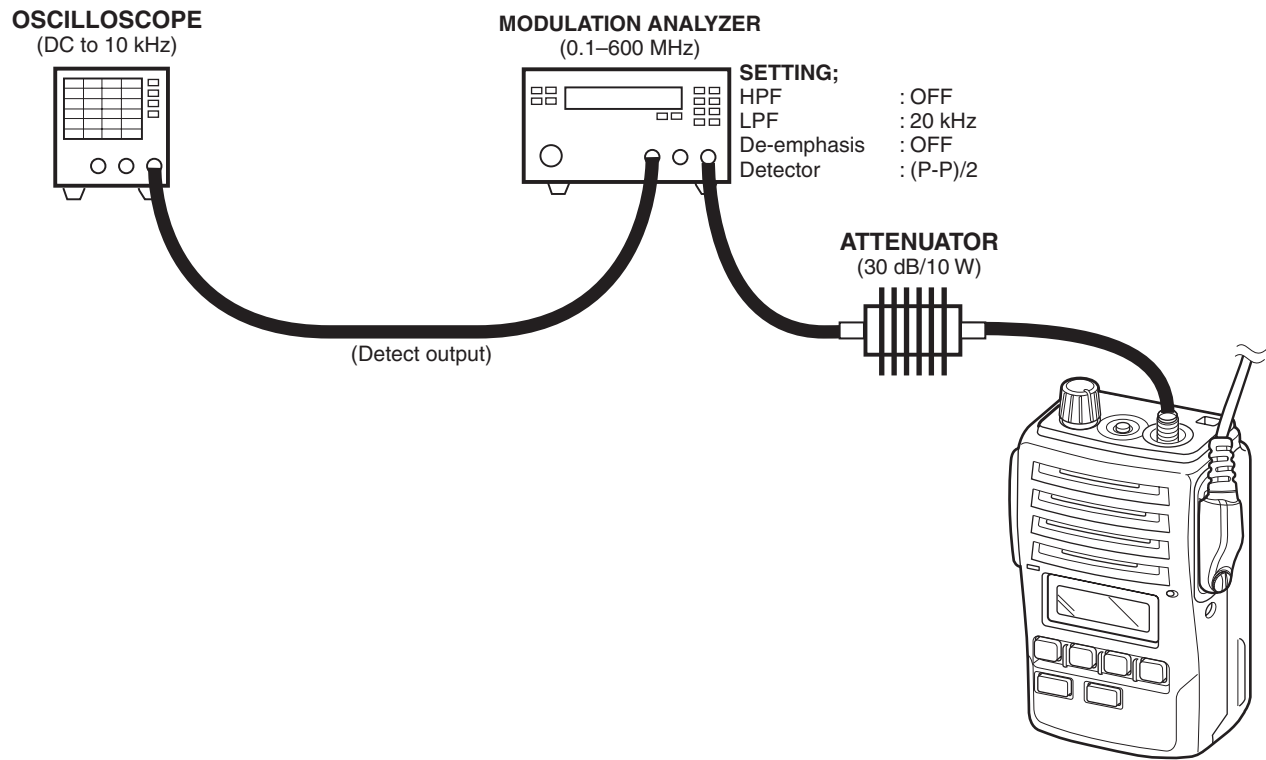

5-3 TRANSMIT ADJUSTMENT (continued)

Select an adjustment item using [↑] / [↓] keys, then set to the specified value using [←] / [→] keys on the connected PC's keyboard.

ADJUSTMENT [ADJUST ITEM]		ADJUSTMENT CONDITION	OPERATION	VALUE
CTCSS/DTCS DEVIATION [CTCSS/DTCS]	1	<ul style="list-style-type: none"><li>• Channel : 1-13</li><li>• No audio signals are applied to the JIG cable.</li><li>• Transmitting</li></ul>	Connect a Modulation Analyzer to the antenna connector through an Attenuator.	±0.66 to 0.70 kHz

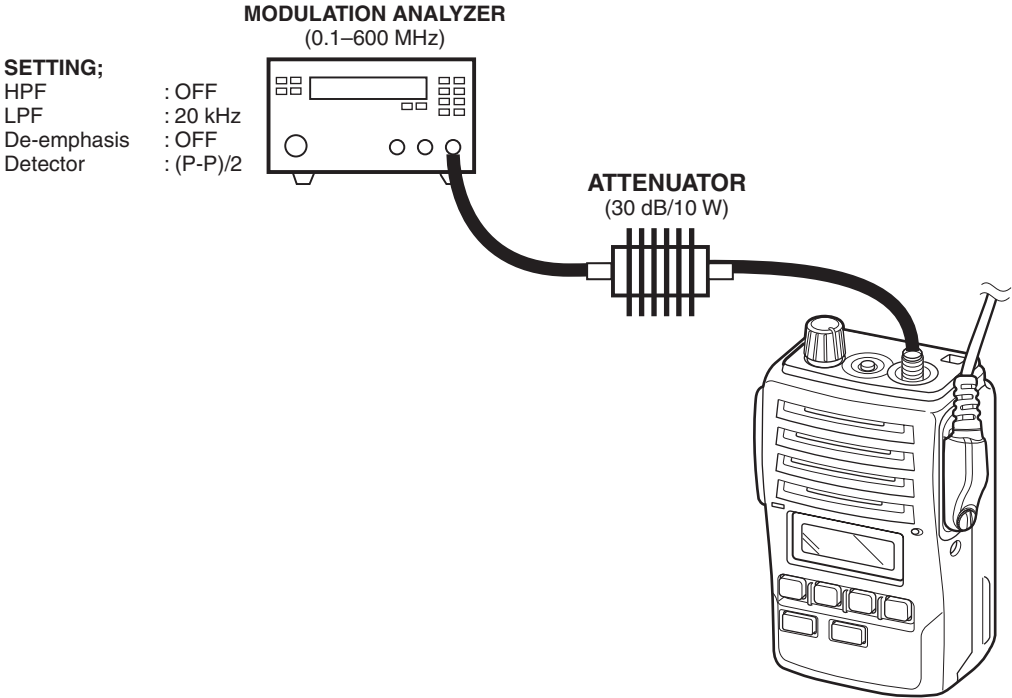



5-4 RECEIVE ADJUSTMENT

Select an adjustment item using [↑] / [↓] keys, then set to the specified value using [←] / [→] keys on the connected PC's keyboard.

ADJUSTMENT [ADJUST ITEM]	ADJUSTMENT CONDITION		OPERATION	VALUE
RECEIVE SENSITIVITY [BPF T1]	1	•Channel : 1-14 •Connect a Standard Signal Generator to the antenna connector. •Receiving	Put the cursor on the [BPF T1], and push the return key.	(Automatic adjustment)
[BPF T2]	2		Put the cursor on the [BPF T2], and push the return key.	
CONVENIENT: RECEIVE SENSITIVITY can be adjusted totally. Put the cursor on the [BPF ALL], and push the return key.				

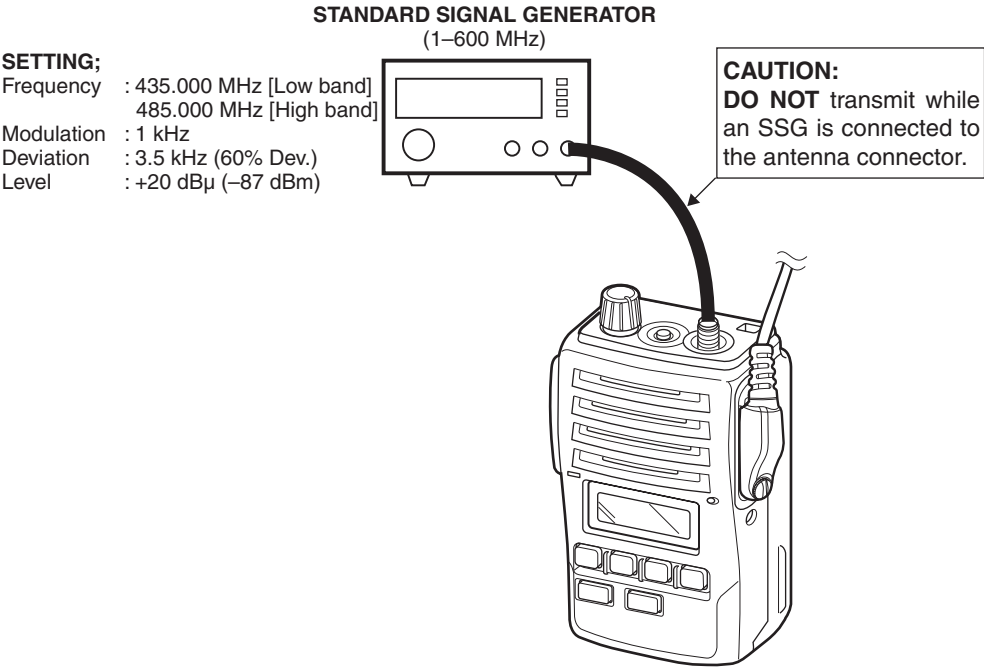

#### 5-4 RECEIVE ADJUSTMENT (continued)

Select an adjustment item using [↑] / [↓] keys, then set to the specified value using [←] / [→] keys on the connected PC's keyboard.

ADJUSTMENT [ADJUST ITEM]	ADJUSTMENT CONDITION	OPERATION	VALUE
S-METER [S-METER] (S6 LEVEL)	<b>NOTE:</b> "RECEIVE SENSITIVITY" must be adjusted before "S-METER." Otherwise, "S-METER" will not be adjusted properly.		
	1 <ul style="list-style-type: none"> <li>• Channel : 1-15</li> <li>• Connect a Standard Signal Generator to the antenna connector.</li> <li>• Set the SSG output level to "+13 dBμ (-94 dBm)."</li> <li>• Receiving</li> </ul>	Push the return key to set the S6 level.	(Automatic adjustment)
[S-METER] (S1 LEVEL)	2 <ul style="list-style-type: none"> <li>• Set the SSG output level to "-12 dBμ (-119 dBm)."</li> <li>• Receiving</li> </ul>	Push the return key to set the S1 level.	

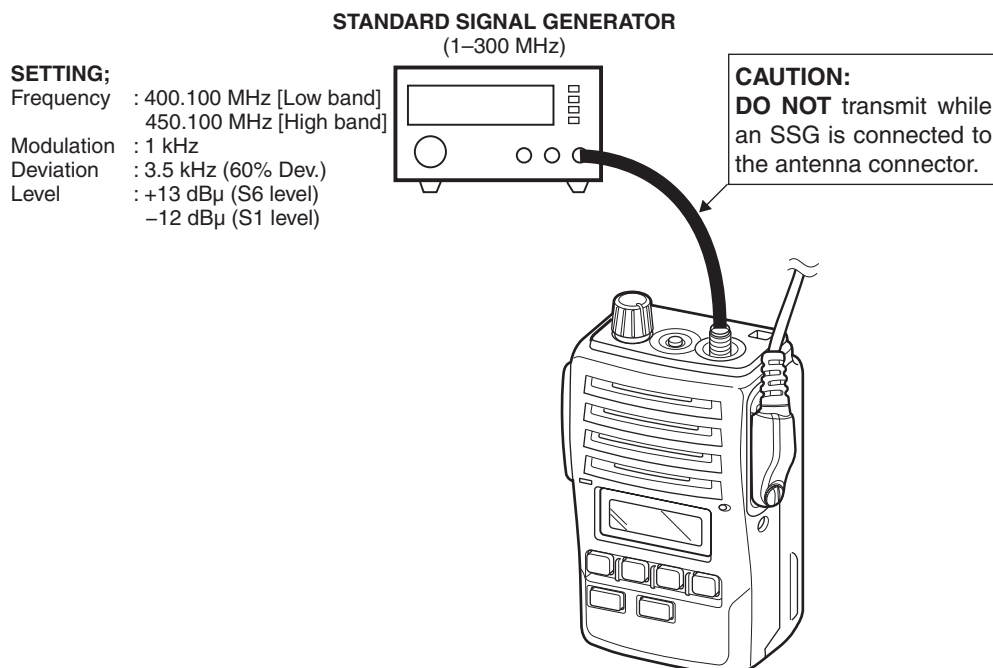

5-4 RECEIVE ADJUSTMENT (continued)

Select an adjustment item using [↑] / [↓] keys, then set to the specified value using [←] / [→] keys on the connected PC's keyboard.

ADJUSTMENT [ADJUST ITEM]		ADJUSTMENT CONDITION	OPERATION	VALUE
SQUELCH [SQL]	1	<ul style="list-style-type: none"><li>Channel : 1-16</li><li>Connect a Standard Signal Generator to the antenna connector.</li><li>Receiving</li></ul>	—	Set the [SQL] value to close squelch. Then set [SQL] value at the point where the audio signals just appear.

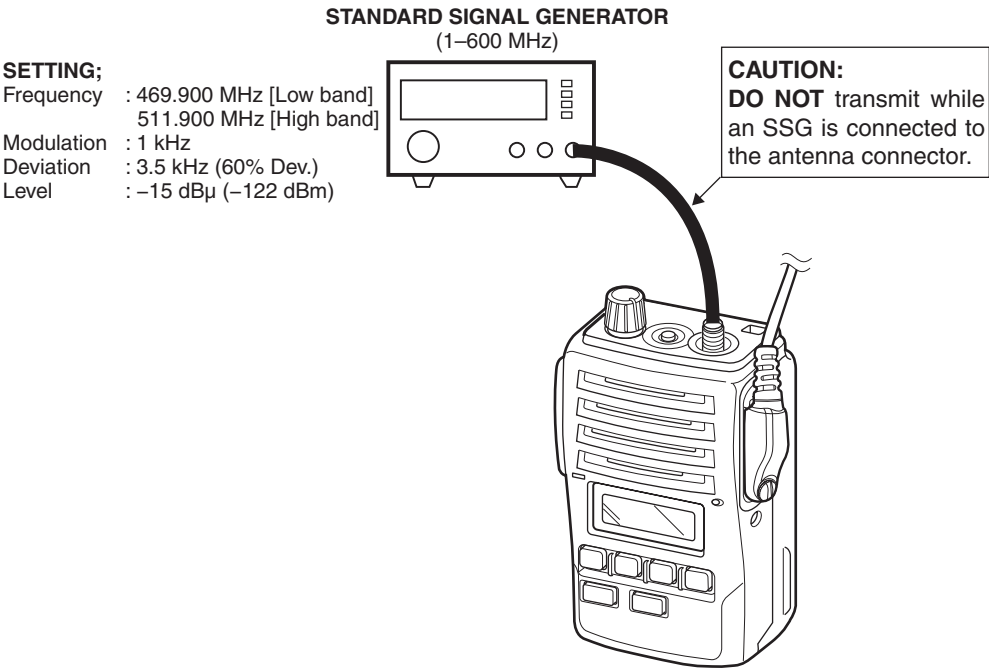

## SECTION 6

## PARTS LIST

## [FRONT UNIT]

REF NO.	ORDER NO.	DESCRIPTION	M.	H/V LOCATION
IC401	1140010191	S.IC HD64F2268TF20V	T	22.9/28
IC403	1110005340	S.IC NJM12902V-TE1	T	16.9/42.9
IC405	1110006770	S.IC TD8547TS/N	T	25.8/53.2
IC406	1130011741	S.IC TC7W66FK (TE85L,F)	T	8.1/42.4
IC407	1110005330	S.IC NJM12904V-TE1	T	7.1/31.6
IC408	1110006260	S.IC BD5242G-TR	T	32/18.5
IC409	1130012691	S.IC R1EX24256ASA00A	T	10.1/17.8
IC410	1130011760	S.IC CD4094BPWR	T	40.6/36.3
IC411	1130013240	S.IC TC75S51FU (TE85L,F)	T	6.2/21.3
Q401	1550000090	S.FET RSQ035P03TR	T	36.3/43.7
Q402	1590003800	S.TR KTC811U-GR-RTK/P	T	35/39.6
Q406	1590003790	S.TR KRC404E RTK/P	T	20.9/50.4
Q407	1590003780	S.TR KRA304E-RTK/P	T	42/31.3
Q408	1590003790	S.TR KRC404E RTK/P	T	26/39.2
Q409	1590002370	S.TR XP4111 (TX)	T	39.2/28.7
Q411	1590003790	S.TR KRC404E RTK/P	T	29.3/18.8
Q412	1590003780	S.TR KRA304E-RTK/P	T	14.3/17.6
Q413	1560001330	S.FET RSR025N03	B	32.3/53
Q414	1590003790	S.TR KRC404E RTK/P	T	40.8/41.8
Q415	1530003091	S.TR 2SC4213-B (TE85R,F)	B	23.9/51.1
D401	1790001250	S.DIO MA2S111-(TX)	T	35.4/23.1
D402	1790001250	S.DIO MA2S111-(TX)	T	35.1/18.1
D403	1790001250	S.DIO MA2S111-(TX)	T	15/16
D404	1790001260	S.DIO MA2S077-(TX)	T	37/24
D406	1790001250	S.DIO MA2S111-(TX)	T	36.5/36
D407	1790001250	S.DIO MA2S111-(TX)	T	9/23.1
X401	6050011720	S.XTL CR-764 (19.6608 MHz)	T	42.6/18.8
R401	7030007290	S.RES ERJ2GEJ 222 X (2.2 k)	T	9.9/44.3
R402	7030005060	S.RES ERJ2GEJ 333 X (33 k)	T	8.9/55.3
R403	7030005120	S.RES ERJ2GEJ 102 X (1 k)	T	34.3/22.3
R404	7030005120	S.RES ERJ2GEJ 102 X (1 k)	T	35.8/20.2
R405	7030007340	S.RES ERJ2GEJ 153 X (15 k)	T	9.6/35.1
R406	7030005210	S.RES ERJ2GEJ 822 X (8.2 k)	T	10.5/36.4
R407	7030005230	S.RES ERJ2GEJ 334 X (330 k)	T	7.4/27.3
R408	7030005090	S.RES ERJ2GEJ 104 X (100 k)	T	6.8/36.3
R409	7030005090	S.RES ERJ2GEJ 104 X (100 k)	T	36.3/21.4
R410	7030005090	S.RES ERJ2GEJ 104 X (100 k)	T	9.8/39.6
R411	7030005090	S.RES ERJ2GEJ 104 X (100 k)	T	13.8/20.4
R412	7030005090	S.RES ERJ2GEJ 104 X (100 k)	T	29.2/13.9
R413	7030005600	S.RES ERJ2GEJ 273 X (27 k)	T	27.3/13.7
R414	7030005600	S.RES ERJ2GEJ 273 X (27 k)	T	36.9/13.6
R415	7030005100	S.RES ERJ2GEJ 154 X (150 k)	T	39/23.4
R416	7030005100	S.RES ERJ2GEJ 154 X (150 k)	T	33.4/20.9
R417	7030005170	S.RES ERJ2GEJ 474 X (470 k)	T	17.5/19
R418	7030005170	S.RES ERJ2GEJ 474 X (470 k)	T	5.3/16.3
R420	7030005600	S.RES ERJ2GEJ 273 X (27 k)	T	28.7/37.2
R421	7030005090	S.RES ERJ2GEJ 104 X (100 k)	T	29.9/36.5
R422	7030005090	S.RES ERJ2GEJ 104 X (100 k)	T	30.2/35.6
R423	7030005090	S.RES ERJ2GEJ 104 X (100 k)	T	31.5/36.5
R426	7030005160	S.RES ERJ2GEJ 105 X (1 M)	T	12.3/35.3
R427	7030005240	S.RES ERJ2GEJ 473 X (47 k)	T	14.5/37.8
R428	7030005240	S.RES ERJ2GEJ 473 X (47 k)	T	13.8/36.9
R429	7030005040	S.RES ERJ2GEJ 472 X (4.7 k)	T	12.3/36.2
R430	7030005050	S.RES ERJ2GEJ 103 X (10 k)	T	12.9/40.2
R432	7030005090	S.RES ERJ2GEJ 104 X (100 k)	T	14.5/39.6
R433	7030005090	S.RES ERJ2GEJ 104 X (100 k)	T	12.2/42.1
R434	7030005000	S.RES ERJ2GEJ 471 X (470)	B	35/55.4
R437	7030005120	S.RES ERJ2GEJ 102 X (1 k)	T	32.9/38.4
R438	7030005090	S.RES ERJ2GEJ 104 X (100 k)	T	34.7/37.7
R439	7030007290	S.RES ERJ2GEJ 222 X (2.2 k)	T	36.8/40.2
R440	7030005090	S.RES ERJ2GEJ 104 X (100 k)	T	36.1/33.4
R441	7030005070	S.RES ERJ2GEJ 683 X (68 k)	T	37.3/33.7
R445	7030004980	S.RES ERJ2GEJ 101 X (100)	B	32.3/55.2
R446	7030005090	S.RES ERJ2GEJ 104 X (100 k)	B	30.1/52.1
R455	7030005000	S.RES ERJ2GEJ 471 X (470)	T	43.2/27.8
R456	7030004980	S.RES ERJ2GEJ 101 X (100)	T	43.2/28.7
R457	7030005000	S.RES ERJ2GEJ 471 X (470)	B	45.2/48.4
R458	7030005120	S.RES ERJ2GEJ 102 X (1 k)	B	43.9/49.9
R461	7030005110	S.RES ERJ2GEJ 224 X (220 k)	T	33.2/32.4
R462	7030005720	S.RES ERJ2GEJ 563 X (56 k)	T	32/33.2
R463	7030005220	S.RES ERJ2GEJ 223 X (22 k)	T	31.1/33.6
R464	7030005220	S.RES ERJ2GEJ 223 X (22 k)	T	31.5/34.8
R465	7030005050	S.RES ERJ2GEJ 103 X (10 k)	T	33.2/34.7
R466	7030005240	S.RES ERJ2GEJ 473 X (47 k)	T	23.9/41.3
R467	7030005240	S.RES ERJ2GEJ 473 X (47 k)	T	23/41.3
R468	7030005240	S.RES ERJ2GEJ 473 X (47 k)	T	21.2/41.3
R469	7030005040	S.RES ERJ2GEJ 472 X (4.7 k)	T	18.5/39
R470	7030005240	S.RES ERJ2GEJ 473 X (47 k)	T	19.7/38.6
R471	7030005110	S.RES ERJ2GEJ 224 X (220 k)	T	34.5/24.7
R472	7030005090	S.RES ERJ2GEJ 104 X (100 k)	T	33.6/24.7
R473	7030005240	S.RES ERJ2GEJ 473 X (47 k)	T	32.7/24.7
R474	7030005220	S.RES ERJ2GEJ 223 X (22 k)	T	31.8/24.3
R475	7030005050	S.RES ERJ2GEJ 103 X (10 k)	T	35.7/24.8
R476	7030005070	S.RES ERJ2GEJ 683 X (68 k)	T	23.3/46.1
R477	7030005070	S.RES ERJ2GEJ 683 X (68 k)	T	21.7/46.1
R478	7030005070	S.RES ERJ2GEJ 683 X (68 k)	T	21.2/44.6
R479	7030005070	S.RES ERJ2GEJ 683 X (68 k)	T	18.3/46.2
R480	7030005070	S.RES ERJ2GEJ 683 X (68 k)	T	12.5/45
R482	7030005090	S.RES ERJ2GEJ 104 X (100 k)	T	36.5/32
R483	7030005090	S.RES ERJ2GEJ 104 X (100 k)	T	15.8/21.8

## [FRONT UNIT]

REF NO.	ORDER NO.		DESCRIPTION	M.	H/V LOCATION
R484	7030005090	S.RES	ERJ2GEJ 104 X (100 k)	T	15.6/20.9
R485	7030005090	S.RES	ERJ2GEJ 104 X (100 k)	T	14.2/21.7
R486	7410001130	S.ARY	EXB28V102JX	T	13.6/24.7
R487	7030005090	S.RES	ERJ2GEJ 104 X (100 k)	T	33.9/23.5
R488	7030005090	S.RES	ERJ2GEJ 104 X (100 k)	T	31.9/31.3
R489	7030005050	S.RES	ERJ2GEJ 103 X (10 k)	T	32.9/31.2
R490	7030005050	S.RES	ERJ2GEJ 103 X (10 k)	T	33.8/31.2
R491	7030005530	S.RES	ERJ2GEJ 100 X (10)	T	38.5/18.4
R492	7030005160	S.RES	ERJ2GEJ 105 X (1 M)	T	38.5/20.1
R493	7030008010	S.RES	ERJ2GEJ 123 X (12 k)	T	37.6/19.3
R494	7030008010	S.RES	ERJ2GEJ 123 X (12 k)	T	38.4/25.8
R495	7030008010	S.RES	ERJ2GEJ 123 X (12 k)	T	37.2/20.5
R496	7030005050	S.RES	ERJ2GEJ 103 X (10 k)	T	11.3/22.8
R497	7030005050	S.RES	ERJ2GEJ 103 X (10 k)	T	11.9/21.9
R500	7030005090	S.RES	ERJ2GEJ 104 X (100 k)	T	29/21.1
R501	7030005090	S.RES	ERJ2GEJ 104 X (100 k)	T	28.1/20.3
R502	7030010080	S.RES	ERJ2RHD 104 X (100 k)	T	38.4/14.3
R503	7030010080	S.RES	ERJ2RHD 104 X (100 k)	T	39.3/14.3
R506	7030007300	S.RES	ERJ2GEJ 332 X (3.3 k)	T	7.6/23.9
R507	7030005600	S.RES	ERJ2GEJ 273 X (27 k)	T	7.6/24.8
R508	7030007290	S.RES	ERJ2GEJ 222 X (2.2 k)	T	5/25.7
R509	7030005050	S.RES	ERJ2GEJ 103 X (10 k)	T	26.2/18.9
R511	7030005090	S.RES	ERJ2GEJ 104 X (100 k)	T	9.6/33.2
R512	7030005090	S.RES	ERJ2GEJ 104 X (100 k)	T	6.2/26.9
R513	7030009290	S.RES	ERJ2GEJ 562 X (5.6 k)	T	7.7/36.3
R515	7520000270	S.POS	PRG21BC4R7MM1RA	T	34.2/46.7
R516	7030007290	S.RES	ERJ2GEJ 222 X (2.2 k)	T	37/38.7
R517	7030008010	S.RES	ERJ2GEJ 123 X (12 k)	T	31.1/50.8
R518	7030005050	S.RES	ERJ2GEJ 103 X (10 k)	T	30.7/48.7
R519	7030005050	S.RES	ERJ2GEJ 103 X (10 k)	T	30.4/53.8
R520	7030005050	S.RES	ERJ2GEJ 103 X (10 k)	T	30.4/52.2
R521	7030005090	S.RES	ERJ2GEJ 104 X (100 k)	T	30.5/55.1
R522	7030005100	S.RES	ERJ2GEJ 154 X (150 k)	T	30.2/49.6
R523	7030005120	S.RES	ERJ2GEJ 102 X (1 k)	T	21/52.3
R524	7030005090	S.RES	ERJ2GEJ 104 X (100 k)	T	21/54.3
R525	7030005090	S.RES	ERJ2GEJ 104 X (100 k)	T	21.5/55.9
R526	7030007340	S.RES	ERJ2GEJ 153 X (15 k)	T	5/24.8
R527	7030005230	S.RES	ERJ2GEJ 334 X (330 k)	T	5/23.9
R528	7030009140	S.RES	ERJ2GEJ 272 X (27 k)	T	5/19.6
R529	7030005050	S.RES	ERJ2GEJ 103 X (10 k)	T	6.6/19.6
R530	7030005160	S.RES	ERJ2GEJ 105 X (1 M)	T	10.4/24.2
R532	7030005700	S.RES	ERJ2GEJ 274 X (270 k)	T	36.7/41.5
R533	7030005050	S.RES	ERJ2GEJ 103 X (10 k)	T	35.1/41.5
R534	7030005170	S.RES	ERJ2GEJ 474 X (470 k)	T	36.9/34.9
R535	7030005070	S.RES	ERJ2GEJ 683 X (68 k)	T	11.9/33.5
R537	7030005050	S.RES	ERJ2GEJ 103 X (10 k)	B	22/50.6
R538	7030005060	S.RES	ERJ2GEJ 333 X (33 k)	B	22/52.2
R539	7030005040	S.RES	ERJ2GEJ 472 X (4.7 k)	B	25.5/52.8
R541	7030005050	S.RES	ERJ2GEJ 103 X (10 k)	T	8.9/54.4
C401	4030017460	S.CER	ECJ0EB1E102K	T	8.9/56.2
C402	4030017460	S.CER	ECJ0EB1E102K	T	15/20
C403	4030017460	S.CER	ECJ0EB1E102K	T	31/22.6
C404	4030017460	S.CER	ECJ0EB1E102K	T	10.3/43.1
C405	4030017760	S.CER	ECJ0EB1H222K	T	10.5/34.8
C406	4030018110	S.CER	ECJ0EB1H272K	T	9.6/36.7
C407	4030017430	S.CER	ECJ0EC1H101J	T	7.4/26.4
C408	4030016930	S.CER	ECJ0EB1A104K	T	29.6/37.7
C409	4030016930	S.CER	ECJ0EB1A104K	T	27.8/37.6
C410	4030016930	S.CER	ECJ0EB1A104K	T	30.5/37.7
C411	4030016930	S.CER	ECJ0EB1A104K	T	31.1/37.4
C412	4030016930	S.CER	ECJ0EB1A104K	T	36.7/19.3
C413	4030016930	S.CER	ECJ0EB1A104K	T	38.1/22.6
C414	4030017640	S.CER	ECJ0EC1H150J	T	38.1/24.1
C415	4030016790	S.CER	ECJ0EB1C103K	T	34.6/20.2
C416	4030017630	S.CER	ECJ0EC1H120J	T	39.4/19.2
C417	4030017580	S.CER	ECJ0EC1H060C	T	39.4/20.8
C418	4030016930	S.CER	ECJ0EB1A104K	T	39/24.6
C419	4550006050	S.TAN	TEESVA 0J 106M8R	T	24.6/16.9
C420	4030016930	S.CER	ECJ0EB1A104K	T	24.9/18.5
C421	4030016930	S.CER	ECJ0EB1A104K	T	13.5/35.7
C423	4030018890	S.CER	ECJ0EB0J224K	T	12.9/39.2
C425	4030017440	S.CER	ECJ0EC1H221J	T	14.5/38.7
C426	4030017460	S.CER	ECJ0EB1E102K	B	35.6/54.2
C427	4550007080	S.TAN	TEESVA 1C 106M8R	T	40.6/44.3
C428	4030016930	S.CER	ECJ0EB1A104K	T	37.6/47
C429	4030017460	S.CER	ECJ0EB1E102K	T	36.7/47
C430	4030017460	S.CER	ECJ0EB1E102K	T	34.7/36.8
C431	4030016790	S.CER	ECJ0EB1C103K	T	32.9/39.3
C432	4030017460	S.CER	ECJ0EB1E102K	T	38.9/42.7
C435	4550006760	S.TAN	TEESVB21A336M8R	T	15.3/54.7
C437	4030018860	S.CER	ECJ0EB0J105K	B	34.1/55.4
C441	4030016960	S.CER	ECJ0EB1C183K	T	23.4/42.9
C442	4030016930	S.CER	ECJ0EB1A104K	T	22.1/41.3
C443	4030017750	S.CER	ECJ0EB1E122K	T	22.2/42.5
C444	4030016930	S.CER	ECJ0EB1A104K	T	19.7/39.5
C445	4030017460	S.CER	ECJ0EB1E102K	T	33.2/33.8
C446	4030017460	S.CER	ECJ0EB1E102K	T	22.5/45.2
C447	4030017760	S.CER	ECJ0EB1H222K	T	20.1/45.7
C448	4030017690	S.CER	ECJ0EC1H121J	T	22.5/44.3
C449	4030017770	S.CER	ECJ0EB1E332K	T	13.7/45.7
C450	4030017420	S.CER	ECJ0EC1H470J	T	12.2/43.7
C461	4030017420	S.CER	ECJ0EC1H470J	T	39/22.5
C462	4030017420	S.CER	ECJ0EC1H470J	T	32/21
C463	4030017420	S.CER	ECJ0EC1H470J	T	17.5/19.9
C464	4030017420	S.CER	ECJ0EC1H470J	T	4.4/16.3
C465	4030017420	S.CER	ECJ0EC1H470J	T	26.4/13.7



# [FRONT UNIT]

REF NO.	ORDER NO.	DESCRIPTION	M.	H/V LOCATION
C466	4030017420	S.CER ECJ0EC1H470J	T	36.9/14.5
C467	4030017420	S.CER ECJ0EC1H470J	T	30.5/13.1
C468	4030017420	S.CER ECJ0EC1H470J	T	40.4/11.5
C473	4030016790	S.CER ECJ0EB1C103K	T	38.1/15.9
C474	4030018860	S.CER ECJ0EB0J105K	T	5/26.6
C475	4030017460	S.CER ECJ0EB1E102K	T	33/45.4
C476	4030017460	S.CER ECJ0EB1E102K	T	29.9/21.9
C477	4030017420	S.CER ECJ0EC1H470J	T	33.3/44.1
C478	4030017420	S.CER ECJ0EC1H470J	T	33.5/41.9
C479	4030017460	S.CER ECJ0EB1E102K	T	27.8/17.7
C481	4030017460	S.CER ECJ0EB1E102K	T	6.4/38.1
C482	4030017460	S.CER ECJ0EB1E102K	T	11.8/41.2
C483	4030017460	S.CER ECJ0EB1E102K	T	38.8/41.8
C485	4030017460	S.CER ECJ0EB1E102K	T	33.7/48
C486	4030017460	S.CER ECJ0EB1E102K	T	32.1/47.5
C487	4030017460	S.CER ECJ0EB1E102K	T	34.4/35.9
C488	4030017460	S.CER ECJ0EB1E102K	T	22.1/43.4
C489	4030017460	S.CER ECJ0EB1E102K	T	9.9/30.9
C490	4030017460	S.CER ECJ0EB1E102K	T	40.3/26.7
C491	4030017460	S.CER ECJ0EB1E102K	T	37.3/37.3
C492	4030017460	S.CER ECJ0EB1E102K	T	6.8/18.2
C493	4030016930	S.CER ECJ0EB1A104K	T	17.4/34.7
C494	4030017460	S.CER ECJ0EB1E102K	T	39.6/67.3
C495	4030017460	S.CER ECJ0EB1E102K	T	10/40.5
C496	4550006760	S.TAN TEESVB21A336M8R	T	12/54.7
C497	4030018390	S.CER ECJ0EB1A563K	T	8.1/37.9
C498	4030017430	S.CER ECJ0EC1H101J	T	10.5/33.2
C499	4030017420	S.CER ECJ0EC1H470J	T	15.4/36.9
C500	4030016930	S.CER ECJ0EB1A104K	T	9.3/37.9
C501	4030017730	S.CER ECJ0EB1E471K	T	35.1/13.2
C502	4030016930	S.CER ECJ0EB1A104K	T	31.9/49.6
C503	4030018860	S.CER ECJ0EB0J105K	T	32.3/48.7
C504	4550007080	S.TAN TEESVA 1C 106M8R	T	40.6/46.4
C505	4030016960	S.CER ECJ0EB1C183K	T	6.3/25.3
C506	4030016960	S.CER ECJ0EB1C183K	T	6.3/23.4
C507	4030017730	S.CER ECJ0EB1E471K	T	5/23
C508	4030017730	S.CER ECJ0EB1E471K	T	11.3/24.2
C510	4550000460	S.TAN TEESVA 1C 105M8R	T	23.5/48.5
C512	4030018860	S.CER ECJ0EB0J105K	B	22.3/49.4
C513	4030018860	S.CER ECJ0EB0J105K	B	25.9/51.5
J401	6510026130	S.CNR IMSA-9681S-36Y900	T	30.9/6.2
J402	6510023831	S.CNR (G) SM04B-SRSS-TB(LF)(SN)	T	34.9/52.5
J403	6510026140	S.CNR 11FH-SM1-TB (LF) (SN)	T	29/43.5
DS401	5030002730	LCD L3-0048TAY-5	B	13.5/16.1
DS402	5040002420	S.LED SML-310MT T86	B	32.7/15.3
DS403	5040002420	S.LED SML-310MT T86	B	6.2/38
DS404	5040002961	S.LED SML-A12MT T86J	B	42.8/38
DS405	5040002961	S.LED SML-A12MT T86J	B	45.3/50.2
DS406	5040002670	S.LED CL-165HR/YG	B	
MC401	7700002760	MIC EM6027P-46C33-G-01 <HOR>		
S401	2260002840	SW SKHLLFA010		
SP401	2510001330	SP 036D0803 <FG>		
W401	8900016840	CBL OPC-1753 (P0.5,N36,L70) <TJM>		
W402	7120000470	JMP ERDS2T0		
W403	7120000470	JMP ERDS2T0		
W404	8900017120	CBL OPC-1754 (P0.5,N11,L35) <TJM>		
EP402	8930061530	LCT SRCN-2681-SP-N-W (SHJ)		

# [VR UNIT]

REF NO.	ORDER NO.	DESCRIPTION	M.	H/V LOCATION
R601	7210003130	VAR TP76N97N-13F-10KA-2497		
W601	8900012340	CBL OPC-1260		

# [CONNECT UNIT]

REF NO.	ORDER NO.	DESCRIPTION	M.	H/V LOCATION
D701	1790001810	S.VSR AVR-M1005C080MTABB	T	9.5/31.8
D702	1790001810	S.VSR AVR-M1005C080MTABB	T	9.2/32.8
D703	1790001810	S.VSR AVR-M1005C080MTABB	T	4.7/32.3
D704	1790001810	S.VSR AVR-M1005C080MTABB	T	3.4/32
D705	1790001810	S.VSR AVR-M1005C080MTABB	T	4.8/20.7
R701	7410001130	S.ARY EXB28V102JX	T	6.5/32.5
C701	4030017460	S.CER ECJ0EB1E102K	T	4.6/9.9
C702	4030017460	S.CER ECJ0EB1E102K	T	4.4/14.2
C704	4030017460	S.CER ECJ0EB1E102K	T	3.9/17.1
J1	6510026140	S.CNR 11FH-SM1-TB (LF) (SN)	T	3.6/37.1
EP701	6910016330	S.BEA MMZ1005S 601CT-S	T	6.4/9.9
EP702	6910016330	S.BEA MMZ1005S 601CT-S	T	4.8/12.9
EP703	6910016330	S.BEA MMZ1005S 601CT-S	T	4.9/16.5
EP704	6910016330	S.BEA MMZ1005S 601CT-S	T	4.4/18.4
EP705	6910016330	S.BEA MMZ1005S 601CT-S	T	4.8/19.4

M.=Mounted side (T: Mounted on the Top side, B: Mounted on the Bottom side)  
S.=Surface mount

# [MAIN UNIT]

REF NO.	ORDER NO.	DESCRIPTION	M.	H/V LOCATION
IC1	1110003201	S.IC TA31136FNG (EL)	B	19.1/9.1
IC2	11300008561	S.IC TC75S51F (TE85L,F)	T	52.3/17.1
IC4	11400005991	S.IC MB15A02PFV1-G-BND-ERE1	B	28.7/24.1
IC5	1110002751	S.IC TA75S01F (TE85R,F)	T	34/7.4
IC6	1190000350	S.IC M62363FP-650C	T	25.2/8.9
IC7	1190001860	S.IC EW-460-FT	B	50.7/39.9
IC9	1110005350	S.IC NJM2870F05-TE1-#FZZB	T	73.7/28.5
IC10	1110006221	S.IC AK2346P-E2/P	T	18.9/25.1
IC11	1130009981	S.IC TC7W53FK (TE85L,F)	T	25.2/29.2
IC12	1130011760	S.IC CD4094BPWR	T	17.2/35.8
IC18	1190002660	S.IC ISD4004-08MEYIR	B	13.1/36.5
IC19	1180002391	S.REG S-812C33AMC-C2N-G	B	24.6/40.9
		[Voice strage] only	B	
Q1	1560000841	S.FET 2SK1829 (TE85R,F)	T	46.5/10.8
Q2	1580000731	S.FET 3SK293 (TE85L,F)	T	47.3/8.2
Q3	1580000800	S.FET 3SK324UG-TL-E	B	41.8/9.3
Q4	1530002601	S.TR 2SC4215-O (TE85R,F)	B	23.9/4.1
Q5	1530000371	S.TR 2SC3356-T1B S (R25)	B	53.5/30.6
Q7	1560001232	S.FET RD07MVS2-T112	T	59.8/21.9
Q8	1560001241	S.FET RD01MUS1-T113	T	60.2/28
Q9	1530003311	S.TR 2SC5107-O (TE85R,F)	B	53.2/24.4
Q10	1530003311	S.TR 2SC5107-O (TE85R,F)	B	48/23.2
Q11	1530003311	S.TR 2SC5107-O (TE85R,F)	B	46.1/26.6
Q12	1530003311	S.TR 2SC5107-O (TE85R,F)	B	48/31.9
Q13	1530002920	S.TR 2SC4226-T1 R25	B	42.4/29.1
Q14	1530002920	S.TR 2SC4226-T1 R25	B	43/24.3
Q15	1590001400	S.TR XP1214 (TX)	T	47.5/27.2
Q16	1590003790	S.TR KRC404E RTK/P	T	47.2/29.9
Q17	1530003900	S.TR KTC4075 BL-RTK/P	B	47/37.7
Q18	1560000541	S.FET 2SK880-Y (T5RICOM,F)	T	34.2/21.6
Q21	1510001090	S.TR KTA2015Y-RTK/P	B	53/36.5
Q22	1510001090	S.TR KTA2015Y-RTK/P	B	31.1/39.4
Q23	1520000840	S.TR KTA1664Y-RTF/P	B	71.8/25.4
Q24	1590003800	S.TR KTC811U-GR-RTK/P	B	72/29.2
Q25	1590003780	S.TR KRA304E RTK/P	B	68.8/31.6
Q26	1550000090	S.FET RSQ035P03TR	T	73.7/25
Q29	1590003790	S.TR KRC404E RTK/P	B	54.5/39.9
Q30	1530003900	S.TR KTC4075 BL-RTK/P	B	34.2/39
Q31	1520000840	S.TR KTA1664Y-RTF/P	B	38/39.2
Q34	1530003900	S.TR KTC4075 BL-RTK/P	B	28/15.9
Q36	1590001650	S.TR XP4601 (TX)	B	5.9/26.7
Q37	1530003091	S.TR 2SC4213-B (TE85R,F)	T	18.8/17.2
D1	1790001670	S.DIO RB706F-40T106	T	57.3/10.4
		[Vibration] only	B	
D2	1750000581	S.DIO 1SV307 (TPH3,F)	B	59.9/9.1
D3	1750000711	S.VCP HVC350BTRF-E	T	60.2/3.6
D4	1750000711	S.VCP HVC350BTRF-E	T	60.2/4.9
D5	1790001260	S.DIO MA25077-(TX)	B	57.1/4.8
D6	1790001240	S.DIO MA25728-(TX)	T	60.7/7.2
D7	1750000711	S.VCP HVC350BTRF-E	T	50/3.6
D8	1750000711	S.VCP HVC350BTRF-E	T	50/4.9
D9	1750000711	S.VCP HVC350BTRF-E	T	44.4/4.6
D10	1750000711	S.VCP HVC350BTRF-E	T	41.2/4.6
D12	1790001250	S.DIO MA25111-(TX)	B	47.3/39.8
D14	1790001260	S.DIO MA25077-(TX)	B	52.5/22
D15	1790001260	S.DIO MA25077-(TX)	B	51.4/19.8
D16	1750000711	S.VCP HVC350BTRF-E	B	37.1/32.8
D17	1750000711	S.VCP HVC350BTRF-E	B	37.1/20.6
D18	1720000570	S.VCP MA368 (TX)	B	36.6/25
D21	1750000711	S.VCP HVC350BTRF-E	B	39.4/25.6
D22	1750000711	S.VCP HVC350BTRF-E	B	38.9/28.9
D25	1790001250	S.DIO MA25111-(TX)	T	42.1/9.2
D26	1790000980	S.DIO MA742 (TX)	B	27.4/1.8
D37	1790001250	S.DIO MA25111-(TX)	B	32.5/28.7
D38	1790001250	S.DIO MA25111-(TX)	T	52.5/14.8
D39	1790001670	S.DIO RB706F-40T106	T	63.9/10.4
F11	2030000150	S.MLH FL-335 (46.350 MHz)	B	32.4/5.8
F12	2020002160	S.CER CFWKA450KFFA-R0	B	19.7/21
F13	2040001440	S.LC NFE31PT152Z1E9L	B	71.8/21.2
X1	6070000191	S.DCR CDBKB450KAY24-R0	T	16.9/9.6
X2	6050011940	S.XTL CR-783 (15.3 MHz)	B	28.4/33.5
X4	6050011730	S.XTL CR-765 (3.6864 MHz)	B	16.6/29.6
L1	6200012490	S.COL 0.30-0.9-6TR 13.6N	B	65.6/6.1
L2	6200013010	S.COL 0.30-0.9-5TL 10.3N	B	61.9/5.5
L3	6200012610	S.COL 0.40-0.9-2TL 2.8N	B	62.2/11.2
L4	6200012610	S.COL 0.40-0.9-2TL 2.8N	B	67.4/16.2
L5	6200010850	S.COL LQW18AN22NG00D	B	58/6.8
L7	6200007690	S.COL LQW2BHN18NJ03L	T	57/6.6
L8	6200007700	S.COL LQW2BHN22NJ03L	T	57/6.6
		[High band]	T	
L9	6200007690	S.COL LQW2BHN18NJ03L	T	53.4/6.6
		[Low band]	T	
L11	6200007700	S.COL LQW2BHN22NJ03L	T	53.4/6.6
		[Low band]	T	
L12	6200007680	S.COL LQW2BHN12NJ03L	B	46.9/7.2
		[Low band]	B	
L13	6200007230	S.COL LQW2BHN15NJ03L	B	41.4/5.3
		[High band]	B	
L15	6200007680	S.COL LQW2BHN12NJ03L	B	41.4/5.3
		[High band]	B	
L12	6200005741	S.COL ELJRE 47NGFA	B	44.7/11.7
L13	6200003350	S.COL ELJNC R27K-F	B	38.8/11.5
L15	6200002851	S.COL NLV25T-R82J	B	56.9/8.9
L17	6200013010	S.COL 0.30-0.9-5TL 10.3N	B	68.2/21.4
L19	6200005661	S.COL ELJRE 10NGFA	B	52.1/33.3
		[High band]	B	
L20	6200005681	S.COL ELJRE 15NGFA	B	52.1/33.3
		[Low band]	B	
L20	6200005681	S.COL ELJRE 15NGFA	B	53.1/27.4
		[High band]	B	
L20	6200005681	S.COL ELJRE 15NGFA	B	53.1/27.4
		[Low band]	B	

# [MAIN UNIT]

REF NO.	ORDER NO.	DESCRIPTION		M.	H/V LOCATION
L21	6200005721	S.COL	ELJRE 33NGFA	B	46.2/21.3
L22	6200005701	S.COL	ELJRE 22NGFA	B	46.9/28.5
L23	6200002790	S.COL	ELJFC R82M-F	T	43.6/23.3
L25	6200012970	S.COL	0.30-0.91-4TR 8.6N <COMO>	B	37.8/31.1
L26	6200012390	S.COL	0.30-0.92-3TR 5.8N <COMO>	B	37.8/22.3
L27	6200004951	S.COL	NLV25T-1R8J	T	37.5/31.1
L28	6200002940	S.COL	ELJFC 1R2K-F	T	38.3/22.6
L29	6200004660	S.COL	MLF1608A 1R8K-T	B	28.9/29.7
L30	6200007720	S.COL	LQW2BHN33NJ03L	T	62.4/7
L32	6200005691	S.COL	ELJRE 18NGFA	T	39/34.1
L33	6200004480	S.COL	MLF1608D R82K-T	B	27.2/12.7
L35	6200003540	S.COL	MLF1608D R22K-T	B	27.8/18.1
L38	6200005731	S.COL	ELJRE 39NGFA	B	47.4/12
L40	6200002851	S.COL	NLV25T-R82J	T	43.9/28.1
L41	6200005721	S.COL	ELJRE 33NGFA	B	46.1/32
L42	6200004951	S.COL	NLV25T-1R8J	T	40/30.3
L43	6200002940	S.COL	ELJFC 1R2K-F	T	39.3/26.1
L44	6200012940	S.COL	0.30-0.9-2TR 2.5N <COMO>	B	64.3/12.3
L45	6200012490	S.COL	0.30-0.9-6TR 13.6N <COMO>	B	68.3/8.1
L46	6200004780	S.COL	MLF1608A 1R5K-T	B	29.3/1.7
R1	7030003490	S.RES	ERJ3GEYJ 272 V (2.7 k)	B	59.7/11.4
R2	7030005120	S.RES	ERJ2GEJ 102 X (1 k)	T	59.1/10
R3	7030004970	S.RES	ERJ2GEJ 470 X (47)	T	52/19.8
R4	7030005050	S.RES	ERJ2GEJ 103 X (10 k)	T	55.5/10
R5	7030005050	S.RES	ERJ2GEJ 103 X (10 k)	T	54.5/14.8
R6	7030005090	S.RES	ERJ2GEJ 104 X (100 k)	T	47.8/16
R7	7030005310	S.RES	ERJ2GEJ 124 X (120 k)	T	49.1/16.5
R8	7030005170	S.RES	ERJ2GEJ 474 X (470 k)	T	54.5/16.6
R9	7030008280	S.RES	ERJ2GEJ 271 X (270)	T	53.6/19.8
R10	7030005120	S.RES	ERJ2GEJ 102 X (1 k)	T	54.1/21.7
R11	7030005090	S.RES	ERJ2GEJ 104 X (100 k)	T	57.1/3.5
R12	7030005530	S.RES	ERJ2GEJ 100 X (10)	T	48.4/10.3
R13	7030005090	S.RES	ERJ2GEJ 104 X (100 k)	T	53.3/3.5
R14	7030005050	S.RES	ERJ2GEJ 103 X (10 k)	T	54.7/4
R15	7030005240	S.RES	ERJ2GEJ 473 X (47 k)	T	48.3/5.9
R16	7030004980	S.RES	ERJ2GEJ 101 X (100)	T	46.9/4.4
R17	7030004970	S.RES	ERJ2GEJ 470 X (47)	B	48.4/7.2
R18	7030005050	S.RES	ERJ2GEJ 103 X (10 k)	T	50.2/8.5
R19	7030005080	S.RES	ERJ2GEJ 823 X (82 k)	T	49.3/7.7
R20	7030005010	S.RES	ERJ2GEJ 681 X (680) [Low band]	B	45.4/7.2
	7030005240	S.RES	ERJ2GEJ 473 X (47 k) [High band]	B	45.4/7.2
R21	7030005110	S.RES	ERJ2GEJ 224 X (220 k)	T	43.2/5.8
R22	7030005050	S.RES	ERJ2GEJ 103 X (10 k)	T	38.7/3.5
R23	7030005110	S.RES	ERJ2GEJ 224 X (220 k)	T	40/5.8
R25	7030005070	S.RES	ERJ2GEJ 683 X (68 k) [High band]	B	43.8/6.3
	7030005290	S.RES	ERJ2GEJ 682 X (6.8 k) [Low band]	B	43.8/6.3
R26	7030005070	S.RES	ERJ2GEJ 683 X (68 k)	B	42.9/12
R27	7030005310	S.RES	ERJ2GEJ 124 X (120 k)	B	45/13.8
R28	7030005090	S.RES	ERJ2GEJ 104 X (100 k)		
			[High band]	B	43.8/8
	7030008010	S.RES	ERJ2GEJ 123 X (12 k) [Low band]	B	43.8/8
R29	7030004980	S.RES	ERJ2GEJ 101 X (100)	B	41.3/12.9
R30	7030005120	S.RES	ERJ2GEJ 102 X (1 k)	B	39.5/8.7
R31	7030005530	S.RES	ERJ2GEJ 100 X (10)	B	36.7/11.5
R32	7030004980	S.RES	ERJ2GEJ 101 X (100)	B	37.7/7.6
R33	7030007270	S.RES	ERJ2GEJ 151 X (150)	B	27.6/4.1
R34	7030005090	S.RES	ERJ2GEJ 104 X (100 k)	B	26.4/5.1
R35	7030004980	S.RES	ERJ2GEJ 101 X (100)	B	25.9/6.5
R36	7030005030	S.RES	ERJ2GEJ 152 X (1.5 k)	T	18.5/14.1
R37	7030005000	S.RES	ERJ2GEJ 471 X (470)	B	24.6/6
R38	7030005090	S.RES	ERJ2GEJ 104 X (100 k)	B	24.6/7.9
R39	7030004970	S.RES	ERJ2GEJ 470 X (47)	B	20.4/4.6
R40	7030007270	S.RES	ERJ2GEJ 151 X (150)	B	19.2/4.2
R43	7030004970	S.RES	ERJ2GEJ 470 X (47)	B	23.5/12.6
R44	7030005090	S.RES	ERJ2GEJ 104 X (100 k)	B	15.6/12.1
R45	7030005070	S.RES	ERJ2GEJ 683 X (68 k)	B	18.2/13.3
R46	7030005000	S.RES	ERJ2GEJ 471 X (470)	B	16.8/13.3
R50	7030004980	S.RES	ERJ2GEJ 101 X (100)	B	49.6/14.3
R51	7030003670	S.RES	ERJ3GEYJ 823 V (82 k)	B	69.9/10.4
R52	7030004980	S.RES	ERJ2GEJ 101 X (100)	B	54.2/9.4
R53	7030005530	S.RES	ERJ2GEJ 100 X (10)	T	55.6/24.2
R54	7030005060	S.RES	ERJ2GEJ 333 X (33 k)	T	55.1/25.5
R55	7030005040	S.RES	ERJ2GEJ 472 X (4.7 k)	T	53.6/26
R57	7030004990	S.RES	ERJ2GEJ 221 X (220) [Low band]	T	56.7/30
	7030008280	S.RES	ERJ2GEJ 271 X (270) [High band]	T	56.7/30
R58	7030005060	S.RES	ERJ2GEJ 333 X (33 k)	T	53.1/31.4
R59	7030005040	S.RES	ERJ2GEJ 472 X (4.7 k) [High band]	T	52.3/26.5
	7030005050	S.RES	ERJ2GEJ 103 X (10 k) [Low band]	T	52.3/26.5
R61	7030004970	S.RES	ERJ2GEJ 470 X (47)	B	51.2/30.6
R62	7030005220	S.RES	ERJ2GEJ 223 X (22 k) [Low band]	B	54.8/32.6
	7030008010	S.RES	ERJ2GEJ 123 X (12 k) [High band]	B	54.8/32.6
R65	7030004980	S.RES	ERJ2GEJ 101 X (100)	B	51.2/28.1
R66	7030005050	S.RES	ERJ2GEJ 103 X (10 k) [High band]	B	51.2/24.9
	7030007340	S.RES	ERJ2GEJ 153 X (15 k) [Low band]	B	51.2/24.9
R67	7030004980	S.RES	ERJ2GEJ 101 X (100)	B	53.7/22.3
R68	7030005050	S.RES	ERJ2GEJ 103 X (10 k)	B	53.7/20.5
R69	7030005040	S.RES	ERJ2GEJ 472 X (4.7 k)	T	49.1/20.4
R70	7030005530	S.RES	ERJ2GEJ 100 X (10)	B	45.9/24.5
R71	7030005240	S.RES	ERJ2GEJ 473 X (47 k)	B	45.9/23.5
R73	7030004980	S.RES	ERJ2GEJ 101 X (100)	B	44.5/30
R74	7030005090	S.RES	ERJ2GEJ 104 X (100 k)	B	44.2/28.7
R75	7030005100	S.RES	ERJ2GEJ 154 X (150 k)	B	48.1/30
R76	7030004980	S.RES	ERJ2GEJ 101 X (100)	B	44.9/31.3
R77	7030005050	S.RES	ERJ2GEJ 103 X (10 k)	T	48.1/32
R78	7030005010	S.RES	ERJ2GEJ 681 X (680) [High band]	T	46.3/23.8
	7030008370	S.RES	ERJ2GEJ 561 X (560) [Low band]	T	46.3/23.8
R79	7030006020	S.RES	RR0510P-682-D (6.8 k)	B	40.8/22.9
R80	7030005010	S.RES	ERJ2GEJ 681 X (680) [Low band]	T	45.4/26.3
	7030005120	S.RES	ERJ2GEJ 102 X (1 k) [High band]	T	45.4/26.3
R81	7030009620	S.RES	ERJ2GEJ 4R7 X (4.7)	B	43.4/21.9
R83	7030003020	S.RES	RR0510P-682-D (6.8 k)	B	40.6/30.5
R84	7030006020	S.RES	RR0510P-682-D (6.8 k)	B	42.2/32.3

# [MAIN UNIT]

REF NO.	ORDER NO.	DESCRIPTION	M.	H/V LOCATION
R85	7030006020	S.RES RR0510P-682-D (6.8 k)	B	42.4/21.1
R86	7030005530	S.RES ERJ2GEJ 100 X (10)	T	38/25.1
R87	7030005110	S.RES ERJ2GEJ 224 X (220 k)	T	37/24.9
R89	7030005050	S.RES ERJ2GEJ 103 X (10 k)	T	33.9/23.5
R90	7030005170	S.RES ERJ2GEJ 474 X (470 k)	T	32.7/17.3
R92	7030005310	S.RES ERJ2GEJ 124 X (120 k)	T	33/18.5
R93	7030005120	S.RES ERJ2GEJ 102 X (1 k)	B	31.1/28.4
R94	7030005100	S.RES ERJ2GEJ 154 X (150 k)	B	31.1/30
R95	7030008400	S.RES ERJ2GEJ 182 X (1.8 k)	T	36/24.9
R96	7030008400	S.RES ERJ2GEJ 182 X (1.8 k)	T	32.6/23.6
R97	7030005010	S.RES ERJ2GEJ 681 X (680)	T	31.9/24.9
R98	7030007290	S.RES ERJ2GEJ 222 X (2.2 k)	B	45/37.9
R100	7030005040	S.RES ERJ2GEJ 472 X (4.7 k)	B	32.7/21.6
R101	7030005000	S.RES ERJ2GEJ 471 X (470)	T	32.1/22.3
R103	7030005240	S.RES ERJ2GEJ 473 X (47 k)	T	30.1/15.1
R104	7030005230	S.RES ERJ2GEJ 334 X (330 k)	T	28.9/14.3
R105	7030005170	S.RES ERJ2GEJ 474 X (470 k)	T	32.4/14.5
R106	7030008290	S.RES ERJ2GEJ 183 X (18 k)	T	30/17.4
R107	7030005090	S.RES ERJ2GEJ 104 X (100 k)	T	29.1/16
R108	7030005050	S.RES ERJ2GEJ 103 X (10 k)	B	25.5/30.9
R109	7030005580	S.RES ERJ2GEJ 560 X (56)	T	37.2/33.8
R111	7030005090	S.RES ERJ2GEJ 104 X (100 k)	T	36.4/20.4
R112	7030010040	S.RES ERJ2GEJ-JPW	T	40.1/22.1
R113	7030006610	S.RES ERJ2GEJ 394 X (390 k)	T	39.3/28.2
R114	7030005100	S.RES ERJ2GEJ 154 X (150 k)	B	38.2/26.9
R115	7030007570	S.RES ERJ2GEJ 122 X (1.2 k)	B	27.7/19.8
R116	7030007060	S.RES ERJ2GEJ 684X (680 k)	B	26.5/19.4
R117	7030005040	S.RES ERJ2GEJ 472 X (4.7 k)	B	31.7/19.3
R118	7030005040	S.RES ERJ2GEJ 472 X (4.7 k)	B	30.7/19.3
R119	7030005050	S.RES ERJ2GEJ 103 X (10 k)	T	24.3/15.6
R120	7030005000	S.RES ERJ2GEJ 471 X (470)	T	30.6/13.1
R121	7030008010	S.RES ERJ2GEJ 123 X (12 k)	T	26/22.3
R122	7030006610	S.RES ERJ2GEJ 394 X (390 k)	T	26/23.2
R123	7030005080	S.RES ERJ2GEJ 823 X (82 k)	T	17.3/20.4
R124	7030005060	S.RES ERJ2GEJ 333 X (33 k)	T	15.7/19.5
R125	7030005240	S.RES ERJ2GEJ 473 X (47 k)	B	21.3/14.3
R126	7030005230	S.RES ERJ2GEJ 334 X (330 k)	T	14/24.1
R127	7030005600	S.RES ERJ2GEJ 273 X (27 k)	B	4.3/33.4
R128	7030005060	S.RES ERJ2GEJ 333 X (33 k)	B	3.1/34
R129	7030005840	S.RES RR0510R-473-D (47 k)	T	25/19.2
R130	7030006000	S.RES RR0510P-222-D (2.2 k)	T	24.1/20.1
R131	7030006000	S.RES RR0510P-222-D (2.2 k)	T	25.9/19.2
R132	7030005840	S.RES RR0510R-473-D (47 k)	T	27.1/18.6
R134	7030005060	S.RES ERJ2GEJ 333 X (33 k)	T	25.6/26.2
R135	7030005160	S.RES ERJ2GEJ 105 X (1 M)	T	14/27.7
R141	7030005060	S.RES ERJ2GEJ 333 X (33 k)	T	27.4/29
R147	7030005090	S.RES ERJ2GEJ 104 X (100 k)	T	33.7/9.6
R148	7030005070	S.RES ERJ2GEJ 683 X (68 k)	T	32.8/11.5
R150	7030010040	S.RES ERJ2GEJ-JPW	T	25.5/3.1
R151	7030005070	S.RES ERJ2GEJ 683 X (68 k)	T	31.8/7
R152	7030008310	S.RES ERJ2GEJ 564 X (560 k)	T	32.5/2.5
R153	7030005100	S.RES ERJ2GEJ 154 X (150 k)	T	31.3/3.8
R154	7030006610	S.RES ERJ2GEJ 394 X (390 k)	T	34.1/5.2
R155	7030005050	S.RES ERJ2GEJ 103 X (10 k)	T	29.1/2.6
R157	7030005050	S.RES ERJ2GEJ 103 X (10 k)	T	35.3/4.7
R161	7030005050	S.RES ERJ2GEJ 103 X (10 k)	B	51.1/36.5
R162	7030005040	S.RES ERJ2GEJ 472 X (4.7 k)	B	49.3/36
R163	7030005050	S.RES ERJ2GEJ 103 X (10 k)	B	31.5/41.3
R164	7030005040	S.RES ERJ2GEJ 472 X (4.7 k)	B	30.1/37.7
R165	7030005050	S.RES ERJ2GEJ 103 X (10 k)	B	74.6/28.5
R166	7030007290	S.RES ERJ2GEJ 222 X (2.2 k)	B	69.6/28.8
R167	7030005700	S.RES ERJ2GEJ 274 X (270 k)	T	76.1/23.6
R168	7030005090	S.RES ERJ2GEJ 104 X (100 k)	T	75.9/22.4
R169	7030005090	S.RES ERJ2GEJ 104 X (100 k)	B	47.7/41.3
R170	7030005170	S.RES ERJ2GEJ 474 X (470 k)	B	46.8/41.3
R173	7030008400	S.RES ERJ2GEJ 182 X (1.8 k)	T	44.6/9.7
R180	7030005120	S.RES ERJ2GEJ 102 X (1 k)	T	13.6/22.9
R181	7030005070	S.RES ERJ2GEJ 683 X (68 k)	B	9.5/22.7
R182	7030005070	S.RES ERJ2GEJ 683 X (68 k)	B	8.6/23.9
R183	7030005070	S.RES ERJ2GEJ 683 X (68 k)	B	8.1/27.1
R184	7030005050	S.RES ERJ2GEJ 103 X (10 k)	B	4.8/29
R185	7030005050	S.RES ERJ2GEJ 103 X (10 k)	B	5.3/30.4
R186	7030005040	S.RES ERJ2GEJ 472 X (4.7 k)	B	4.4/30.3
R190	7510001730	S.TMR ERTJOEP 473J	B	25.9/33.2
R191	7030010080	S.RES ERJ2RHD 104 X (100 k)	T	25/32.3
R192	7030005090	S.RES ERJ2GEJ 104 X (100 k)	T	13.9/35.4
R193	7030005090	S.RES ERJ2GEJ 104 X (100 k)	T	13.9/33.8
R194	7030005050	S.RES ERJ2GEJ 103 X (10 k)	T	22.2/36.9
R197	7030009150	S.RES ERJ2GEJ 824 X (820 k)	B	4.9/37.7
R198	7030005240	S.RES ERJ2GEJ 473 X (47 k)	B	21.8/39.3
R199	7030005240	S.RES ERJ2GEJ 473 X (47 k)	B	21.9/38.4
R201	7030005050	S.RES ERJ2GEJ 103 X (10 k)	B	34.9/37.1
R202	7030005060	S.RES ERJ2GEJ 333 X (33 k)	B	36.1/36.7
R203	7030007290	S.RES ERJ2GEJ 222 X (2.2 k)	B	34/41.8
R204	7030006610	S.RES ERJ2GEJ 394 X (390 k)	B	8.9/41.3
R205	7030005050	S.RES ERJ2GEJ 103 X (10 k)	T	18.5/20.2
R206	7030005170	S.RES ERJ2GEJ 474 X (470 k)	T	43.2/10.3
R207	7030005110	S.RES ERJ2GEJ 224 X (220 k)	T	44/11.2
R208	7030010090	S.RES ERJ2GEJ 180 X (18)	B	22.1/40.5
R209	7030005050	S.RES ERJ2GEJ 103 X (10 k)	T	17.1/18.4
R210	7030005220	S.RES ERJ2GEJ 223 X (22 k)	T	21.3/18.4

# [MAIN UNIT]

REF NO.	ORDER NO.	DESCRIPTION	M.	H/V LOCATION
R211	7030005240	S.RES ERJ2GEJ 473 X (47 k)	B	18.7/41.3
R212	7030005240	S.RES ERJ2GEJ 473 X (47 k)		
R213	7030005580	S.RES ERJ2GEJ 560 X (56)		
R235	7030005050	S.RES ERJ2GEJ 103 X (10 k)	B	25/38.3
R337	7030003490	S.RES ERJ3GEYJ 272 V (2.7 k)	B	49.6/12.5
R338	7030005120	S.RES ERJ2GEJ 102 X (1 k)	B	63.9/6.9
R339	7030003860	S.RES ERJ3GE JPW V	T	61.1/10.8
R340	7030007340	S.RES ERJ2GEJ 153 X (15 k)	T	65.5/26.4
R341	7030005090	S.RES ERJ2GEJ 104 X (100 k)	B	6/29
R342	7030005070	S.RES ERJ2GEJ 683 X (68 k)	B	5.7/24.5
R343	7030007570	S.RES ERJ2GEJ 122 X (1.2 k)	B	7/23.7
R344	7030003860	S.RES ERJ3GE JPW V	B	8.3/25.9
R345	7030005090	S.RES ERJ2GEJ 104 X (100 k)	T	23.4/2.9
R346	7030005090	S.RES ERJ2GEJ 104 X (100 k)	T	21.9/17
R347	7030004970	S.RES ERJ2GEJ 470 X (47)	T	20.7/16.8
R348	7030007270	S.RES ERJ2GEJ 151 X (150)	T	50.3/20.9
R350	7030009320	S.RES ERJ2GEJ 4R7 X (4.7)	T	43.4/25.2
				50.1/23
C1	4030006990	S.CER C1608 CH 1H 080D-T [High band]	B	67.3/10.4
C2	4030007000	S.CER C1608 CH 1H 090D-T [Low band]	B	67.3/10.4
C2	4030009520	S.CER C1608 CH 1H 020B-T [Low band]	B	67.3/5.8
C3	4030009560	S.CER C1608 CH 1H R75B-T [High band]	B	67.3/5.8
C3	4030006980	S.CER C1608 CH 1H 070D-T [High band]	B	63.9/4.3
C4	4030006990	S.CER C1608 CH 1H 080D-T [Low band]	B	63.9/4.3
C5	4030009550	S.CER C1608 CH 1H 2R5B-T	B	61.9/7.2
C5	4030009530	S.CER C1608 CH 1H 030B-T [High band]	B	59.8/4.3
C6	4030017460	S.CER ECJ0EB1E102K	B	59.8/4.3
C7	4030017460	S.CER ECJ0EB1E102K	B	59.8/6.5
C8	4030009910	S.CER C1608 CH 1H 040B-T	B	61.7/9.7
C9	4030009510	S.CER C1608 CH 1H 010B-T [High band]	B	64.6/10.4
C9	4030009910	S.CER C1608 CH 1H 040B-T [Low band]	B	61.1/12.8
C10	4030017460	S.CER ECJ0EB1E102K	B	61.1/12.8
C11	4030007020	S.CER C1608 CH 1H 120J-T [Low band]	B	66.3/13
C13	4030009910	S.CER C1608 CH 1H 040B-T [High band]	B	67/14.4
C13	4030007040	S.CER C1608 CH 1H 180J-T [High band]	B	67/14.4
C13	4030007050	S.CER C1608 CH 1H 220J-T [Low band]	B	67/18
C14	4030017360	S.CER ECJ0EC1H030B [High band]	B	67/18
C14	4030017580	S.CER ECJ0EC1H060C [Low band]	B	55.8/6.8
C15	4030017460	S.CER ECJ0EB1E102K	B	55.8/6.8
C16	4030007050	S.CER C1608 CH 1H 220J-T [High band]	T	60.6/9.5
C16	4030009650	S.CER C1608 CH 1H 240J-T [Low band]	B	66.2/22.5
C17	4030017510	S.CER ECJ0EC1H680J	B	66.2/22.5
C18	4030006860	S.CER C1608 JB 1H 102K-T	T	62.4/9.4
C19	4030017460	S.CER ECJ0EB1E102K	T	55.3/20
C20	4030017590	S.CER ECJ0EC1H070C	B	57.5/8
C21	4030017390	S.CER ECJ0EC1H180J [High band]	T	59.5/7.5
C21	4030017410	S.CER ECJ0EC1H240J [Low band]	T	57.1/4.5
C22	4030017610	S.CER ECJ0EC1H090C	T	57.1/4.5
C23	4030017350	S.CER ECJ0EC1H020B	T	58.5/6.5
C24	4030017390	S.CER ECJ0EC1H180J [High band]	T	55.2/6.7
C24	4030017410	S.CER ECJ0EC1H240J [Low band]	T	53.3/4.5
C25	4030017610	S.CER ECJ0EC1H090C	T	53.3/4.5
C27	4030017460	S.CER ECJ0EB1E102K	T	51.9/6.7
C28	4030017460	S.CER ECJ0EB1E102K	T	51.9/6.7
C30	4030017590	S.CER ECJ0EC1H070C	B	55.7/4
C32	4030017460	S.CER ECJ0EB1E102K	B	54.7/4
C33	4030017460	S.CER ECJ0EB1E102K	T	50.6/7.2
C34	4030017420	S.CER ECJ0EC1H470J	T	46.9/6.4
C35	4030016930	S.CER ECJ0EB1A104K	T	49.3/10.3
C36	4030017460	S.CER ECJ0EB1E102K	T	50.3/10.3
C37	4030017460	S.CER ECJ0EB1E102K	T	51.1/8.5
C38	4030017460	S.CER ECJ0EB1E102K	B	50.1/11.2
C39	4030017620	S.CER ECJ0EC1H100C [High band]	B	45.4/5.4
C39	4030017630	S.CER ECJ0EC1H120J [Low band]	B	49.7/2
C40	4030017520	S.CER ECJ0EC1H0R3B [High band]	T	44.4/6.8
C40	4030017530	S.CER ECJ0EC1H0R5B [Low band]	T	44.4/6.8
C41	4030017380	S.CER ECJ0EC1H050B	T	43.1/7.3
C42	4030017460	S.CER ECJ0EB1E102K	T	43.1/7.3
C43	4030017460	S.CER ECJ0EB1E102K	B	42.9/7.2
C44	4030017340	S.CER ECJ0EC1H010B [Low band]	T	39/4
C45	4030017550	S.CER ECJ0EC1H1R5B [High band]	T	43.2/4
C45	4030017620	S.CER ECJ0EC1H100C [High band]	B	42.9/5.4
C46	4030017630	S.CER ECJ0EC1H120J [Low band]	T	42.9/5.4
C46	4030017460	S.CER ECJ0EB1E102K	T	41.2/6.8
C48	4030017400	S.CER ECJ0EC1H220J	T	41.2/6.8
C49	4030017380	S.CER ECJ0EC1H050B [High band]	B	40/4
C49	4030017570	S.CER ECJ0EC1H040B [Low band]	B	41.3/11.1
C50	4030017460	S.CER ECJ0EB1E102K	B	46.5/10.3
C51	4030017460	S.CER ECJ0EB1E102K	B	46.5/10.3
C52	4030017420	S.CER ECJ0EC1H470J	B	41.3/12
C53	4030016790	S.CER ECJ0EB1C103K	B	39.5/7.7
C54	4030017460	S.CER ECJ0EB1E102K	B	39.5/9.7
C56	4030017400	S.CER ECJ0EC1H220J	B	37.3/8.8
C57	4030017460	S.CER ECJ0EB1E102K	B	37.7/9.7
C58	4030017460	S.CER ECJ0EB1E102K	B	34.1/9.1
C59	4030017460	S.CER ECJ0EB1E102K	B	35.3/11.5
C60	4030017460	S.CER ECJ0EB1E102K	B	26.4/4.2
C61	4030017430	S.CER ECJ0EC1H101J	B	27.7/5
C62	4030017680	S.CER ECJ0EC1H820J	B	26.8/6.3
C63	4030017420	S.CER ECJ0EC1H470J	B	23/6
C65	4030017460	S.CER ECJ0EB1E102K	B	23.6/10.9
C66	4030017460	S.CER ECJ0EB1E102K	B	24.3/8.8
C66	4030017460	S.CER ECJ0EB1E102K	B	24.2/9.7
C67	4030017460	S.CER ECJ0EB1E102K	B	22.2/12.2
C69	4030017730	S.CER ECJ0EB1E471K	B	19.6/3
C70	4030017730	S.CER ECJ0EB1E471K	B	15/13.3
C71	4030016930	S.CER ECJ0EB1A104K	B	15.9/13.3
				14.5/10.4



## [MAIN UNIT]

REF NO.	ORDER NO.	DESCRIPTION	M.	H/V LOCATION
C72	4030017420	S.CER ECJ0EB1H470J	B	51/16
C73	4030017460	S.CER ECJ0EB1E102K	T	54.1/22.7
C74	4030017460	S.CER ECJ0EB1E102K	T	60.1/10.8
C75	4550006050	S.TAN TEESVA 0J 106M8R	T	15.5/16.1
C76	4030016790	S.CER ECJ0EB1C103K	T	50.1/18.3
C77	4030017460	S.CER ECJ0EB1E102K	B	53.2/11.5
C78	4030017460	S.CER ECJ0EB1E102K	T	56.4/14.3
C79	4030018890	S.CER ECJ0EB0J224K	T	55.4/16
C80	4030017780	S.CER ECJ0EB1E472K	T	50.1/16.5
C81	4030016790	S.CER ECJ0EB1C103K	T	67.4/21.8
C82	4030017460	S.CER ECJ0EB1E102K	B	69.2/23.2
C83	4030017620	S.CER ECJ0EC1H100C [High band]	T	64.7/23.4
	4030017660	S.CER ECJ0EC1H330J [Low band]	T	64.7/23.4
C84	4030017460	S.CER ECJ0EB1E102K	T	54.1/24.7
C86	4030017400	S.CER ECJ0EC1H220J [High band]	T	57.1/25.5
	4030017650	S.CER ECJ0EC1H270J [Low band]	T	57.1/25.5
C88	4030017460	S.CER ECJ0EB1E102K	T	52.3/28.8
C89	4030017610	S.CER ECJ0EC1H090C [Low band] only	T	57.1/32.1
C91	4030017730	S.CER ECJ0EB1E471K	T	52.8/24.2
C92	4030017600	S.CER ECJ0EC1H080C [Low band]	T	56.7/30.9
	4030017620	S.CER ECJ0EC1H100C [High band]	T	56.7/30.9
C93	4030017360	S.CER ECJ0EC1H030B [Low band]	B	54.8/27.1
	4030017600	S.CER ECJ0EC1H080C [High band]	B	54.8/27.1
C97	4030017460	S.CER ECJ0EB1E102K	B	51.7/32.1
C98	4030017360	S.CER ECJ0EC1H030B [Low band]	B	51.2/23.1
	4030017620	S.CER ECJ0EC1H100C [High band]	B	51.2/23.1
C99	4030017460	S.CER ECJ0EB1E102K	B	54.7/24.2
C100	4030017570	S.CER ECJ0EC1H040B	T	49.1/21.3
C101	4030017460	S.CER ECJ0EB1E102K [High band] only	B	52.5/28.6
C102	4030017380	S.CER ECJ0EC1H050B	B	48/26.4
C103	4030017350	S.CER ECJ0EC1H020B	B	48.6/28.2
C104	4030017460	S.CER ECJ0EB1E102K	B	45.2/28.7
C105	4030017460	S.CER ECJ0EB1E102K	B	46.3/30
C106	4030017420	S.CER ECJ0EC1H470J	T	50.8/30.1
C107	4030017460	S.CER ECJ0EB1E102K	B	53.5/38.3
C108	4030016790	S.CER ECJ0EB1C103K	B	54.2/19.2
C109	4030017460	S.CER ECJ0EB1E102K	T	43.4/26.3
C110	4030017730	S.CER ECJ0EB1E471K	T	43.1/30.7
C111	4030017420	S.CER ECJ0EC1H470J	T	45.3/30.2
C112	4030017460	S.CER ECJ0EB1E102K	B	45.9/22.5
C113	4030017520	S.CER ECJ0EC1H0R3B	B	43.7/26.2
C114	4030017380	S.CER ECJ0EC1H050B [High band]	B	42.1/22.4
	4030017630	S.CER ECJ0EC1H120J [Low band]	B	42.1/22.4
	4030017570	S.CER ECJ0EC1H040B [High band]	B	40.9/24.2
	4030017620	S.CER ECJ0EC1H100C [Low band]	B	40.9/24.2
C116	4030017460	S.CER ECJ0EB1E102K	B	40.9/25.2
C117	4030017730	S.CER ECJ0EB1E471K	B	41.6/26.2
C118	4030017530	S.CER ECJ0EC1H0R5B	B	43.7/27.2
C119	4030016790	S.CER ECJ0EB1C103K	B	41.6/27.2
C120	4030017730	S.CER ECJ0EB1E471K	B	40.6/28.6
C121	4030017570	S.CER ECJ0EC1H040B [High band]	B	42.1/31
	4030017580	S.CER ECJ0EC1H060C [Low band]	B	42.1/31
C122	4030017570	S.CER ECJ0EC1H040B [High band]	B	43.2/32.3
	4030017630	S.CER ECJ0EC1H120J [Low band]	B	43.2/32.3
C123	4030017630	S.CER ECJ0EC1H120J [Low band]	B	40.9/32
	4030017640	S.CER ECJ0EC1H150J [High band]	B	40.9/32
C124	4030017380	S.CER ECJ0EC1H050B [High band]	B	39.6/32.3
	4030017620	S.CER ECJ0EC1H100C [Low band]	B	39.6/32.3
C126	4030017390	S.CER ECJ0EC1H180J [Low band]	B	40.9/21.4
	4030017640	S.CER ECJ0EC1H150J [High band]	B	40.9/21.4
C127	4030017580	S.CER ECJ0EC1H060C [High band]	B	39.6/21.1
	4030017620	S.CER ECJ0EC1H100C [Low band]	B	39.6/21.1
C129	4030017530	S.CER ECJ0EC1H0R5B	B	38.3/23.8
C132	4030017460	S.CER ECJ0EB1E102K	T	31.4/19.3
C133	4030017630	S.CER ECJ0EC1H120J [High band]	B	39.6/30.5
	4030017640	S.CER ECJ0EC1H150J [Low band]	B	39.6/30.5
C134	4030017630	S.CER ECJ0EC1H120J [High band]	B	39.6/22.9
	4030017640	S.CER ECJ0EC1H150J [Low band]	B	39.6/22.9
C135	4030017460	S.CER ECJ0EB1E102K	B	36.7/28.6
C136	4030016930	S.CER ECJ0EB1A104K	B	36.7/29.6
C137	4030016790	S.CER ECJ0EB1C103K	B	45/37
C138	4030017460	S.CER ECJ0EB1E102K	T	37.1/29
C139	4030016930	S.CER ECJ0EB1A104K	T	46.3/34.2
C140	4030016930	S.CER ECJ0EB1A104K	B	28.6/28.6
C141	4030017460	S.CER ECJ0EB1E102K	B	32.7/20.6
C143	4030017460	S.CER ECJ0EB1E102K	T	32.1/21.3
C144	4030017420	S.CER ECJ0EC1H470J	T	36.8/27.3
C145	4030017420	S.CER ECJ0EC1H470J	T	36.2/22.9
C146	4550000560	S.TAN TEESVA 1V 334M8R	T	35.2/30.3
C147	4550006390	S.TAN TEESVA 1C 335M8R	T	30/25.9
C148	4550006250	S.TAN TEESVA 1A 106M8R	B	45.1/40.9
C149	4030017460	S.CER ECJ0EB1E102K	B	31.8/32
C150	4030018860	S.CER ECJ0EB0J105K	T	31.5/16.9
C151	4030016930	S.CER ECJ0EB1A104K	B	32.5/30.8
C152	4030017420	S.CER ECJ0EC1H470J	B	32.9/18.1
C153	4030017420	S.CER ECJ0EC1H470J	B	31.2/17.3
C154	4030017420	S.CER ECJ0EC1H470J	B	29.8/18.5
C155	4030017420	S.CER ECJ0EC1H470J	B	30.9/32
C156	4030017460	S.CER ECJ0EB1E102K	B	27.1/29.6
C157	4030017620	S.CER ECJ0EC1H100C	B	25.9/30
C158	4030016930	S.CER ECJ0EB1A104K	B	25.4/36
C159	4030017460	S.CER ECJ0EB1E102K	B	24.7/34.2
C161	4030017620	S.CER ECJ0EC1H100C	B	25.4/25.5
C162	4030017500	S.CER ECJ0EC1H560J	B	29.3/17.2
C163	4030017570	S.CER ECJ0EC1H040B	B	27.8/14.8
C164	4030017590	S.CER ECJ0EC1H070C	B	28.4/12.9
C165	4030016790	S.CER ECJ0EB1C103K	B	28.9/18.5
C166	4030017360	S.CER ECJ0EC1H030B	B	29/14.2
C167	4030016930	S.CER ECJ0EB1A104K	B	27/8.4
C168	4030016930	S.CER ECJ0EB1A104K	B	20.2/16.4
C169	4030016930	S.CER ECJ0EB1A104K	B	18.7/16.4
C170	4030016930	S.CER ECJ0EB1A104K	T	31.6/5.4
C171	4030018910	S.CER C1608 JB 0J 475K-T	T	32.7/4.5
C172	4030017460	S.CER ECJ0EB1E102K	T	33.8/2.9

## [MAIN UNIT]

REF NO.	ORDER NO.	DESCRIPTION		M.	H/V LOCATION
C173	4030017460	S.CER	ECJ0EB1E102K	T	28.8/18.4
C180	4030016930	S.CER	ECJ0EB1A104K	T	32.8/10.6
C188	4030017460	S.CER	ECJ0EB1E102K	B	23.4/7.6
C189	4030017360	S.CER	ECJ0EC1H030B	B	30.9/9.1
C190	4550000550	S.TAN	TEESVA 1V 224M8R	T	32.3/27.9
C201	4030017460	S.CER	ECJ0EB1E102K	T	41.3/21.5
C202	4030016930	S.CER	ECJ0EB1A104K	B	36.9/27.6
C203	4030017460	S.CER	ECJ0EB1E102K	B	39.8/27.3
C205	4030017380	S.CER	ECJ0EC1H050B	T	44.1/32.8
C206	4030017590	S.CER	ECJ0EC1H070C	T	42.7/32.1
C208	4030017590	S.CER	ECJ0EC1H070C	T	36.2/33.8
C209	4030017460	S.CER	ECJ0EB1E102K	T	35.2/33.8
C211	4030018910	S.CER	C1608 JB 0J 475K-T	T	34.2/12
C213	4030017460	S.CER	ECJ0EB1E102K	T	33.3/14.5
C220	4030016970	S.CER	ECJ0EB1C223K	T	13.7/21.7
C221	4030017790	S.CER	ECJ0EB1E682K	B	8.2/22.6
C222	4030018080	S.CER	ECJ0EB1H182K	B	9/27.1
C223	4030017040	S.CER	ECJ0EB1A333K	B	5.7/23.6
C225	4030016970	S.CER	ECJ0EB1C223K	B	4.8/31.6
C226	4030017760	S.CER	ECJ0EB1H222K	B	2.5/29.7
C227	4030016790	S.CER	ECJ0EB1C103K	B	31.7/12.8
C228	4030017460	S.CER	ECJ0EB1E102K	T	24.3/14.7
C229	4030016930	S.CER	ECJ0EB1A104K	T	30.2/10.5
C230	4030017460	S.CER	ECJ0EB1E102K	T	67.4/28.3
C231	4030016790	S.CER	ECJ0EB1C103K	B	52.4/34.7
C232	4030016790	S.CER	ECJ0EB1C103K	B	30.3/41.7
C233	4550006350	S.TAN	TEESVB2 1A 226M8R	B	67.1/27.2
C234	4030017730	S.CER	ECJ0EB1E471K	B	69.6/29.8
C235	4030016790	S.CER	ECJ0EB1C103K	B	66.9/31
C236	4510008490	S.ELE	EEE1CS100SR	T	74.2/19.9
C237	4030016790	S.CER	ECJ0EB1C103K	T	75.9/30.1
C238	4550006480	S.TAN	TEESVA 1C 475M8R	B	66.5/35.1
C239	4030017330	S.CER	ECJ0EF1C104Z	T	71.5/29
C240	4030017460	S.CER	ECJ0EB1E102K	B	32.6/12.8
C241	4030017460	S.CER	ECJ0EB1E102K	T	51.6/37.6
C242	4030017460	S.CER	ECJ0EB1E102K	B	31.9/35.9
C243	4030017420	S.CER	ECJ0EC1H470J	B	53.5/41.5
C244	4030017420	S.CER	ECJ0EC1H470J	T	27.1/19.5
C251	4030017420	S.CER	ECJ0EC1H470J	T	24.8/22.8
C252	4030017910	S.CER	ECJ0EB1H152K	T	27.2/24.6
C253	4030017710	S.CER	ECJ0EC1H181J	T	15.7/20.4
C254	4030017750	S.CER	ECJ0EB1E122K	T	17.3/19.3
C255	4030016930	S.CER	ECJ0EB1A104K	B	22.2/13.1
C256	4030017760	S.CER	ECJ0EB1H222K	T	13.1/24.3
C258	4030016930	S.CER	ECJ0EB1A104K	B	2.8/35.2
C259	4030017400	S.CER	ECJ0EC1H220J	B	9.2/30.6
C260	4030017400	S.CER	ECJ0EC1H220J	B	23.9/28.7
C261	4550007690	S.TAN	TEESVP 1C 105M8R	T	26.2/20.9
C262	4550007690	S.TAN	TEESVP 1C 105M8R	T	22.7/19.4
C263	4030017460	S.CER	ECJ0EB1E102K	T	13.1/26.6
C264	4550007090	S.TAN	TEESVA 1A 226M8R	B	12.8/25.9
C265	4030017460	S.CER	ECJ0EB1E102K	T	26.8/26.7
C266	4030017720	S.CER	ECJ0EB1H331K	T	24.7/26.2
C267	4030017460	S.CER	ECJ0EB1E102K	T	25.6/17.6
C271	4030016930	S.CER	ECJ0EB1A104K	T	26.6/31.9
C281	4030016930	S.CER	ECJ0EB1A104K	T	13.9/38.3
C287	4030016930	S.CER	ECJ0EB1A104K	B	24.1/31.7
C291	4030017420	S.CER	ECJ0EC1H470J	B	56.1/11.9
C292	4030017460	S.CER	ECJ0EB1E102K	B	54.7/8.1
C293	4030017460	S.CER	ECJ0EB1E102K	T	78.7/24.7
C294	4030017460	S.CER	ECJ0EB1E102K	B	2.5/30.6
C295	4030017460	S.CER	ECJ0EB1E102K	T	71.5/26.5
C296	4030017460	S.CER	ECJ0EB1E102K	T	77.3/23.9
C297	4030017460	S.CER	ECJ0EB1E102K	T	77.7/22.6
C298	4030017460	S.CER	ECJ0EB1E102K	T	4.8/38.1
C299	4030017460	S.CER	ECJ0EB1E102K	T	13/38.3
C300	4030017460	S.CER	ECJ0EB1E102K	T	10.2/41.2
C301	4030017460	S.CER	ECJ0EB1E102K	T	4.8/36.5
C302	4030017420	S.CER	ECJ0EC1H470J	B	48.6/14.3
C303	4030017460	S.CER	ECJ0EB1E102K	B	50.9/13
C305	4030016930	S.CER	ECJ0EB1A104K	T	22.6/34.8
C309	4030018860	S.CER	ECJ0EB0J105K		
C310	4030016930	S.CER	ECJ0EB1A104K	B	5.3/35.6
C311	4030018860	S.CER	ECJ0EB0J105K	B	4.1/35.6
C312	4030018860	S.CER	ECJ0EB0J105K	B	4.9/38.6
C313	4030016930	S.CER	ECJ0EB1A104K	B	4.7/36.8
C314	4030016930	S.CER	ECJ0EB1A104K	B	24.5/37.1
C315	4030018860	S.CER	ECJ0EB0J105K	B	22.1/41.4
C316	4550006250	S.TAN	TEESVA 1A 106M8R	B	34/40.9
C317	4030017460	S.CER	ECJ0EB1E102K	T	31.9/33.7
C318	4030017460	S.CER	ECJ0EB1E102K	B	39.8/36.8
C319	4550007790	S.TAN	TEESVB2 0J 686M8R	B	34.9/36.2
C320	4030017460	S.CER	ECJ0EB1E102K	B	22.1/35.1
C321	4030017420	S.CER	ECJ0EC1H470J	B	20.9/40.6
C322	4030017460	S.CER	ECJ0EB1E102K	B	43.4/13.8
C325	4030016930	S.CER	ECJ0EB1A104K	B	42.9/12.9
C326	4030017460	S.CER	ECJ0EB1E102K	B	10.5/41.3
C327	4030018860	S.CER	ECJ0EB0J105K	T	19.4/20.2
C328	4550007880	S.TAN	TEESVB2 1A 686M8R	T	19.6/19
C329	4030017460	S.CER	ECJ0EB1E102K	B	28/40.7
C333	4030017420	S.CER	ECJ0EC1H470J	B	26/3.2
				T	46.9/5.4



**[MAIN UNIT]**

REF NO.	ORDER NO.	DESCRIPTION	M.	H/V LOCATION
C339	4030017340	S.CER ECJ0EC1H010B [High band]	T	45.3/6.8
	4030017350	S.CER ECJ0EC1H020B [Low band]	T	45.3/6.8
C364	4030017590	S.CER ECJ0EC1H070C	B	46.3/11.5
C365	4030009350	S.CER C1608 CH 1H 3R5B-T [Low band]	B	69.3/5.8
	4030009520	S.CER C1608 CH 1H 020B-T [High band]	B	69.3/5.8
C366	4030017460	S.CER ECJ0EB1E102K	T	65.8/27.6
C367	4030009910	S.CER C1608 CH 1H 040B-T [High band]	B	58.5/4.8
	4030009920	S.CER C1608 CH 1H 050B-T [Low band]	B	58.5/4.8
C368	4030017420	S.CER ECJ0EC1H470J	T	66.3/28.9
C369	4030006860	S.CER C1608 JB 1H 102K-T	T	55.3/18.7
C370	4030017460	S.CER ECJ0EB1E102K	B	51.7/26.2
C371	4030017460	S.CER ECJ0EB1E102K	T	62.1/10.8
C372	4030017360	S.CER ECJ0EC1H030B [Low band]	B	53.5/26.2
	4030017590	S.CER ECJ0EC1H070C [High band]	B	53.5/26.2
C373	4030017460	S.CER ECJ0EB1E102K	T	52.6/30.1
C374	4550007180	S.TAN F931C685MAABMA	B	52.6/15.7
C375	4550006250	S.TAN TEESVA 1A 106M8R	T	49.7/33.5
C376	4550007410	S.TAN F931A157MNMBA [Voice strage] only	T	31.1/40.9
J1	6510026130	S.CNR IMSA-9681S-36Y900	T	7.6/30.7
J2	6510021901	S.CNR BM02B-ASRS-TF (LF) (SN) [Vibration]	T	2.5/33.2
F1	5210000830	S.FUS ERBF3R00U	T	76.1/27.9
F2	5210001100	S.FUS 0467.375NR [Vibration] only	T	24.7/37.1
S1	2260002750	S.SW EVQP7M01K	T	81.2/24
MF1	2710000850	MTR QX10A (R5.5X3) 3.0V [Vibration] only		
EP3	6910015370	S.BEA ACZ1005Y-102-T	B	25.4/35.1
EP4	6910015600	S.BEA ACZ1005Y-241 (240)	T	23.9/21.7
EP5	6910015600	S.BEA ACZ1005Y-241 (240)	T	14/26.1
EP8	6910014730	S.BEA MPZ2012S331A-T	B	76.7/18.7
EP9	6910019100	S.BEA MPZ1608S101AT	T	76.1/25.3
EP10	6910014730	S.BEA MPZ2012S331A-T	B	76.7/22.1

M.=Mounted side (T: Mounted on the Top side, B: Mounted on the Bottom side)  
S.=Surface mount

## SECTION 7

## MECHANICAL PARTS

### [CHASSIS PARTS]

REF NO.	ORDER NO.	DESCRIPTION	QTY.
J1	6910015630	2682 ANT CONNECTOR	1
MP1	8010020920	3060 CHASSIS	1
MP2	8950005512	2403 CONTACT SPRING -2	1
MP3	8930058561	2403 A-MAIN SEAL-1	1
MP4	8930059800	2600 PET SHEET	1
MP5	8930059830	2600 SHEET	1
MP6	8930051500	O-RING (AB)	1
MP7	8930055870	O-RING (AO)	1
MP8	8930058550	O-RING (AS)	1
MP9	8830001600	NUT (L)	1
MP10	8830003140	VR NUT (Y)	1
MP11	8850001880	SEALING WASHER (W)	2
MP12	8810009511	SCREW BT B0 2X4 NI-ZC3 (BT)	7
MP13	8810007890	SCREW BT B0 2X4 SUS	1
MP14	8810010121	SCREWPH B0 2X8 SUS SSBC	2
MP15	8810010191	SCREW BIH M2X4 SUS SSBC	3
MP18	8930073030	3060 MOTOR PLATE [Vibration] only	1
MP19	8930068750	SHIELD TAPE (R)	1
MP20	8310070300	3060 PLATE	1
MP21	8930073450	3060 VOL SEAL	1
MP22	8930076150	SHIELD SPONGE (CI)	1

### [FRONT UNIT]

REF NO.	ORDER NO.	DESCRIPTION	QTY.
J401*	6510026130	IISA-9681S-36A-TB	1
J402*	6510023831	SM04B-SRSS-TB (LF) (SN)	1
J403*	6510026140	11FH-SM1-TB (LF) (SN)	1
DS401	5030002730	L3-0048TAY-5	1
MC401	7700002760	EM6027P-46C33-G-01	1
S401*	2260002840	SKHLLFA010	1
SP401	2510001330	036D0803	1
W401	8900016840	OPC-1753	1
W402	7120000470	ERDS2T0	1
W403	7120000470	ERDS2T0	1
W404	8900017120	OPC-1754	1
EP402	8930061530	SRCN-2681-SP-N-W	2
MP401	8210024190	3060 FRONT PANEL (Incl. MP402, 403, 416, 420)	1
MP402	8210019870	2681 TOP PANEL	1
MP403	8930060530	2681 TOP KEY	1
MP404	8930060540	2681 4-2 KEY	1
MP405	8210019880	2681 PTT BUTTON	1
MP406	8930060550	2681 PTT PLATE	1
MP407	8930060711	2681 PTT RUBBER-1	1
MP408	8310059540	2681 LCD PLATE	1
MP409	8930060520	2681 LED LENS	1
MP410	8210019890	2681 REFLECTOR	1
MP411	8310069820	2681 WINDOW PLATE (A)	1
MP412	8930060860	2681 WINDOW SHEET	1
MP413	8930059360	2600 RELEASE BUTTON	1
MP414	8930063030	2721 RELEASE PLATE	1
MP415	8930056540	PUSH SPRING (AH)	2
MP416	8830001591	1362 INSERT NUT (A)-1	1
MP417	8930055730	2403 CONNECTOR SEAL	1
MP418	8930055890	2403 CONNECTOR SHEET	1
MP419	8930056430	2403 9-PIN SHEET	1
MP420	8930073610	SP NET (D)	1
MP421	8610011380	KNOB N-313 (Incl. MP422)	1
MP422	8610009240	KNOB SPRING NO.7800P	1
MP423	8930068980	2905 VENT SHEET	1
MP424	8810009511	SCREW BT B0 2X4 NI-ZC3 (BT)	4
MP425*	8510015660	2681 F-SHIELD PLATE	1
MP426	8930061200	2681 MIC RUBBER	1
MP427*	8930061120	SHIELD SPONGE (AA)	2
MP429	8930062240	SPONGE (HM)	1
MP430*	6910014760	OG-503040	1

\*: Refer to "BOARD LAYOUTS."

†: Optional product.

### [MAIN UNIT]

REF NO.	ORDER NO.	DESCRIPTION	QTY.
J1*	6510026130	IISA-9681S-36A-TB	1
J2*	6510021901	BM02B-ASRS-TF (LF) (SN) [Vibration] only	1
S1*	2260002750	EVQP7M01K	1
F1*	5210000830	ERBFE3R00U	1
F2*	5210001100	0467.375NR [Vibration] only	1
MF1	2710000850	QX10A (R5.5X3)3.0V (WIRE30MM) [Vibration] only	1
MP1*	8410002531	2681 PA HEATSINK-1	1
MP2*	8510015520	2681 VCO CASE	1
MP3	8510015510	2681 VCO COVER	1
MP4*	8510018830	3120 A-SHIELD COVER	1
MP5*	8510018840	3120 B-SHIELD COVER	1
MP7*	6910014760	OG-503040	1
MP8*	8510015660	2681 F-SHIELD PLATE	1
MP9*	8930062230	SPONGE (HN)	1
MP10	8930062950	SHIELD SPONGE (AF)	1

### [VR UNIT]

REF NO.	ORDER NO.	DESCRIPTION	QTY.
R601	7210003130	TP76N97N-13F-10KA-2497	1
W601	8900012340	OPC-1260	1

### [CONNECTOR UNIT]

REF NO.	ORDER NO.	DESCRIPTION	QTY.
J1*	6510026140	11FH-SM1-TB (LF) (SN)	1
MP701	8950005520	2403 9-PIN CONNECTOR	1
MP702	8930062140	2682 EARTH SPRING	1
MP703*	8510017840	OG-321610G	1

### [ACCESSORIES]

REF NO.	ORDER NO.	DESCRIPTION	QTY.
EP1†	—	BP-227	1
EP2†	—	FA-S27U [Low band]	1
	—	FA-S56U [High band]	1
MP1†	—	MB-98	1
MP2	8210017071	2337 C-PANEL-1	1
MP3	8810010470	SCREW TRUSS M3X4 SUS SSBC	1
MP4	8310070780	3060 KEY-STICKER	1

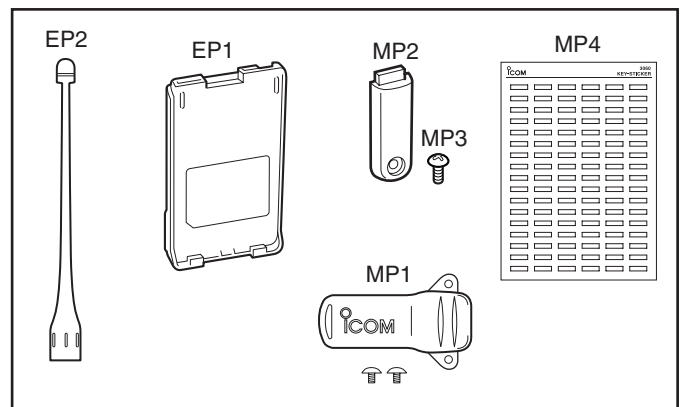

#### Screw abbreviations

A, B0, BT: Self-tapping PH: Pan head ZK: Black NI-ZU: Nickel-Zinc SUS: Stainless

F=FRONT UNIT  
M=MAIN UNIT  
V=VR UNIT  
CO=CONNECT UNIT  
C=CHASSIS PARTS



• FRONT UNIT  
(TOP VIEW)

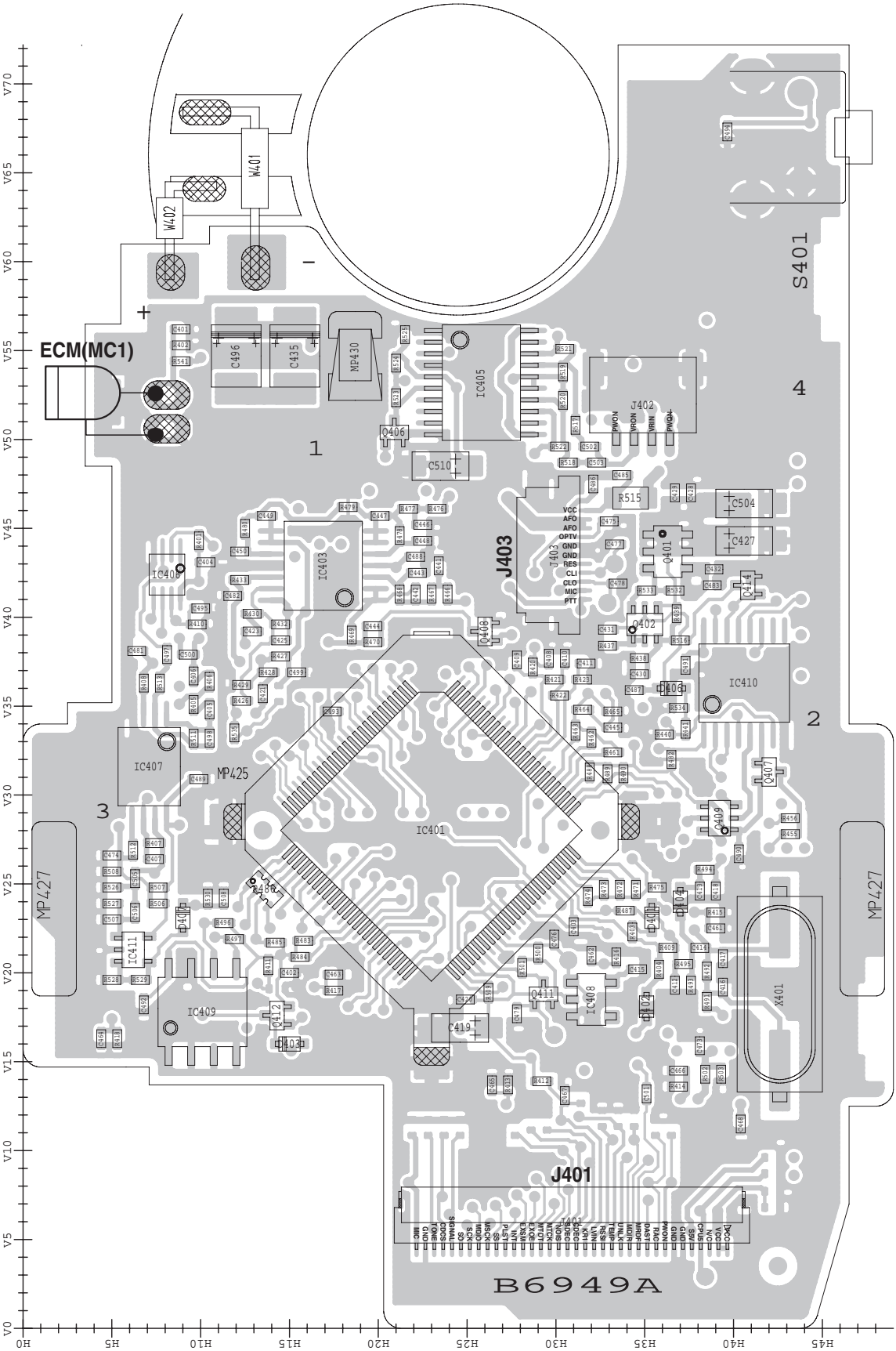

The combination of this side and the bottom side shows the board layout in the same configuration as the actual P.C.Board.

• VR UNIT  
(TOP VIEW)

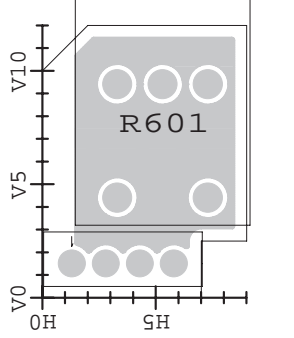

• CONNECT UNIT  
(TOP VIEW)

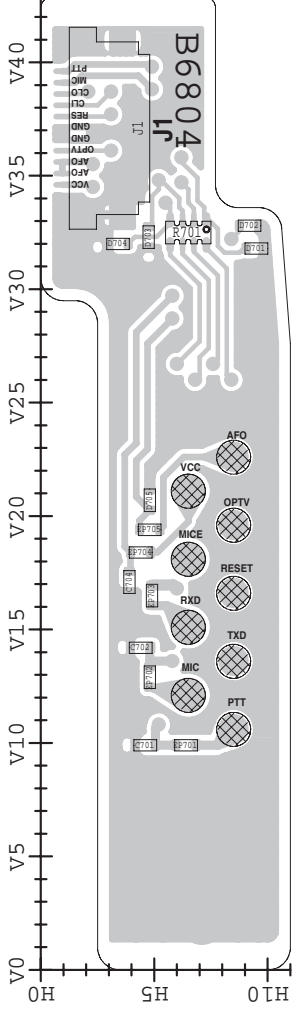

• MAIN UNIT  
(TOP VIEW)

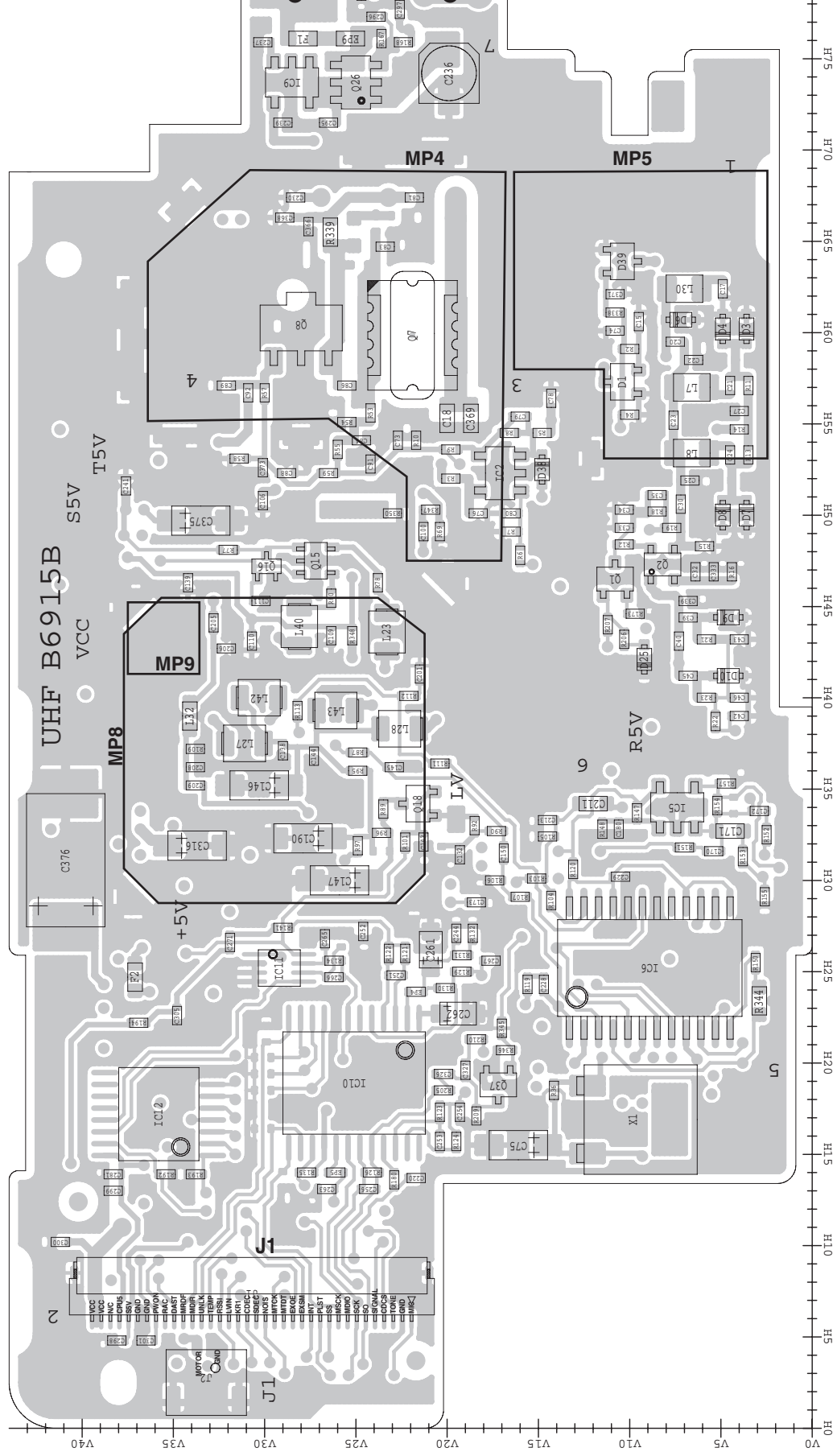



• MAIN UNIT  
(BOTTOM VIEW)

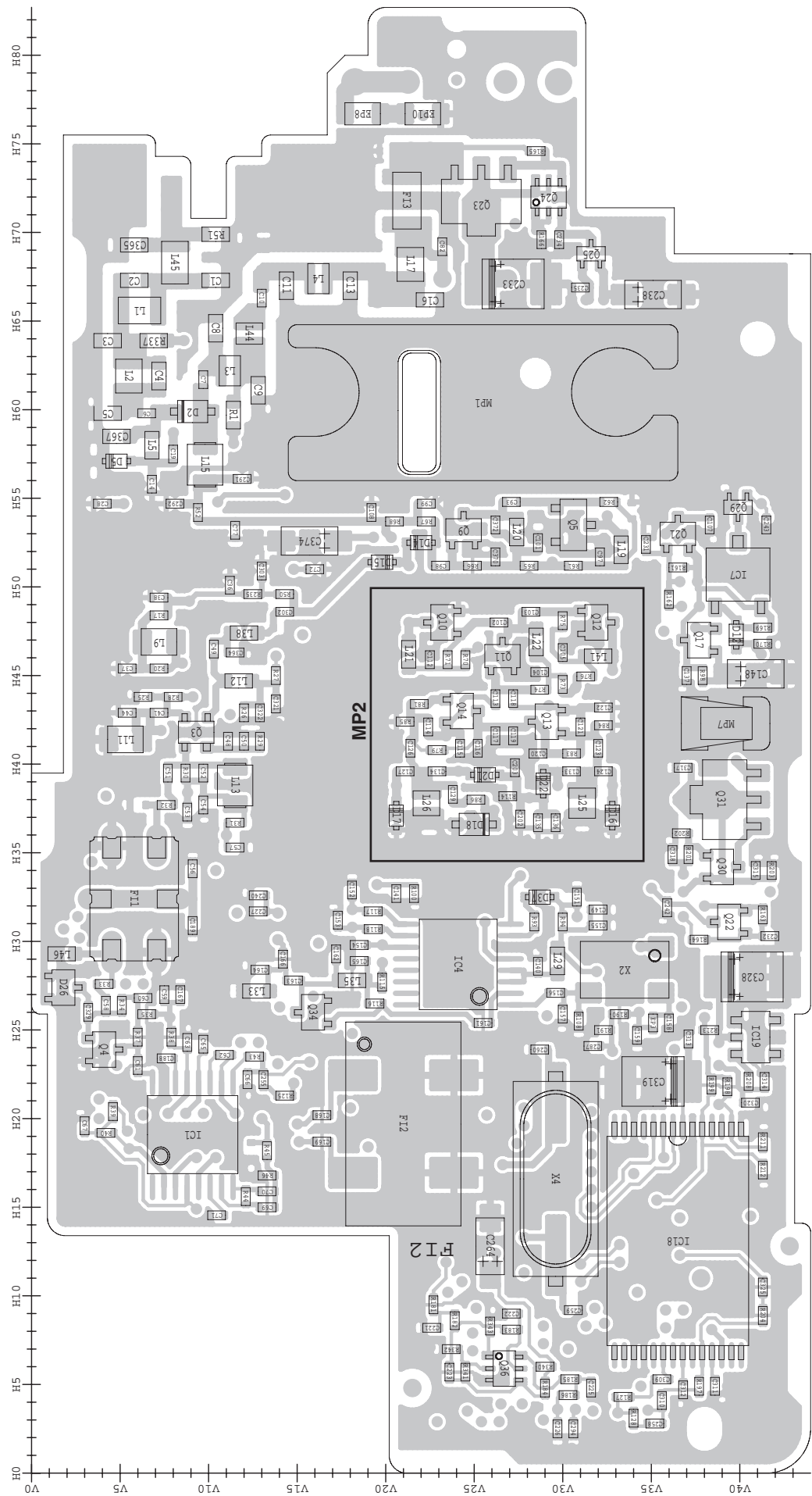

• VR UNIT  
(BOTTOM VIEW)

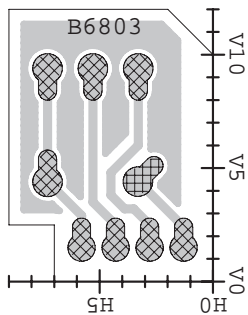

• CONNECT UNIT  
(BOTTOM VIEW)

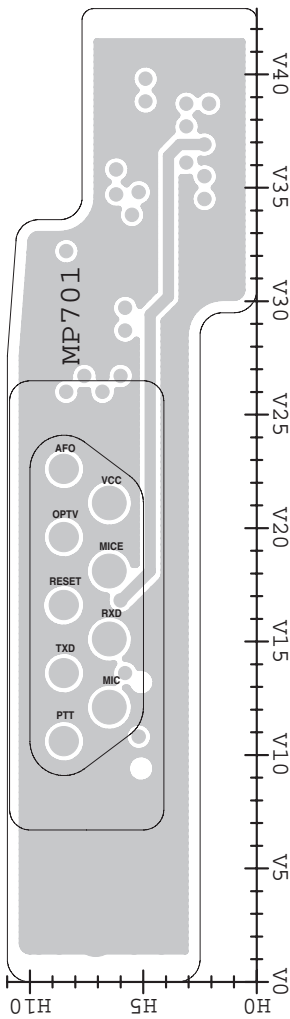

• FRONT UNIT  
(BOTTOM VIEW)

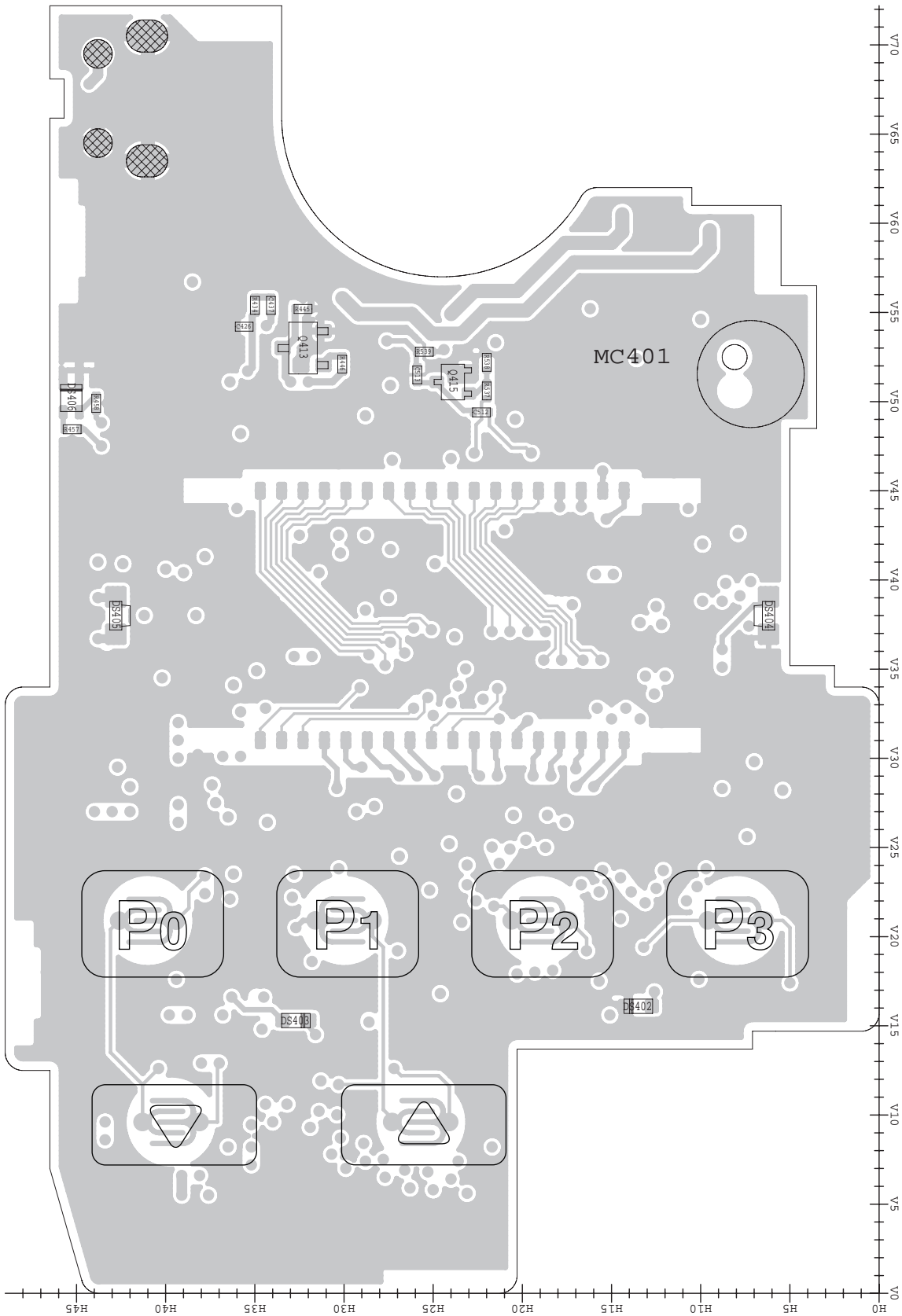

The combination of this side and the bottom side shows the board layout in the same configuration as the actual P.C.Board.

SECTION 9

BLOCK DIAGRAM

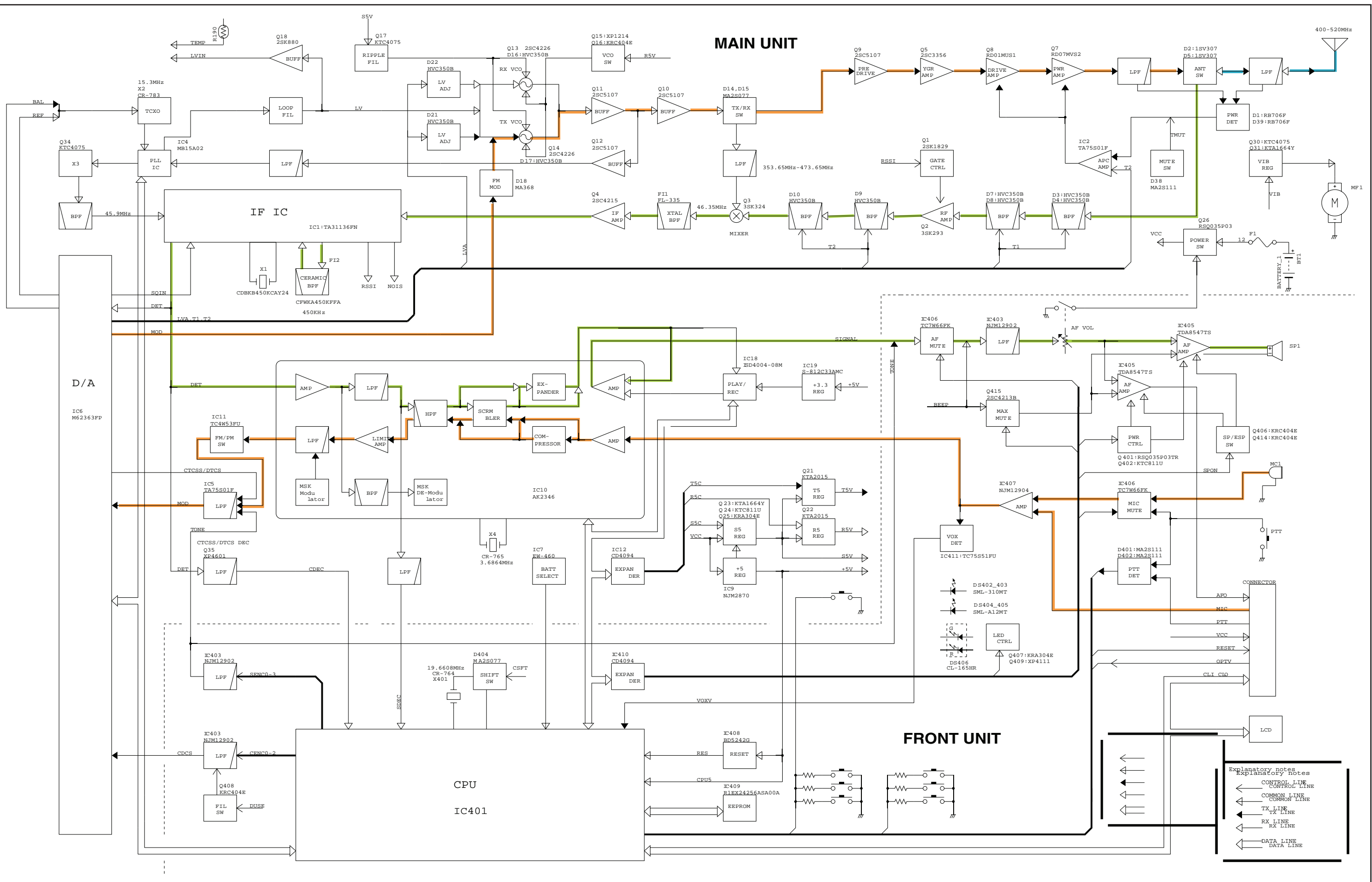

## VOLTAGE DIAGRAM



**MAIN UNIT (Left side)**

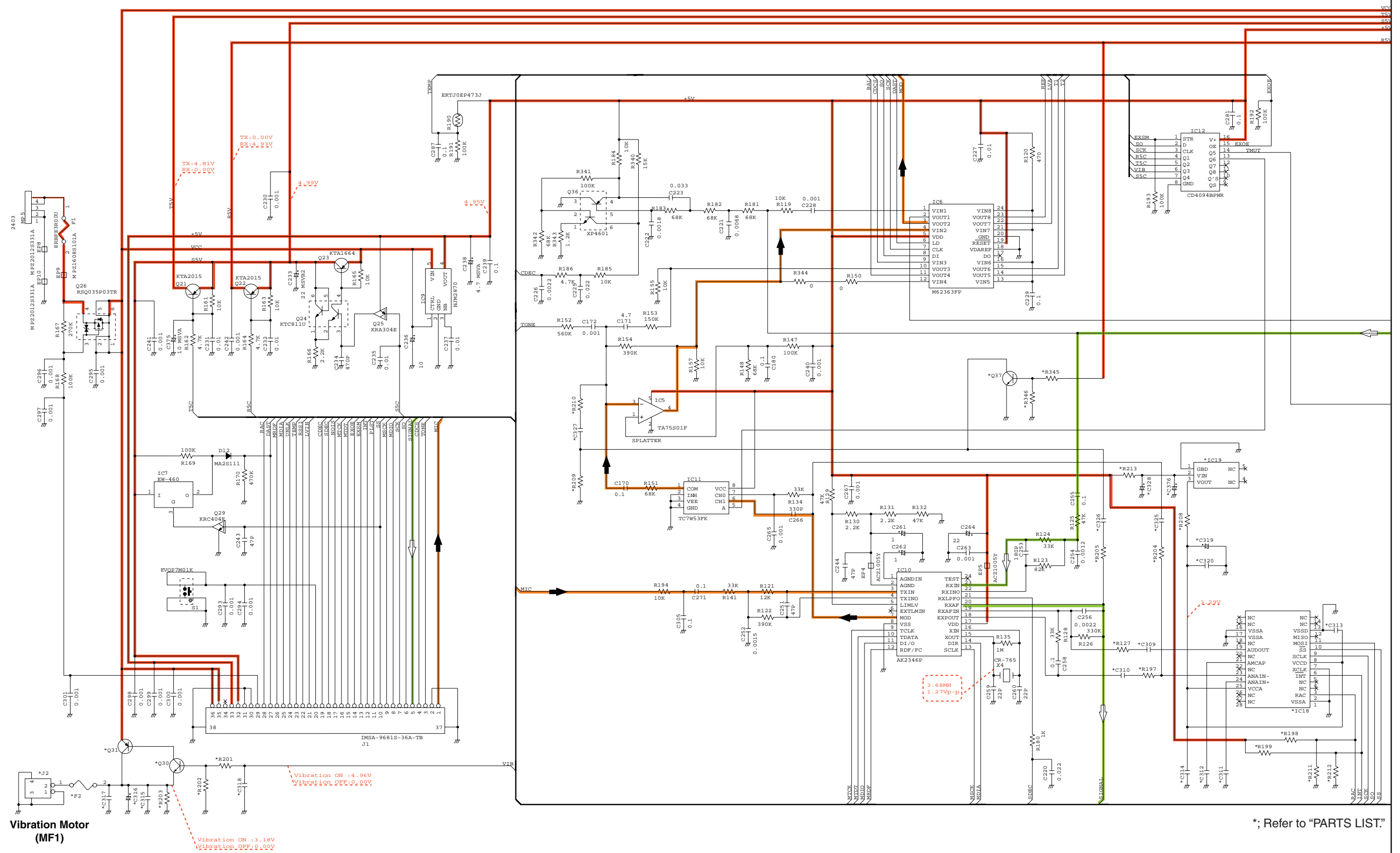

\*; Refer to "PARTS LIST."



### MAIN UNIT (Right side)

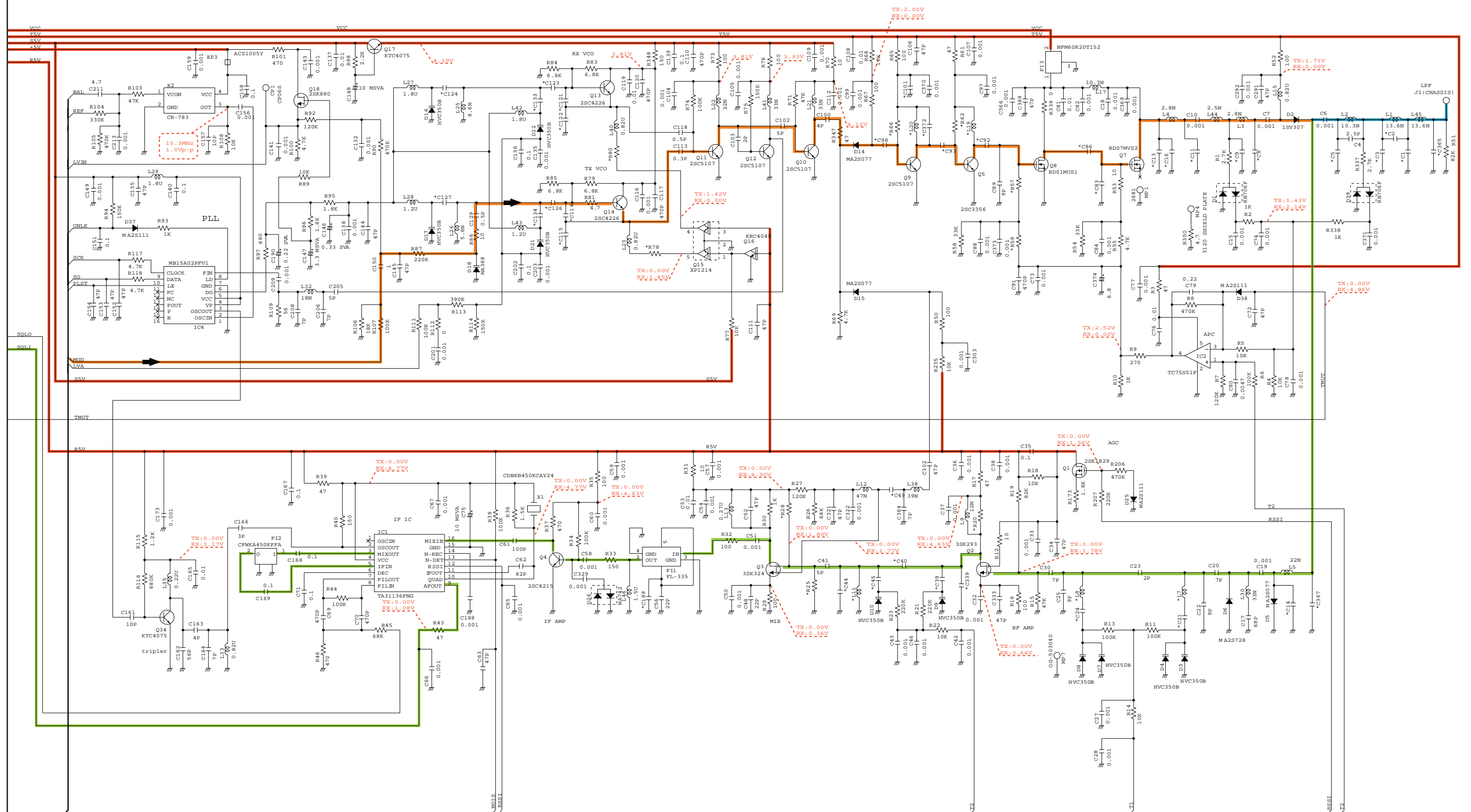

\*; Refer to "PARTS LIST."

## Icom Inc.

1-1-32, Kamiminami, Hirano-ku, Osaka 547-0003, Japan  
Phone : +81 (06) 6793 5302  
Fax : +81 (06) 6793 0013  
URL : <http://www.icom.co.jp/world/index.html>

### Icom America Inc.

<Corporate Headquarters>  
2380 116th Avenue N.E., Bellevue, WA 98004, U.S.A.  
Phone : +1 (425) 454-8155 Fax : +1 (425) 454-1509  
URL : <http://www.icomamerica.com>  
E-mail : [sales@icomamerica.com](mailto:sales@icomamerica.com)  
<Customer Service>  
Phone : +1 (425) 454-7619

### Icom Canada

Glenwood Centre #150-6165  
Highway 17 Delta, B.C., V4K 5B8, Canada  
Phone : +1 (604) 952-4266 Fax : +1 (604) 952-0090  
URL : <http://www.icomcanada.com>  
E-mail : [info@icomcanada.com](mailto:info@icomcanada.com)

### Icom (Australia) Pty. Ltd.

Unit 1 / 103 Garden Road, Clayton VIC 3168 Australia  
Phone : +61 (03) 9549-7500 Fax : +61 (03) 9549-7505  
URL : <http://www.icom.net.au>  
E-mail : [sales@icom.net.au](mailto:sales@icom.net.au)

### Icom New Zealand

146A Harris Road, East Tamaki,  
Auckland, New Zealand  
Phone : +64 (09) 274 4062 Fax : +64 (09) 274 4708  
URL : <http://www.icom.co.nz>  
E-mail : [inquiries@icom.co.nz](mailto:inquiries@icom.co.nz)

### Beijing Icom Ltd.

10C07, Long silver Mansion, No.88, Yong Ding  
Road, Haidian District, Beijing, 100039, China  
Phone : +86 (010) 5889 5391/5392/5393  
Fax : +86 (010) 5889 5395  
E-mail : [bjicom@bjicom.com](mailto:bjicom@bjicom.com)  
URL : <http://www.bjicom.com>

### Icom (Europe) GmbH

Communication Equipment  
Auf der Krautweide 24  
65812 Bad Soden am Taunus, Germany  
Phone : +49 (6196) 76685-0 Fax : +49 (6196) 76685-50  
URL : <http://www.icomeurope.com>  
E-mail : [info@icomeurope.com](mailto:info@icomeurope.com)

### Icom Spain S.L

Ctra. Rubi, No. 88 Bajos A 08174, Sant Cugat del Valles, Barcelona, Spain  
Phone : +34 (93) 590 26 70 Fax : +34 (93) 589 04 46  
URL : <http://www.icomspain.com>  
E-mail : [icom@icomspain.com](mailto:icom@icomspain.com)

### Icom (UK) Ltd.

Blacksole House, The Boulevard, Altira Business Park, Herne Bay, CT6 6GZ, UK  
Phone : +44 (01227) 741741 Fax : +44 (01227) 741742  
URL : <http://www.icomuk.co.uk>  
E-mail : [info@icomuk.co.uk](mailto:info@icomuk.co.uk)

### Icom France s.a.s.

Zac de la Plaine  
1 Rue Brindejonc des Moulinais BP 5804  
31505 Toulouse Cedex, France  
Phone : +33 (5) 61 36 03 03 Fax : +33 (5) 61 36 03 00  
URL : <http://www.icom-france.com>  
E-mail : [icom@icom-france.com](mailto:icom@icom-france.com)

### Asia Icom Inc.

6F No.68, Sec. 1 Cheng-Teh Road, Taipei, Taiwan, R.O.C.  
Phone : +886 (02) 2559 1899 Fax : +886 (02) 2559 1874  
URL : <http://www.asia-icom.com>  
E-mail : [sales@asia-icom.com](mailto:sales@asia-icom.com)

### Icom Polska

81-850 Sopot, ul. 3 Maja 54, Poland  
Phone : +48 (58) 550 7135 Fax : +48 (58) 551 0484  
E-mail : [icompolska@icompolska.com.pl](mailto:icompolska@icompolska.com.pl)

Count on us!